E.B.M

INDEX TO CONTENTS

	Clarksburg	North Adams	Williamstown
Abbreviations	502	121	431
Advertisers Indexes	12	11	12
Alphabetical Directories	502	121	431
Area		15	
Buildings		340	489
Business Directory	511	341	487
Cemeteries		150	490
Churches		153	490
City Government	504	56	471
Classified Business Directory	511	341	487
Clubs, Associations	511	342	487
County Government		133	
Courts		159	492
Descriptive		15	
Educational		16	472
Financial		16	
Fire Department	504	57	471
Fraternal Organizations	511	342	487
Halls		340	489
Hospital and Homes		360	495
Index to Advertisers	12	11	12
Industrial Statistics		15	
Labor Organizations		342	488
Location		15	
Manufacturers		101	496
Massachusetts State Government		227	
Mercantile Statistics		16	
Street Directories	501	297	475
Occupational Employment Agencies		227	
Parks, Reservations, etc		340	
Police Department	504	58	471
Post Office		252	498
Public Schools	504	73	472
Red Mills		9	
Schools	504	371	499
Statistics		15	
Streets	501	297	475
Tax Rate		16	
Town Government	504	56	471
Transportation		16	498
United States Government		286	
Veteran Military Organizations		288	
Village Government	504	56	471
Wards		338	

THE LIBRARY OF CONGRESS SERIAL RECORD

DEC 23 1952

Copy 1

RECAPITULATION

New names added	3,236	563
Old names removed	2,003	501
Changes address, etc	3,750	614
Total changes	8,994	1,678

Section 28, Copyright Law
In force July 7, 1909

That any person who wilfully and for profit shall infringe any copyright secured by this act, or who shall knowingly or wilfully aid or abet such infringement, shall be deemed guilty of a misdemeanor, and upon conviction thereof shall be punished by imprisonment for not exceeding one year or by a fine of not less than one hundred dollars, nor more than one thousand dollars, or both, in the discretion of the court.

COPYRIGHT OFFICE
DEC 12 1952
LIBRARY OF CONGRESS

AA 229130

ADVERTISERS

NORTH ADAMS

A B C Cleaners & Dyers 61
Ashkar A Sales Co 86
Automobile Page 33
Beckwith's Socony Service Station 47
Berkshire Apartments 89
Berkshire Fine Spinning Associates Inc 106
Berkshire Hills Conference Inc 75
Berkshire Monumental Works 113
Berkshire Mutual Fire Ins Co 4
Berkshire Optical Co 112
Betti George C 46
Bond Frank A 48–49
Bonvouloir Adrien 95
Borden Co Northeast Division 80
Boston Store 2
Bradford Gas & Oil 46
Breen's Flowers 78
Brennan's Ed Service Station 46
Brewer Bros Inc front cover and 42
Brewer Bros Socony Service see front cover and 42
Briggs Radio Service 88
Brooks Frederick E 92
Burlingame & Darbys Co Inc top lines
Byam Printing Co 146
Chamber of Commerce insert opp name
Church Page 50
City Government 56–57–58
Claude's Service Station 43
Consolidated Textile Co Inc Windsor Print Works Division 105
Coons Earl T 416
Costine's Electrical Store 71
Cutting C H & Co insert opp name
DeGraff Hearing Aid Service 108
Dibble S B Lumber Co top lines
Dickey Loren E 96
DiLego's Diner 120
Directory Library 74
Dodge Leonard F 95
Doran Tile Co 85
Duguay W A & Son 69
Durnin Brothers top lines
Elder's Printing Co 175
Ensign & Smith front cover and 82
Equitable Life Assurance Society 95
Farinon Orlando 70
Feder Furniture Co 84
First Congregational Church 51
Florini's 90
Flynn & Roach 83
Ford & Malcolm Inc 93
Foster Dairy Farms front cover and 80
Frank's Express 36
Frank's K F Motor Sales 36
French E A & Co 95
Gagliardi Fuel Co top lines and 81
Gallup Harvey A Agency Inc 94
Gargal Steven 70
Geddes & Crippen 93
George's Tire Radiator & Body Works Inc 39
Gilmer Cadillac & Oldsmobile back cover and 45
Goodrich B F Co 46
Gordon & Sutton 69
Greylock Auto Body & Fender Works 47
Greylock Express 119
Greylock Photo Engraving Co 115
Haskins Clifford C Insurance Agency Inc 96
Hayden Oil Burner Sales & Service 82
Hayden Oil Co 82
Hoosac Mills Corp 109
Hoosac Savings Bank 8
Hoosac Valley Optical Company 112
Hosty Thomas A 97
Hotels Richmond-Wellington 89
Hunter James Machine Co Inc 103
Industrial North Adams 101
Kimbell Building 48–49
LaBrie H A & Co back cover and 85
Lamb & Hunter Inc 118
Lamb's Stationery Store back cover and 118
Lanoue Russell V 32
LaPalm Walter F 97
Lazzeri Joseph C 68
Lemoine Jewelers 98
Lev Hardware and Supply Co front cover and 88
Libraries 74
Lopardo's Michael Package Store Inc front cover and 100
M A C Plan Inc of North Adams 77
"Mail-Me-Monday" Accounting Service Inc 32
Manning H A Co 74
Manufacturers Descriptive 101
Martin's Shoe Store 226
Martinoli Construction Company 65
Massachusetts States Teachers College 72
Mativi A Co back cover and 63
Mausert's Ice Cream Co Inc top lines
McConnell John F Furniture Co 85
McCraw & Tatro Inc front cover and 60
McKane's Service Station 47
Metropolitan Life Insurance Co 95
Model Laundering Co Inc 98
Modern Dairy Inc 79
Mohawk Beverages Inc top lines
Mohawk Garage front cover and 44
Montagna Motors bottom lines
Montgomery Ward & Co 61
Mt Williams Greenhouses 83
Mullen Bros Inc 3
Nap's Service Station 45
Nash North Adams Inc 34
Nassif's Professional Pharmacy Inc back cover and 111
New England Mutual Life Insurance Co 94
New Kimbell Building 48–49
Noel Incorporated top lines and 38
North Adams Chamber of Commerce insert opp name
North Adams City Government 56–57–58
North Adams City of School Dept 73
North Adams Hospital 110
North Adams National Bank 5
North Adams Public Library 74
North Adams Public Schools 73
North Adams Realty Trust 93

North Adams Rosa Restaurant Inc 91
North Adams Savings Bank 7
North Adams State Teachers College 72
North Adams Transcript The 114
North Adams Trust Co 6
North Adams Y M C A 55
Northern Berkshire Broadcasting Co Inc bottom lines and 117
Northern Berkshire Gas Co 109
Notre Dame of the Sacred Heart Church 53
O K Rubber Welders 41
Oleson John N 71
Orr Herbert A Co Inc 41
Parker Machine Shop 109
Patashnick Edward 32
Petri's Master Cleaners Dyers & Furriers 61
Pieri Motor Sales Inc 35
Pierpan Harry J Insurance Agency Inc 94
Platt Wm Sales Co 108
Prendegast John J 68
Pringle's Funeral Home 83
Professional Pharmacy Inc back cover and 111
Public Library 74
Publishers Notice 31
Quinn's Wallpaper & Paint Store backbone and 64
Radio Station WMNB bottom lines and 117
Reed Gerald B 417
Richmond Hotel The 89
Richmond Hotel Taproom 89
River Street Cut Rate Drug Store 112
Roche T F Agency 96
Rohane Oil Co 82
Rosa Restaurant 91
Rosasco's Travel Agency Inc back cover and 118
Rowley Motor Sales 47
Salvation Army The 54
Schmidt M & Sons top lines
Schools 73
Shapiro Motors Inc top lines and 40
Sherman L H & Son 42
Simmons Funeral Home 273
Smith-Donovan Inc back cover and 68
Spofford Motors Inc front cover and 37
Sprague Electric Co 102
State Teachers College 72
St John's Episcopal Church 52
Stone Daniel C 66
Strong, Hewat & Co Inc 104
Sutton Harry E 71
System Co The 59
Texaco Super-Service Station 43
Transcript Publishing Association 114
Underwood Insulators Inc 69
Vadnais E & Sons front cover and 44
Vallieres Vogue Studio 116
Vic & Paul's Motor Sales 42
Vogue Studio 116
WMNB bottom lines and 117
Walden J H front cover and 88
Wall-Streeter Shoe Co 108
Wellington Hotel The 89
West Bob Service Station 44
White Laundry 61
Whitney James Construction Co 66
Whitney's Beverage Shop 99
Widen R J Company 107
Williams & Brignolo bottom edge
Windsor Print Works Division Consolidated Textile Co Inc 105
Wood Ashley A 68
Young Men's Christian Association 55

PITTSFIELD

Auto Club of Bershire County 43
Berkshire Gravel Inc insert opp inside back cover
Berkshire Hills Conference Inc 75
Berkshire Mutual Fire Insurance Co 4
Berkshire Sheet Metal Works Inc 66
Chemical Corporation The 107
Dodge Construction Co 67
Goodbody & Co 77
Howard Frank Inc 87
Kahl J F Co Inc back cover and 97
Mativi A Co back cover and 63
May Engineering Co 62
May's Auto Parts Inc 62
May's Machine Shop 62
Mohawk Beverages Inc top lines
Overhead Door Sales & Service 67
Petricca Construction Co 70
Pittsfield Auto Supply 44
Pittsfield Iron Works & Coal Supply 44
Robbins-Gamwell Corp 70
Shapiro Motors Inc see top lines and 40
Spitaleri Brothers & Co 32
Tifft Brothers 76
Transit-Mixed Concrete Corp 70
Wood Bros front edge

ADAMS

Berkshire Fine Spinning Associates Inc 106
Pieri Motor Sales Inc 35

CLARKSBURG

Mohawk Beverages Inc top lines
Oleson John M 71
Strong, Hewat & Co Inc 104

PROVIDENCE, R. I.

Berkshire Fine Spinning Associates Inc 106

STAMFORD, VT.

Foster Dairy Farms front cover and 80

WILLIAMSTOWN

Bratcher Henry E 415
Brown M C Agency back cover and 427
Butler Electric Co 416
College Pharmacy 429
Connors Bros Trucking 430
Coons Earl T 416
Cricket Creek Farm 422
Cummings Albert J Jr 418
Dempsey Mary L Mrs 427
Elsie's Town Shop 414
Ethan Allen Dairy Bar & Diner 426
Fortin's Variety Store 429
General Refrigeration Company 417
Goodson Romeo 426
Greystone Lodge 425
Grundy's Garage 412
Hart Henry Jr 417
Harts' Drug Store 429
Hopkins Funeral Home 424
Hopkins George M Company 424
King's Taxi 430
Lindley Laurence F 417

Martinoli Construction Company 65
Mason Ralph C 414
McMahon Thomas M & Son 411
Model Laundering Co Inc 414
Modern Dairy Farms 79
Monahan Michael L 427
Moore Harwood D 418
Moore's Filling Station 418
Mount Hope Farm 423
Mount Hope Farm Gift Shop 423
Mount Hope Poultry Farm 423
Northern Berkshire Gas Co 109
Northside Inn 426
Petri's Master Cleaners Dyers & Furriers 61
Ralston's Garage 412
Reed Gerald B 417
Rexall Store 429
Roberts Wilson A Agency insert opp name
Romeo's Food 426
Salvatore M Sons 463
Sherman F H Co 416
Square Deal Store The 426
Steele John D 418
St John's Episcopal Church 413
Taconic Lumber & Hardware 428
Taconic Tax Service 427
Taylor's Service Station 412
Treadway Inns bottom lines and top lines
Vadnais Bros front cover and 44
Vallencourt J E & Son 416
Veteran's Taxi Service 430
Victorian Tourist Home and Antique Shop The 427
Whitney James Construction Co 66
Williams College 419
Williams Inn bottom and top lines
Williamstown National Bank 421
Williamstown Savings Bank 420

This is the Sign of the Progressive Merchant

Every City must have a Directory not only to give the names and addresses of its citizens, but also to give that character of progressiveness that would record the names of its people for historical purposes. Everyone has forefathers, these forefathers have made the history of this country; someday you will be the forefather and your descendants can visualize your life's work quicker through the registration in the Directory of your time than in any other way. The BIOGRAPHICAL HISTORY OF THE MASSES IS CONTAINED IN THE CITY DIRECTORY AND IN NO OTHER PLACE. That stamps its importance to the family. To make your history, watch your directory registration to see that it accurately records your position in life from year to year.

NORTH ADAMS

LOCATION—North Adams, known as the Tunnel City, using as a slogan "We Hold the Western Gateway," has adopted this as part of its city seal. Lying in the extreme northwestern corner of the state, only five miles from Vermont State line and ten miles from New York State line, it has many of the characteristics of these two great sister states. North Adams is also known as the "Home of the Mohawk Trail." It is the principal city of Northern Berkshire County and dominates it commercially, financially and industrially. It is 37 miles to Greenfield, 142 to Boston, 48 to Troy, 21 to Pittsfield, 176 to New York, 55 to Albany, 65 to Schenectady, 78 to Rutland, 141 to Burlington.

TOPOGRAPHY—North Adams is in the midst of a land of great scenic beauty. Towering to the southwest and only nine miles to the summit is Mt. Greylock, over 3,500 feet, the highest in the state; there is a good road to the summit. To the east is the Hoosac range of mountains which is the local name for this part of the mountain range extending from the St. Lawrence Valley to Long Island Sound. Farther north there are the Green Mountains, to the south they are called the Berkshire Mountains. This great range presents such an unbroken front that for 80 miles there is no pass through which railroads can find a passing and hence the necessity of boring a tunnel four and three-quarters miles, and giving North Adams a near water level route to the eastern seaboard. Altitude of city 700 feet above sea level. Climate 76 degrees F summer, average rainfall 42 inches annually. Area of city 20.70 square miles. The business section and a portion of the resident section are situated on the floor of the valley, but much of the growth has spread onto the hills so that it can be called a city of hills. The Hoosick River flows through the city and forms a valley to the south and the west where there is available land for future growth—level land in these directions for double the present population.

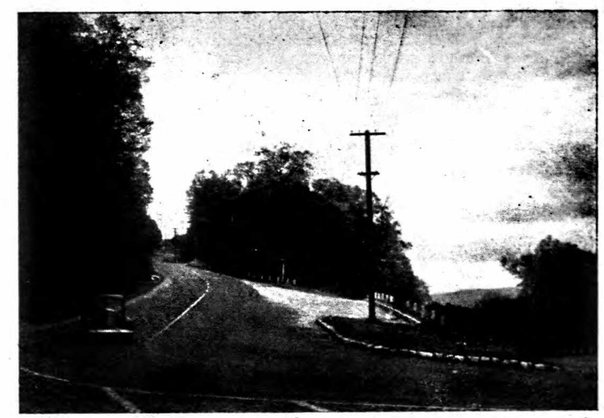

"HAIRPIN TURN" MOHAWK TRAIL

INDUSTRIAL—North Adams is essentially an industrial city manufacturing a great variety of products. There are 37 distinct products made here which fact does much to stabilize business conditions. Annual value of products exceeds $20,000,000. There are thirty principal industries, employing 7,000 and paying wages of over $9,000,000 annually. North Adams is prominent in the manufacture of print cloth with one large plant producing crepes, shirts, flannels, satines, bleaching, napping, mercerizing, dyeing, printing and finishing of cotton, silk worsted and woolen. Its largest industry is one of the country's greatest producers of condensers and capacitors. Worsteds for men's suitings, also general wool fabrics with two large concerns making these products, cotton cloth, cotton rayon and silk mixtures are produced in large quantities by two mills. Two factories making shoes. Other products are textile machinery, bakery products, leather tanning, box boards, clothboards, mill brushes, yarns, boxes,

baby carriage straps, roll covering, crackers, curtains, printing, rugs, tire fabrics, cigars, garnetting, paper and wood products, bathroom hampers, photographic film and paper, foundry products, granite working, packing cases, lumber, wooden toys, etc. The plants are scattered over a wide area of the city and more than three miles of territory are covered from east to west.

EDUCATIONAL—There are eleven public schools in the city, with over 4,000 pupils; the value of the school property is more than $1,861,061. There are three parochial schools. Pupils public schools 3,037, pupils parochial schools 964.1 Teachers public schools 141, teachers parochial schools 37. The North Adams Teachers Col ege has an extensive equipment beautifully located at the southern end of the city with property value $150,000. The North Adams Public Library was established in 1883 and has extensive equipment centrally located with nearly 58,000 volumes. The Free Directory Library contains directories of more than 200 cities and towns in northeastern United States and is maintained by the publishers of this directory at the public library.

MERCANTILE—North Adams is the commercial center of this section of the state as well as southern Vermont and that portion of New York state lying adjacent. It is a retail and wholesale center; the retail trading population is about 100,000 and wholesale in excess of 150,000. There are more than three miles of store frontage in the business section located on Main, Eagle, Union, Center, Ashland, State, Summer, Bank, Holden, Marshall and River Streets. The principal wholesalers cover drugs, meats, clothing, groceries, hardware.

POPULATION—In 1940 there was a population of 22,213 based on statistics from federal census. The present estimate in 1952, based on names in this directory is 23,250. Contiguous to and forming a part of the greater community is Adams to the south and Williamstown to the west; the total population of the city and these large bordering towns is over 40,000. Leading nationalities represented are of English, Scotch, Irish, French, Italian, Polish, Lithuanian descent. Over 50 per cent of homes are owned by occupants.

PARKS AND POINTS OF INTEREST—One of the delights of residents in North Adams is the opportunity for the outdoor life. The natural topography of the land makes mountain climbing a natural pastime. The ascent to Mt. Greylock is a feat of endurance with its nine miles from the heart of the city to the summit. Of course the automobile can make the ascent in a few minutes, while it requires hours to walk it. The view from the lofty summit and the tower that tops it is beyond description. The North Adams Country Club is two miles north of the city and occupies a beauty spot. Other points of interest are Hoosac Tunnel which is 4¾ miles in length and cost $20,241,842 to construct, 195 lives lost in building, completed in 1875. Natural bridge and cascade located at extreme north of city is a ravine 300 feet long and 60 feet wide spanned by a bridge of rock; Mohawk Trail, one of the finest scenic highways of modern construction to be found in the United States, follows the old Indian Trail over the mountain to the Connecticut Valley; the Taconic Trail from Williamstown to Troy is also a beautiful scenic ride for those travelling west into New York State; Sand Springs is located about 6 miles northwest of city, has 4,000 gallons flow; temperature 76 degrees, throughout the year; Windsor Lake is located at an elevation of about 200 feet above the business section of the city, 1½ miles distant, and is a beautiful sheet of water, popular for boating and bathing. Kemp Park is located at the end of Park Avenue and occupies 8.2 acres; Colgrove Park is on North Church Street and occupies 1 acre; Hoosac Valley Park is private and occupies 19.6 acres on South State Street; North Adams Baseball Park is located on South State Street; Hoosac Valley Agricultural Park is private and occupies 32.3 acres on West Street at Fairground Avenue; Berkshire Park is an outing park located about ten miles outside of city on highway, steam and bus lines to the south.

FINANCIAL—North Adams has one national, one trust company, two savings banks with deposits of over $31,500,020.45. Four of the banks occupy their own buildings, and all of the banks are quartered in commodious banking rooms, and are progressive in management. Total resources December 31, 1951 were $38,510,593.37. Savings bank deposits $17,169,723.40. The city assessed valuation is nearly $24,000,000.

TRANSPORTATION—North Adams has two railroad systems. The Boston & Maine (Hoosac Tunnel Route) with its through trunk line from the Atlantic seaboard to the west. The Boston & Albany a terminus of its Berkshire division here with direct fast express trains to New York City and by connection to Boston, as well as the far west. Has an airport located within the city limits. Bus service to most of Berkshire County, Albany, Troy and Vermont. The highways radiate from North Adams in all directions and carry thousands of tourists annually. The famous Mohawk Trail highway serves North Adams Route 2; Routes 8 north and south; connecting with 116 to southeast; 43 (Taconic Trail) to the west; 7 to Vermont.

MISCELLANEOUS—Has Plan D form of government with a City Manager. North Adams fire department has 74 paid and volunteer men and 2 stations; a police department with 27 patrolmen and 1 station. Total street mileage 59 miles, total gas mains 91 miles, total city bus lines 80 miles, number water meters 3,762, number light meters 15,023, capacity water works 1,500,000,000, 71 miles water mains. One hospital with 100 beds. There are 19 churches, and 50 clubs and fraternal organizations. 4,829 dwelling units, 35% owned by occupant. 1949 building permits issued were 396 valued at $634,207. Postal receipts year ending December 1951 were $237,572.99.

For further information regarding North Adams, address North Adams Chamber of Commerce, or H. A. Manning Company, Publishers of this Directory.

Publishers' Notice

●

The following pages are devoted to the interest of industrial, educational, mercantile and professional North Adams. In these pages will be found announcements of all types of business houses, placed here for the purpose of enlightening those who would BUY IN NORTH ADAMS.

●

In no other place will such a huge amount of data regarding North Adams be found. It represents indefatigable labor on the part of the publishers coupled with the progressive and co-operative spirit on the part of those listed herein. North Adams thus writes a milestone in its history that must have far reaching effects on its progress.

●

If this book serves you and your city you can do no less than give recognition to the men and institutions who have made this possible. Many progressive and outstanding men in North Adams have had such a belief in this Directory that they have gladly given of their time and finances that some of the institutions might have registration. To these men in particular we wish to offer our congratulations and gratefully acknowledge their civic spirit.

H. A. MANNING CO.,

Publishers

baby carriage straps, roll covering, crackers, curtains, printing, rugs, tire fabrics, cigars, garnetting, paper and wood products, bathroom hampers, photographic film and paper, foundry products, granite working, packing cases, lumber, wooden toys, etc. The plants are scattered over a wide area of the city and more than three miles of territory are covered from east to west.

EDUCATIONAL—There are eleven public schools in the city, with over 4,000 pupils; the value of the school property is more than $1,861,061. There are three parochial schools. Pupils public schools 3,037, pupils parochial schools 964.1 Teachers public schools 141, teachers parochial schools 37. The North Adams Teachers Col ege has an extensive equipment beautifully located at the southern end of the city with property value $150,000. The North Adams Public Library was established in 1883 and has extensive equipment centrally located with nearly 58,000 volumes. The Free Directory Library contains directories of more than 200 cities and towns in northeastern United States and is maintained by the publishers of this directory at the public library.

MERCANTILE—North Adams is the commercial center of this section of the state as well as southern Vermont and that portion of New York state lying adjacent. It is a retail and wholesale center; the retail trading population is about 100,000 and wholesale in excess of 150,000. There are more than three miles of store frontage in the business section located on Main, Eagle, Union, Center, Ashland, State, Summer, Bank, Holden, Marshall and River Streets. The principal wholesalers cover drugs, meats, clothing, groceries, hardware.

POPULATION—In 1940 there was a population of 22,213 based on statistics from federal census. The present estimate in 1952, based on names in this directory is 23,250. Contiguous to and forming a part of the greater community is Adams to the south and Williamstown to the west; the total population of the city and these large bordering towns is over 40,000. Leading nationalities represented are of English, Scotch, Irish, French, Italian, Polish, Lithuanian descent. Over 50 per cent of homes are owned by occupants.

PARKS AND POINTS OF INTEREST—One of the delights of residents in North Adams is the opportunity for the outdoor life. The natural topography of the land makes mountain climbing a natural pastime. The ascent to Mt. Greylock is a feat of endurance with its nine miles from the heart of the city to the summit. Of course the automobile can make the ascent in a few minutes, while it requires hours to walk it. The view from the lofty summit and the tower that tops it is beyond description. The North Adams Country Club is two miles north of the city and occupies a beauty spot. Other points of interest are Hoosac Tunnel which is 4¾ miles in length and cost $20,241,842 to construct, 195 lives lost in building, completed in 1875. Natural bridge and cascade located at extreme north of city is a ravine 300 feet long and 60 feet wide spanned by a bridge of rock; Mohawk Trail, one of the finest scenic highways of modern construction to be found in the United States, follows the old Indian Trail over the mountain to the Connecticut Valley; the Taconic Trail from Williamstown to Troy is also a beautiful scenic ride for those travelling west into New York State; Sand Springs is located about 6 miles northwest of city, has 4,000 gallons flow; temperature 76 degrees, throughout the year; Windsor Lake is located at an elevation of about 200 feet above the business section of the city, 1½ miles distant, and is a beautiful sheet of water, popular for boating and bathing. Kemp Park is located at the end of Park Avenue and occupies 8.2 acres; Colgrove Park is on North Church Street and occupies 1 acre; Hoosac Valley Park is private and occupies 19.6 acres on South State Street; North Adams Baseball Park is located on South State Street; Hoosac Valley Agricultural Park is private and occupies 32.3 acres on West Street at Fairground Avenue; Berkshire Park is an outing park located about ten miles outside of city on highway, steam and bus lines to the south.

FINANCIAL—North Adams has one national, one trust company, two savings banks with deposits of over $31,500,020.45. Four of the banks occupy their own buildings, and all of the banks are quartered in commodious banking rooms, and are progressive in management. Total resources December 31, 1951 were $38,510,593.37. Savings bank deposits $17,169,723.40. The city assessed valuation is nearly $24,000,000.

TRANSPORTATION—North Adams has two railroad systems. The Boston & Maine (Hoosac Tunnel Route) with its through trunk line from the Atlantic seaboard to the west. The Boston & Albany a terminus of its Berkshire division here with direct fast express trains to New York City and by connection to Boston, as well as the far west. Has an airport located within the city limits. Bus service to most of Berkshire County, Albany, Troy and Vermont. The highways radiate from North Adams in all directions and carry thousands of tourists annually. The famous Mohawk Trail highway serves North Adams Route 2; Routes 8 north and south; connecting with 116 to southeast; 43 (Taconic Trail) to the west; 7 to Vermont.

MISCELLANEOUS—Has Plan D form of government with a City Manager. North Adams fire department has 74 paid and volunteer men and 2 stations; a police department with 27 patrolmen and 1 station. Total street mileage 59 miles, total gas mains 91 miles, total city bus lines 80 miles, number water meters 3,762, number light meters 15,023, capacity water works 1,500,000,000, 71 miles water mains. One hospital with 100 beds. There are 19 churches, and 50 clubs and fraternal organizations. 4,829 dwelling units, 35% owned by occupant. 1949 building permits issued were 396 valued at $634,207. Postal receipts year ending December 1951 were $237,572.99.

For further information regarding North Adams, address North Adams Chamber of Commerce, or H. A. Manning Company, Publishers of this Directory.

Publishers' Notice

●

The following pages are devoted to the interest of industrial, educational, mercantile and professional North Adams. In these pages will be found announcements of all types of business houses, placed here for the purpose of enlightening those who would BUY IN NORTH ADAMS.

●

In no other place will such a huge amount of data regarding North Adams be found. It represents indefatigable labor on the part of the publishers coupled with the progressive and co-operative spirit on the part of those listed herein. North Adams thus writes a milestone in its history that must have far reaching effects on its progress.

●

If this book serves you and your city you can do no less than give recognition to the men and institutions who have made this possible. Many progressive and outstanding men in North Adams have had such a belief in this Directory that they have gladly given of their time and finances that some of the institutions might have registration. To these men in particular we wish to offer our congratulations and gratefully acknowledge their civic spirit.

H. A. MANNING CO.,

Publishers

SPITALERI BROTHERS & CO.

ACCOUNTANTS AND AUDITORS

TAX AND MANAGEMENT CONSULTANTS

ANTHONY E. SPITALERI, C. P. A.-B. C. S.

Massachusetts and New York State

Admitted to Practise before The Treasury Dept. and U. S. Tax Court

100 NORTH ST., Rooms 421-425 PITTSFIELD, MASS.

EDWARD PATASHNICK
President

PHONE 2737
Res. 603-M—706-R

RUSSELL V. LANOUE
Treasurer

MAIL-ME-MONDAY
BOOKKEEPING—TAX METHOD

"Nationally Accepted Record keeping and Tax Service for Independent Business"

"Mail-Me-Monday" Accounting Service, Inc.

New Kimbell Bldg. (430) 85 Main Street
NORTH ADAMS, MASSACHUSETTS

COMPLETE BOOKKEEPING & TAX SERVICE

EDWARD PATASHNICK AND RUSSELL V. LANOUE
Accountants and Auditors

"AFFILIATED WITH TNE ACCOUNTING CORPORATION OF AMERICA"

Are You Looking For---

—MORE COMPLETE INFORMATION?

—BETTER RECORDS?

—MORE BUSINESS?

—EFFICIENT OPERATION?

Use the CITY DIRECTORY

Automobiles and Agencies

NAME OF CAR	DEALER	ADDRESS	TEL.	PAGE
BUICK	Pieri Motor Sales Inc.	222 Columbia, Adams	42-M—42-J	35
CADILLAC	Gilmer Cadillac & Oldsmobile	32 River nr Eagle	733	b cover and 45
CHEVROLET	Spofford Motors Inc.	50 River	2037	f cover and 37
CHEVROLET	Thos. McMahon & Son	73 Spring, Wmstown	132	411
CHRYSLER	Montagna Motors	Cor. River and Marshall	2581	bottom lines
DE SOTO	Brewer Bros. Inc.	277 Ashland	1410	f cover and 42
DODGE	Shapiro Motors Inc.	35-47 Union	269	top lines and 40
FRAZER	Frank's K. F. Motor Sales	152-156 Ashland	72	36
HENRY J	Frank's K. F. Motor Sales	152-156 Ashland	72	36
HUDSON	Mohawk Garage	1-11 Main	80	f cover and 44
KAISER	Frank's K. F. Motor Sales	152-156 Ashland	72	36
NASH	Nash North Adams Inc.	51 W. Main	398-3545	34
OLDSMOBILE	Gilmer Cadillac & Oldsmobile	32 River nr. Eagle	733	b cover and 45
PACKARD	Rowley Motor Sales	216-218 River	2658	47
PLYMOUTH	Montagna Motors	Cor. River and Marshall	2581	bottom lines
PLYMOUTH	Brewer Bros. Inc.	277 Ashland	1410	f cover and 42
PLYMOUTH	Shapiro Motors Inc.	35-47 Union	269	top lines and 40
PONTIAC	Grundy's Garage	17-21 Water, Wmstown	5	412
PONTIAC	Herbert A. Orr Co. Inc.	Curran Mem. Hgwy	82-J and 83	41

Automobile Tires and Tubes

ARMSTRONG	Mohawk Garage	1-11 Main	80	f cover and 44
CENTURY	Spofford Motors Inc.	50 River	2037	f cover and 37
FIRESTONE	McKane's Service Station	53 W. Main	450	47
FIRESTONE	Nash North Adams Inc.	51 W. Main	3545-398	34
FIRESTONE	Pieri Motor Sales Inc.	222 Columbia, Adams	42-M—42-J	35
GENERAL	Shapiro Motors Inc.	35-47 Union	269	top lines and 40
GENERAL	Gilmer Cadillac & Oldsmobile	32 River nr. Eagle	733	b cover and 45
GOODRICH	Claude's Service Station	342 State	1137	43
GOODRICH	B. F. Goodrich Co.	8 Marshall	941	46
GOODRICH	Texaco Super-Service Station	70 Ashland	1467	43
GOODRICH	Vic & Paul's Motor Sales	207 State Rd.	3572	42
GOODYEAR	George's Tire, Radiator & Body Works Inc.	232 Ashland	1404	39
GOODYEAR	Nap's Service Station	119 Holden	556	45
GOODYEAR	Texaco Super-Service Station	70 Ashland cor. Quincy	1467	43
GOODYEAR	Vic & Paul's Motor Sales	207 State Rd.	3572	42
GOODYEAR	Bob West Service Station	128 Ashland	3557	44
KELLEY-SPRINGFIELD	Bradford Gas & Oil	116-124 Eagle	949	46
MILLER	Pieri Motor Sales Inc.	232 Columbia, Adams	42-M—42-J	35
MOBIL	Beckwith's Socony Service Sta.	97 Ashland	1960	47
U. S. ROYAL	Brewer Bros. Inc.	277 Ashland	1410	b cover and 42

Automobile Trucks

CHEVROLET	Spofford Motors Inc.	50 River	2037	f cover and 37
DODGE JOB-RATED	Shapiro Motors Inc.	35-47 Union	269	top lines and 40
G. M. C.	Pieri Motor Sales Inc.	222 Columbia, Adams	42-M—42-J	35
INTERNATIONAL	Montagna Motors	Cor. River and Marshall	2581	bottom lines
MACK	Brewer Bros. Inc.	277 Ashland	1410	f cover and 42
REO	Brewer Bros. Inc.	277 Ashland	1410	f cover and 42

Batteries and Battery Service

ARMSTRONG	Mohawk Garage	1-11 Main	80	f cover and 44
AUTOLITE	Mohawk Garage	1-11 Main	80	f cover and 44
AUTOLITE	Nash North Adams Inc.	51 W. Main	398-3545	34
AUTOLITE	Shapiro Motors Inc.	35-47 Union	269	top lines and 40
DELCO	Gilmer Cadillac & Oldsmobile	32 River nr. Eagle	733	b cover and 45
DELCO	Nap's Service Station	119 Holden	556	45
DELCO	Nash North Adams Inc.	51 W. Main	398-3545	34
DELCO	Noel Incorporated	218 Ashland	320	top lines and 38
DELCO	Ralston's Garage	11 Simonds Rd, Wmstown	106-M	412
DELCO	Spofford Motors Inc.	50 River	2037	f cover and 37
DELCO	Texaco Super-Service Station	70 Ashland	1467	43
DELCO	Pieri Motor Sales Inc.	222 Columbia, Adams	42-M—42-J	35
EXIDE	Bob West Service Station	128 Ashland	3557	44
EXIDE	May's Auto Parts Inc.	12 Adam, Pittsfield	8295-9044	62
FIRESTONE	Nash North Adams Inc.	51 W. Main	398 3545	34
GENERAL	Shapiro Motors Inc.	35-47 Union	269	top lines and 40
GOODRICH	Claude's Service Station	342 State	1137	43
GOODRICH	B. F. Goodrich Co.	8 Marshall	941	46
GOODYEAR	Bob West Service Station	128 Ashland	3557	44
MOBIL	Beckwith's Socony Service Sta.	97 Ashland	1960	47
MOPAR	Shapiro Motors Inc.	35-47 Union	269	top lines and 40
U. S.	Brewer Bros. Inc.	277 Ashland	1410	f cover and 42
WILLARD	George's Tire, Radiator & Body Works Inc.	232 Ashland	1404	39
WILLARD	Ralston's Garage	11 Simonds Rd, Wmstown	106-M	412

Nash

NORTH ADAMS, INC.

VICTOR E. MONETTE, President
HENRY I. KOLOC, Treasurer

Nash Sales & Service

Tels. 398—3545

51 WEST MAIN ST. NORTH ADAMS, MASS.

Complete Lubrication—Car Washing

Genuine NASH Parts—All Types of Accessories—Tires—Tubes—Batteries (Firestone—Delco—Autolite)

Firestone TIRES AND TUBES

Home and Auto Supplies

ALL MAKES OF USED CARS

EXPERT FENDER AND BODY REPAIRS

PIERI MOTOR SALES, Inc.

JAMES PIERI, President

BUICK
DYNAFLOW DRIVE

BUICK

SALES, SERVICE AND REPAIRS

Parts, Accessories, Tires, Tubes, Batteries

GMC
GASOLINE · DIESEL
TRUCKS

Tel. 42-M—42-J

222 COLUMBIA STREET ADAMS, MASS.

FRANK'S K. F. MOTOR SALES

KAISER
FRAZER

Henry J

SALES AND SERVICE

FRANK M. CASUSCELLI, Proprietor

FRANK'S EXPRESS
General Trucking

Phones—Motor Sales Tel. 72—Express Tel. 1539

152-156 ASHLAND STREET NORTH ADAMS, MASS.

SPOFFORD MOTORS, Inc.

50 RIVER STREET Tels. 2037—2038 NORTH ADAMS, MASS.

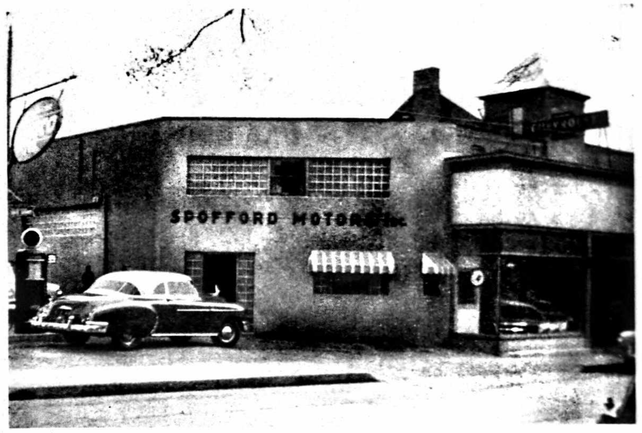

For Economical Transportation
CHEVROLET

Chevrolet Pleasure Cars and Trucks

Super Service Station—Factory Trained Mechanics

Honest and Reliable Service

Gasoline and AMERICAN AMOCO GAS *Motor Oils*

Body and Fender Repairs **Wrecker Service**

DELCO BATTERIES **CENTURY TIRES**

NOEL INCORPORATED

LEON NOEL, President-Treasurer
218 ASHLAND STREET NORTH ADAMS, MASS.
Telephone 320

- Commercial Refrigeration
- Major Electrical Appliances

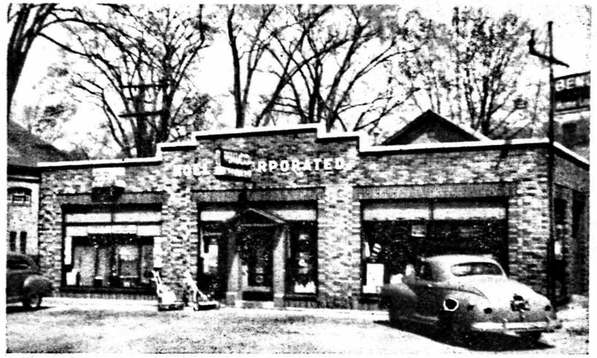

At Your Service in
AUTOMOTIVE SUPPLIES WHOLESALE

- Replacement Parts
- Electrical Units
- Magnetos and Parts
- Carburetors and Parts
- Batteries
- Shock Absorbers and Parts
- Brake Linings
- Brake Parts
- Fuel Pumps
- Oil Filters
- Speedometers
- Anti-Freeze

UNITED SERVICE MOTORS
A NATIONAL ORGANIZATION

We Serve Northern
Berkshire, Southern
Vermont and Adjacent
New York

OFFICIAL AUTO LITE SERVICE

GEORGE'S TIRE, RADIATOR AND BODY WORKS, INC.

232 ASHLAND STREET NORTH ADAMS, MASS.

Telephone 1404

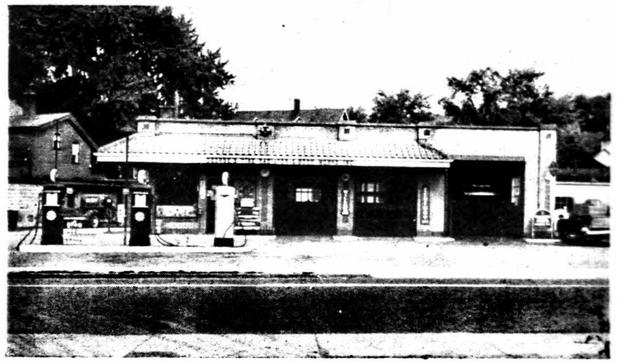

BODIES—FENDERS—CHASSIS STRAIGHTENED
BEAR WHEEL ALIGNMENT
RADIATOR REPAIRING AND RECORING
AUTOMOBILE SHATTER-PROOF GLASS
"You Wreck Them, We Fix Them"
COMPLETE LUBRICATION, WELDING AND BRAZING

AMERICAN AMOCO

Gasoline
Oils
Willard
Batteries

GOODYEAR

TIRES
TUBES
SERVICE

LINE UP WITH BEAR

SHAPIRO MOTORS INC.

35-47 UNION ST. Tel. 269 NORTH ADAMS, MASS.

Dodge and
Plymouth Motor
Cars
Sales and Service

Dodge Job Rated Trucks

Automobile and Home Radio Repairs

Expert Lubrication Road Service

Automobile Repairing All Makes

AUTOLITE
Batteries and Service

HERBERT A. ORR COMPANY, Inc.

Curran Memorial Highway
NORTH ADAMS, MASS.
Telephones 82-J and 83

Pontiac Motor Cars

SALES AND SERVICE

GENUINE PONTIAC PARTS
BEAN FRONT END ALIGNMENT

AUTOMOBILE BODY AND FENDER REPAIRING
AUTOMOBILE PAINTING

USED CARS with lifetime WARRANTEE

MOTOR TRUCK SERVICE
RAILROAD ELEVATOR SERVICE

O. K. RUBBER WELDERS

STANLEY WONDOLOSKI, Proprietor

Complete Tire Recapping and Repairing

558 UNION ST. Tel. 3810 NORTH ADAMS, MASS.

L. H. SHERMAN & SON

GAR WOOD PRODUCTS

Forging, Blacksmithing, Tool Repairing

Gas and Electric Welding, Brazing

Truck Bodies Built to Order

Ornamental Iron Work

18-22 AUBURN AVE. NORTH ADAMS, MASS.

BREWER BROS. INC.

DESOTO : PLYMOUTH
MACK & REO TRUCKS

SALES—SERVICE

Service Stations 1 State Road North and 42 Water Williamstown

277 ASHLAND ST. Tel. 1410 NORTH ADAMS, MASS.

VIC AND PAUL'S MOTOR SALES

Victor Lampiasi E. Paul Beauchamp

HIGH GRADE USED AUTOMOBILES BOUGHT and SOLD

We Specialize in Carburetor and Ignition Work
General Automobile Repairing
Batteries and Accessories
Richfield Gasoline and Motor Oils
GOODRICH TIRES
Telephone 3572

207 STATE ROAD NORTH ADAMS, MASS.

Do You Know That as a Member of

THE AUTOMOBILE CLUB OF BERKSHIRE COUNTY

You Receive

$5,000 Bail Bond

$2,500 Personal Automobile Accident Policy

Free Emergency Service to the Nearest Garage within a 10 Mile radius anywhere in the World

Many other benefits, such as Maps, Road Guides and Touring Information

This club is the local branch of the A. A. A. in Berkshire County. As a member, you automatically become affiliated with hundreds of other A. A. A. Clubs which render you service. Membership $10 per year.

E. E. DONNELLY, Exec. Sec. Telephone 5635

26 BANK ROW PITTSFIELD, MASS.

TEXACO SUPER-SERVICE STATION

BERT FAUSTINI, Manager

Gasoline & Oils *Marfak Lubrication*

Goodrich Tires and Tubes—Delco Batteries

Phone 1467

70 Ashland St., cor. Quincy NORTH ADAMS, MASS.

CLAUDE'S SERVICE STATION

CLAUDE J. WAGER, Proprietor

Complete TEXACO Lubrication

TIRES, BATTERIES, ROAD SERVICE
CARS WASHED

342 STATE ST. Tel. 1137 NORTH ADAMS, MASS.

PITTSFIELD IRON WORKS & COAL SUPPLY

Structural---STEEL---Ornamental

Beams, Channels, Angles, Plates, Flat and Round Bars
Specialists in Industrial Steel Work and Maintenance
Welded Shapes to Replace Cast Iron
Tanks—Smoke Stacks—Plate and Sheet Fabricators
Fire Escapes—Bridge Work—Steel Building Products
Fuel Oil Tanks—Septic Tanks—Snow Plows and Parts
Stainless and Chrome Nickel Steels and Fabrication
Welding and General Steel Repairing

Largest Stock and Best Equipped Shop in Western Massachusetts
Truck Tanks—Special Truck Bodies—Complete Service for the Oil Trade

PITTSFIELD AUTO SUPPLY

Wholesale and Retail
Auto Parts and Accessories

Oils and Greases—Garage and Station Necessities
458 SOUTH STREET Dial 4554 PITTSFIELD, MASS.

MOHAWK GARAGE

HUDSON SALES AND SERVICE

EXPERT BODY AND FENDER REPAIRING AND PAINTING

Parking—Repairing—Washing—Lubrication
Esso Gas—Fuel Oil, Kerosene and Range Oils
24 Hour Ambulance and Wrecker Service
1-11 MAIN STREET AAA and ALA Tel. 80 and 81

Bob West Service Station

EDWARD J. "BOB" WEST, Proprietor

Accessories — Battery Service
Complete Lubrication
Also Range and Fuel Oil Service

Tel. 3557—Res. 3107
128 ASHLAND ST. NORTH ADAMS, MASS.

GILMER
CADILLAC and OLDSMOBILE

Sales and Service

Tydol Gas, Oil, Greases and Delco Batteries
General Tires and Auto Accessories
Satisfaction Guaranteed

Telephone 733
32 RIVER ST. near EAGLE ST. NORTH ADAMS, MASS.

NAP'S SERVICE STATION

NAP J. SORRELL, Proprietor

Richfield Products

Lubrication - Washing - Repairing
DELCO BATTERIES—GOODYEAR TIRES
119 HOLDEN ST. Phone 556 NORTH ADAMS, MASS.

The CITY DIRECTORY has the greatest degree of accuracy and most complete coverage of a community's information in the reference class.

BRADFORD GAS and OIL
FRANK B. CAHOON, Proprietor
Home Tel. 2040-R
Sunoco Products — SUNOCO — Gasoline and Oil
A to Z Lubrication — Cars Washed
KELLY-SPRINGFIELD TIRES
Sunoco Batteries—Accessories — S-H Green Stamps
Phone 949
116-124 EAGLE STREET — NORTH ADAMS, MASS.

B. F. GOODRICH CO.
EDWARD F. FERDIN, Manager
8 MARSHALL ST. Phone 941 NORTH ADAMS, MASS.
Headquarters for
B. F. GOODRICH TIRES
TUBES—ACCESSORIES
AUTO AND HOME SUPPLIES

ED. BRENNAN'S SERVICE STATION
TEXACO
Washing - Polishing
Tires - Tubes - Accessories
180 RIVER STREET TEL. 2718 NORTH ADAMS, MASS.

GEORGE C. BETTI
Distributor of Richfield Products
Range and Heating Oils
HC AND ETHYL GASOLINE—MOTOR OILS
Telephone 1701-W
119 HOLDEN STREET NORTH ADAMS, MASS.

McKane's Service Station
Texaco TEXACO *Products*
Tel. 450
5 3 WEST MAIN ST. NORTH ADAMS, MASS

ROWLEY MOTOR SALES
PACKARD
Sales and Service
216-218 RIVER ST. NORTH ADAMS, MASS

BECKWITH'S SOCONY SERVICE STATION
LEON F. BECKWITH, Proprietor
Mobilgas
Gasoline, Oils, Lubrication
Tires, Batteries
and Accessories
97-99 ASHLAND ST. Tel. 1960 NORTH ADAMS, MASS.

GREYLOCK AUTO BODY & FENDER WORKS
SALVATORE (SAM) BIONDO, Proprietor
Complete Body & Fender Repairs
AUTOMOBILE PAINTING
WELDING
Phone 3824
700 STATE ROAD NORTH ADAMS, MASS.

NEW KIMBELL BUILDING

85 MAIN STREET NORTH ADAMS, MASS.

FRANK A. BOND

Room 600 Telephone 50

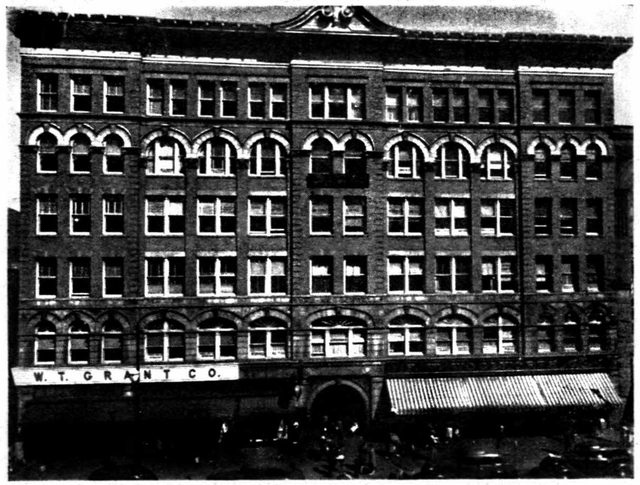

In the Center of the Business District

Particularly Desirable for Professional and Mercantile Purposes

New Kimbell Building Directory

ARCHITECTS

Arthur F. Eldridge 507

BEAUTY SHOPS

Bernadette's Beauty Salon 202
Carter Beauty Shop 204-206
Betty Langer's Beauty Shop 432
Mayfair Beauty Salon 326

CHIROPODISTS

Robert O. Ackerly 210

DENTISTS

Maurice A. Casey 500-503
Donald F. Yelle 310
Esmonde R. Sullivan 312-314-316-318

INSURANCE

James F. Burns & Son 200-201
Adrien Bonvouloir 304
Boston Mutual Life Ins. Co. 413-414-426
Loren E. Dickey 522-524
Harvey A. Gallup Agency 516-520
John Hancock Life Ins. Co. 502-504-506
Metropolitan Life Ins. Co. 410
North Adams Ins. Agency 407
T. F. Roche Agency 409

LAWYERS

Valmore O. Cote 412-418
Hugh P. Drysdale 420-422
Edward N. Gadsby 411
Harry A. Glovsky 424-426
James W. Lilly 505
John G. Reed 412-418
Israel Ruby 320-322
Cote & Reed 412-418

MISCELLANEOUS

Russell V. Lanoue, Acct., Auditor 428-430
Mail-Me-Monday 428-430
American Red Cross 604
William B. Browne 601
Certified Credit Service 309
Community Chest 513-515
Hamlin's Dental Laboratory 305-306
Hoosac Valley Optical Company 536-538
Mass. Div. of Employment Security 213-223
Edward Patashnick, Acct. 428-430
New England Tel. and Tel. Co. (Wire Chief) 302-307-308
U. S. Veterans Adm. 218-220
Archie Wright, Surveyor and Civil Eng. 400
Child and Family Center 509-511
Pioneer Credit Corp. 516-520

OPTOMETRISTS

Charles A. Perron 510-514
D. R. Provencher 212-216

PHYSICIANS

J. W. Bunce 526-530-609
Robert Costine, M. D. 315-334
Herbert R. Fiege 328-332
William G. Heeks 612-614
Arthur L. Mazzu 211
George T. Mullen, M. D. 225-229
J. Austin Pierce 532-534
Arthur O. Rosenthal, M. D. 203-205
Maurice G. Spitzer, M. D. 300-303
R. S. Wicksman, Pediatrician 608-610

REAL ESTATE

Frank A. Bond 600
Adrien Bonvouloir 304
James F. Burns & Son 200-201
Loren E. Dickey 522-524
H. A. Gallup Agency 516-520
T. F. Roche Agency 409

STORES

Apothecary Hall, Drugs
W. T. Grant Co., 81-83 Main
F. W. Woolworth & Co., 87½-89 Main

The Churches

✠ ✠

WITH A TOTAL OF NINETEEN CHURCHES representing all the leading denominations, North Adams is well supplied with churches. These noble edifices placed at intervals about the city add much to its attractiveness and charm.

It is the belief of many North Adams residents that this full and adequate supply of churches is one of the greatest of the many resources of the city.

That for newcomers it is a factor that makes for the ready assimilation into the religious and social life of the community and hastens the time required to make citizens of the strangers who come to us.

The church of today is the greatest of all institutions for the planting of good thoughts in the minds of the people and stands as the bulwark against degrading influences that surround us.

Therefore let us give a thought to these institutions that form so great a part of our city life and in visualizing our future greatness let us remember their value as

A Factor for Progress

Visitors in Our City Are Welcome in All Churches Regardless of Faith, Church or Creed

First Congregational Church

MAIN cor. CHURCH STS. NORTH ADAMS, MASS.

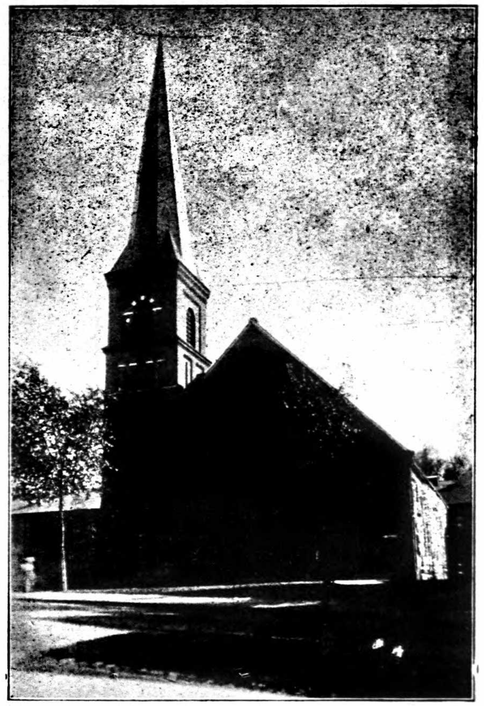

REV. VICTOR B. CHICOINE, D. D., Pastor
Parsonage 123 Church St.—Tel. 1975
Church Office—Tel. 3236

Pastor's Assistant, Mrs. Jane B. Boyer—413 State St.
Organist and Choir Master, Ralph U. Domin, 1 Church Hill
Sexton, William Wilson, 108 E. Quincy St.

SERVICES

Sunday Morning Worship—11:00 a. m.
Church School—10:00 a. m.
Pilgrim Fellowship Meeting (Oct.-May) 6:00 p. m.
Communion Service First Sunday of every alternate month beginning with January

St. John's Episcopal Church

45-59 SUMMER ST. Tel. 983 503

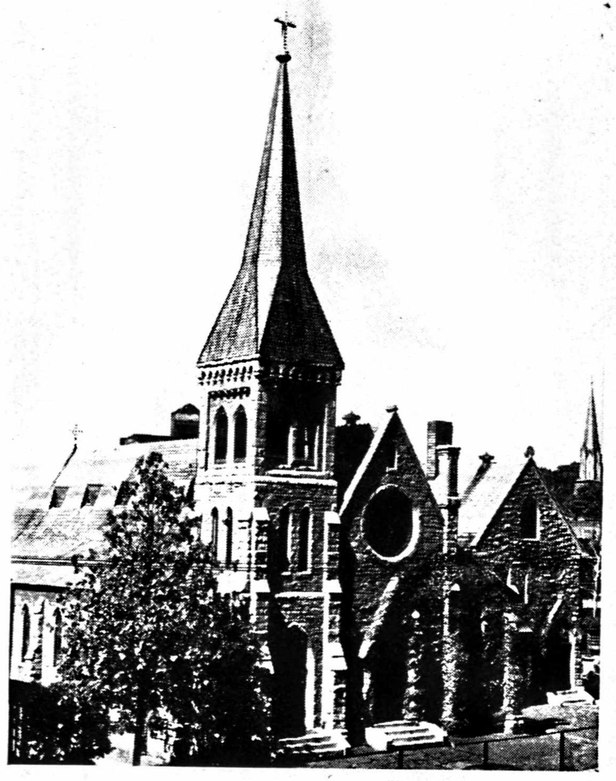

REV. ROBERT R. CARMICHAEL, Rector
SUNDAY SERVICES
Holy Communion 8:00 a. m.
Church School 9:45 a. m.
Morning Prayer and Sermon 11:00 a. m.
Holy Communion First Sunday of the month 11:00 a. m.
Young People's Fellowship 6:30 p. m.
Treasurer, Harold R. Amato, Harold B. Payne, Clerk
Senior Warden, Robert J. Carpenter, M. D.
Junior Warden, Frank H. Stockwell
Miss Grace L. Chapman, Church Secretary
James M. Chambers, Organist and Choir Master
Richard H. Seidel, Sexton

Notre Dame of the Sacred Heart R. C. Church

224 E. MAIN ST. Phone 154 NORTH ADAMS, MASS.

REV. R. C. RHEAUME, Pastor
Rev. Paul Bernard and Rev. Gerald Beauregard, Curates
SERVICES
Sunday Masses—7:00, 8:15, 9:30 and 11:00 a. m.
Weekday Masses—7:15 and 8:00 a. m.
Holy Days of Obligation—5:30, 7:00, 8:00 and 9:00 a. m.
Baptisms Sundays—2:00 p. m.
Confessions—Saturdays and Eve of Holy Days 4:00 to 5:00 p. m. and 7:30 p. m. on

We are servants of all. We know no Creed or Color

The Salvation Army

(Incorporated)
83-85 Center Street

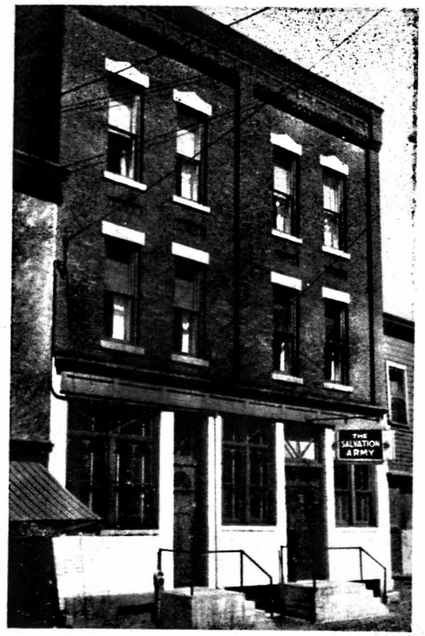

CAPTAIN AND MRS. E. GENE CALLIHAN
Officers in Charge

Telephone 2128 P. O. Box 348

ADVISORY BOARD MEMBERS

Archie J. Pratt, Chairman
Harold P. Weirich, Treasurer
L. Louis San Soucie, Secretary
Philip A. Lee
Herbert B. Clark
Israel Ruby
Lindon N. Brooks
William E. Lamb

SUNDAY SERVICES

9:30 a. m. Company Meeting (Sunday School)
1:00 a. m. Holiness Meeting
7:45 p. m. Salvation Meeting

WEEKDAY ACTIVITIES

Monday	4:00 p. m.	Junior Legion
Wednesday	6:30 p. m.	Girl Guards
	7:30 p. m.	Women's Home League
	7:30 p. m.	Salvation Meeting
Thursday	6:30 p. m.	Crusaders
Friday	8:00 p. m.	Holines Meeting
Sunday	6:00 p. m.	Young Peoples Legion

STREET SERVICES

Wednesday, Friday and Sunday at 7:00 p. m.

SERVICES RENDERED

Counselling, Budgeting, Food, Lodgings, Interviews, Furniture, Traveling Aid, Clothing, Emergency Activities, Sick Visitation, Weddings, Funerals, Dedication of Children, Recreation Center Group Activities

Remember the "Army" in your will! Member of Community Chest

Office Hours 9 a. m.—5 p. m. Monday through Friday

Young Men's Christian Association

YMCA

38 Summer Street
opp. City Hall
Telephone 1265
NORTH ADAMS, MASS.

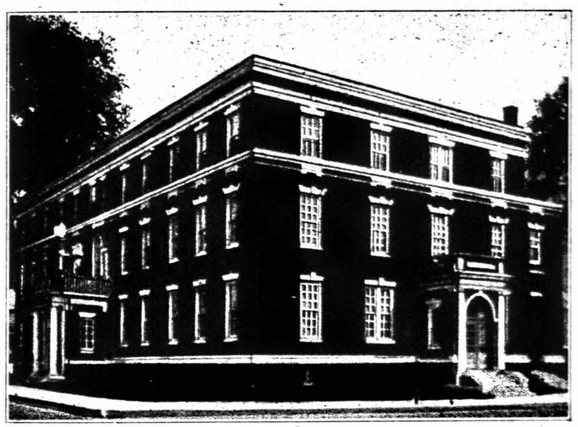

MEMBERSHIP FEES

MEN

Bath Membership	$ 8.00
Full Privileges	15.00
Business Men's Special	25.00

BOYS

High School Students	$ 7.00
Grammar School Boys	5.00

LADIES

Adult Membership	$ 7.00
Student Membership	4.00
Grammar School Girls' Privileges	4.00

Women's Auxiliary with 400 of the leading women of the city as members, who meet monthly and do various kinds of work to aid the Association.

The North Adams Young Men's Christian Association is affiliated with the National Movement and membership tickets in this Association are honored throughout the world.

NORTH ADAMS CITY GOVERNMENT

Settled 1738; Incorporated as Town 1878;

Incorporated as a City 1895.

CITY ELECTION HELD FIRST TUESDAY AFTER FIRST MONDAY OF NOVEMBER ODD YEARS

CITY GOVERNMENT ORGANIZED FIRST MONDAY IN JANUARY AFTER ELECTION

BEGINNING JANUARY 1952 CITY MANAGER FORM OF GOVERNMENT

MASS. PLAN D.

●

GOVERNMENT AND OFFICERS FOR 1952-1953

CITY MANAGER
ROBERT H. HARP

CITY COUNCIL
ERNEST H. ROSASCO, Mayor and Chairman
WILLIAM B. ANDREWS, JR.
LAWRENCE J. BELOUIN
JAMES M. CHAMBERS
MATTHEW L. DEMPSEY
THOMAS A. HOSTY
JAMES M. LILLY
ALBERT SHIELDS, Vice-Chairman
LAWRENCE H. VADNAIS
ALBERT L. FULLER, Clerk

AIRPORT COMMISSION
FRANCIS J. NOEL, Chairman
REED S. BARROWS, JR.
FREDERICK W. McNAMARA
ALBERT S. ROWETT
CYRIL P. ROSSTON, M. D.

ASSESSORS
WILLIAM W. BELANGER, Chairman
JOHN J. BURNS
JAMES P. CARLOW

AUDITOR OF ACCOUNTS
VIRGINIA F. PIAGGI
ELVINA A. DASSATTI, Assistant

BOARD OF APPEALS
ROGER A. SALA, Chairman
ERNEST E. JONES
JAMES L. ROWLEY
JULIUS M. CALVI, Secretary
ARCHIE B. WRIGHT
HENRY I. KOLOC, Asso. Member
GEORGE J. DEMPSEY, Asso. Member

BOARD OF HEALTH
V. PAUL CUMMINGS, M. D., Chairman
LAWRENCE BELISLE
FRANCIS P. SMITH
DR. EDMOND P. LARKIN, Director of Health

NORTH ADAMS CITY GOVERNMENT
(CONTINUED)

BOARD OF LICENSE COMMISSIONERS
EDWARD J. FALLON, Chairman Secretary
WILLIAM J. WOJCIK
J. BERNARD BOLAND

CEMETERY DEPARTMENT
EDWARD J. RYAN, Commissioner

CITY CLERK
ALBERT L. FULLER
MRS. VIOLA B. DESNOYERS, Assistant Clerk

CITY ENGINEER AND INSPECTOR OF BUILDINGS
THEODORE H. MILETTE
GENESIO BREDA, Assistant

CITY GARAGE
RENE DELISLE, Foreman

CITY HALL—14 Summer Street

CITY INFIRMARY—1127 Church Street
EDWARD M. COLBERT, Superintendent
MRS. LETITIA COLBERT, Matron

CITY SOLICITOR
SAMUEL E. LEVINE

CITY YARD—227-263 Ashland Street

FIRE DEPARTMENT
ARTHUR A. GIRARD, Chief
EDWARD J. CREWS, Captain
ESMONDE J. MANSON, Captain
WILLIAM E. DALMASO, Captain
MARTIN J. TAYLOR, Captain

FOREST FIRE WARDEN
ARTHUR A. GIRARD, Fire Warden

●

FIRE ALARM SYSTEM

Boxes and Location

4 State and Summer Streets
5 Main and Marshall Streets
6 Main and Holden Streets
7 Main and Eagle Streets
8 Drury Lane
9 Center and Eagle Streets
12 River Extension and Harris Street
13 River and Veazie Streets
14 River and Houghton Streets
15 Eagle and River Streets
16 Union Street at Lower Bridge
17 Union Street at Hoosac Cotton Co.
18 Beaver Street near Sprague's
21 Pleasant and East Quincy Streets
23 Meadow and Cherry Streets
24 East Quincy Street and Harrison Avenue
25 Main Street and Park Avenue
26 Union and Murray Avenue
27 Emergency Box
31 West Main Street over Tunnel
32 West Main Street at Fair Grounds
34 West Main Street at Marion Avenue
35 West Main St. at Norad Mills (private)
36 Mass. Avenue and Depot Street
37 State Road and Depot Street
38 Mass. Avenue at Blackinton Store
39 River and Davidson Streets
41 Bracewell Ave. and North Holden Street
42 Hall and Grove Streets
43 Eagle and Wesleyan Streets
44 Clark Wholesale (private)
51 Brooklyn and Houghton Streets
52 North and Williams Streets
53 Houghton and Bryant Streets
54 North and Harris Streets
61 Prospect and Hudson Streets
62 Cliff and Montgomery Streets
71 Holden Street and Weber Avenue
72 Lincoln and Grant Streets
121 Morris and Quincy Streets
122 Ashland and Chestnut Streets
123 Ashland Street and Washington Avenue
124 Ashland Street and Lawrence Avenue
125 Blackinton and Montana Streets
126 Mark Hopkins School
131 Church and Quincy Streets
132 Church Street and Washington Avenue
134 Church Street at Normal School
135 Church Street and Overlook Terrace
136 Ashland and Church Streets
137 Ashland Street at City Farm
141 State and Walnut Streets
142 Hunter's Foundry (private)
143 Walnut and Lyman Streets
144 State Street near Orr's
262 Houghton School
312 Furnace Street at No. 85
313 Brown Street at Sprague's
351 Brayton School
412 Franklin and Prospect Streets
512 Marshall and Weber Avenue
521 Johnson School

Directions for ringing in Alarm—Open box and pull lever down once and let go. Person pulling in an alarm will please remain at box so as to inform firemen upon arrival of the location of fire.

Storm Signals—Signals for closing school in very stormy weather will be given at 7:15, 8:00 and 12:30 m on fire alarm signals through the city, two blasts of siren sounded four times at 7:15 a m means no school, the same blasts of siren at 8:00 a m means test of Fire Alarm System.

NORTH ADAMS CITY GOVERNMENT

(CONTINUED)

HOUSING AUTHORITY
RALPH E. BALLOU, Chairman
ESMONDE R. SULLIVAN
ROGER A. SALA
C. PERRY ISBELL
EDWARD PATASHNICK

INSPECTOR OF ANIMALS
JULIO J. MALNATI

INSPECTOR OF BUILDINGS
THEODORE H. MILETTE
ARTHUR A. GIRARD, Assistant

INSPECTOR OF MEATS, MILK AND PROVISIONS
VICTOR A. BOSCHETTI

INSPECTOR OF PLUMBING
CHARLES J. O'BRIEN

INSPECTOR OF WIRES
JAMES P. RAND

LADIES REST ROOM—37 Bank Street

LIBRARIAN
MILDRED F. RICHMOND

MAYOR
ERNEST H. ROSASCO

PARKING LOT—24-36 Center Street

PLANNING BOARD
GEORGE B. FLOOD, Chairman
WALLACE H. VENABLE
JAMES W. HALL
EDMUND K. LUDDY, Secretary
WALTER F. PRINGLE

POLICE DEPARTMENT—Rear 40 State Street
JOHN F. FLAHERTY, Chief
WILLIAM F. COYNE, Captain
FRANCIS C. ANDERSON, Captain
LAWRENCE E. MORRISSEY, Sergeant

PUBLIC LIBRARY
MILDRED F. RICHMOND, Librarian

PUBLIC WEIGHER—Depot Square
RAYMOND L. CUTLER

PUBLIC WELFARE DEPARTMENT
LESTER W. CHENAIL, Commissioner and Agent

PUBLIC WORKS
HENRY A. GALIPEAU, Commissioner
TERESA PARTENOPE, Clerk

PUMPING STATION—255 Ashland St.

RECREATION COMMISSION
EDWARD L. BATTEY, Chairman
REV. ARMANDO RUSSO
JOHN F. McCONNELL
JOHN PUPPOLO, Secretary
HARLEY E. ANDREW

REGISTRARS OF VOTERS
PATRICK J. DINN, Chairman
EDWARD J. ELDER
ALBERT L. FULLER, Clerk

SCHOOL DEPARTMENT

School Committee
JOSEPH R. BIANCO
DONALD D. DEANS
HAZEL B. MILEHAM, Secretary
HARRY J. PIERPAN
WALLACE H. VENABLE
ROBERT R. WASHBURN
ERNEST H. ROSASCO, Mayor

Superintendent of Schools
ROBERT N. TAYLOR

Attendance Officer
T. WILLIAM LEWIS

SEALER OF WEIGHTS AND MEASURES
JOHN J. O'BRIEN

SEWER PLANT
PAUL FLEMING, Superintendent

SUPERINTENDENT OF STREETS
RENE DELISLE, Foreman

TREASURER AND COLLECTOR
PERCY F. KITTREDGE
SELMA K. BOHL, Clerk

TRUSTEES OF PUBLIC LIBRARY
ANTHONY L. SINCLITICO, Chairman
DONALD F. COUGHLIN
RICHARD F. BROWN

VETERANS BENEFITS DEPARTMENT
ALPHONSUS M. MERRIGAN, Director

WATER WORKS
ROBERT GALIPEAU, Acting Foreman

THE SYSTEM COMPANY

WARREN S. SIMPSON, Treasurer and Manager

57 MAIN STREET NORTH ADAMS, MASS.

Telephone 2090

BERKSHIRE'S MODERN MEN'S STORE

MEN'S AND BOYS' OUTFITTERS
CLOTHING OF QUALITY
HIGHEST CLASS SUITS, OVERCOATS
HATS, GLOVES, UNDERWEAR
HOSIERY
SHIRTS, BELTS, NECKWEAR
SPORTSWEAR, ETC.

The Friendly Store

ESTABLISHED 1898

McCRAW & TATRO INC.

56-58 MAIN STREET NORTH ADAMS, MASS.

Telephone 900

OUTFITTERS TO WOMEN

Ready to Wear Garments

Furs • Dress Goods • Silks
Suits and Coats • Ladies' Handbags
Draperies • Accessories

• Hosiery • Bathrobes
• Underwear • Sportswear
• Corsets • Neckwear
• Leather Goods • Sweaters

NATIONALLY ADVERTISED BRANDS
COVERING ALL THE ABOVE

"Where Quality Reigns Supreme"

PETRI'S MASTER CLEANERS, DYERS & FURRIERS

AIR CONDITIONED COLD STORAGE FOR FURS

PLANT AND MAIN OFFICE—329 STATE RD.
BRANCHES 119 EAGLE—50½ ASHLAND ST.
ADAMS BRANCH STORE—38 PARK ST.

Telephone 384

MAIN PLANT Tel. 650 NORTH ADAMS, MASS.

MONTGOMERY WARD & CO.

Catalog Order Office

Shop at

"THE BIGGEST STORE IN TOWN"

Over 100,000 Items in our Catalog
MILDRED W. DEAN, Manager
Adams and Williamstown Tel. Enterprise 6058
18 STATE STREET Tel. 3525 NORTH ADAMS, MASS.

CLEANERS **ABC** DYERS

3 Hour Service

Tel. 182

As Near as Your Phone

68 MARSHALL STREET NORTH ADAMS, MASS.

WHITE LAUNDRY

Complete Domestic Service

COMMERCIAL AND INSTITUTIONAL WORK
GARAGE AND SHOP WORK CLOTHING
WIPING TOWEL RENTAL SERVICE

40 RIVER STREET TELEPHONE 1486

MAY ENGINEERING COMPANY

Carrier Air Conditioning **AIR CONDITIONING** [Year Around Operation]

CARRIER COMMERCIAL REFRIGERATION

AUTOMATIC OIL AND COAL HEATING

Electrol Oil Burners and Kewanee Steel Heating Boilers, Kelvinator Refrigerators, Electric Ranges and Home Freezers, Universal Electric Ranges and Washers and Small Appliances

CALL PITTSFIELD 5059—Night 6020

General Machine Work and Jobbing

TOOL, DIE, JIG AND FIXTURE MFG.

Special Production Machine Manufacturing and Rebuilding Special Machine Parts

MAY'S AUTO PARTS, INC.

Distributors of

AUTO PARTS, GARAGE AND SERVICE STATION EQUIPMENT, TOOLS AND MACHINERY

Motor Rebuilding, Cylinders Bored and Crankshafts Ground in the Chassis, Auto Parts Fitted and Repaired

12 ADAM ST. Tel. 8295—9044 PITTSFIELD, MASS.

A. MATIVI CO.

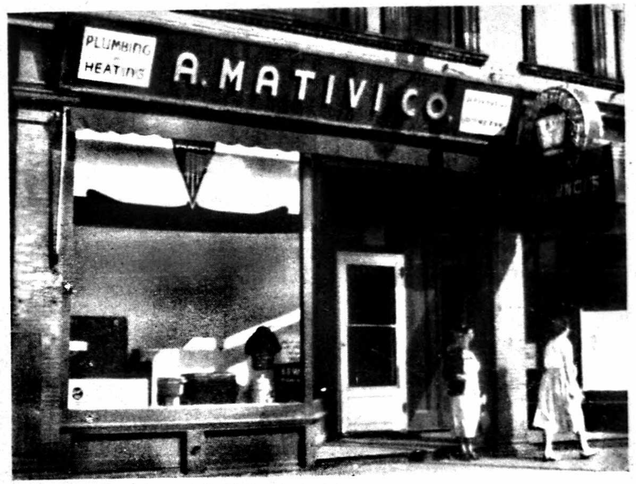

HOME OF FINE PLUMBING AND HEATING

YORK HEAT

DISTRIBUTORS OF

QUINCY CRYSTAL GLIDE WINDOWS

Specialists in GENEVA Kitchen Planning

16 State St.
NORTH ADAMS, MASS.
Tel. 1872

96 Columbus Ave.
PITTSFIELD, MASS.
Tel. 2-0446

HILO
PAINTS-VARNISHES-ENAMELS

IMPERIAL
Washable
WALLPAPERS

Wholesale and Retail
Distributors of
DUTCH BOY
PAINTS
QUINN'S
WALLPAPER & PAINT STORE

Tel. 2065-2066

55-59 Union St. North Adams, Mass.

MARTINOLI CONSTRUCTION COMPANY

SILVIO L. MARTINOLI, Proprietor

General Contractors

NEW HOMES

REMODELING

INTERIOR DECORATION

897 CHURCH ST. Tel. 876 NORTH ADAMS, MASS.

9 WATER ST. Tel. 773 WILLIAMSTOWN, MASS.

HERBERT W. WOODGER, Pres.-Treas.
MICHAEL F. SHEA, Asst. Treas.

Berkshire Sheet Metal Works
INC.

Established 1899

Industrial Engineers - Industrial Equipment

Material Handling - Ventilating - Drying Systems
Vent Fans - Dust Arrestors
Dehumidifying Equipment

GALVANIZED IRON STAINLESS STEEL
BLACK IRON ALUMINUM
MONEL COPPER BRASS

65 McKAY STREET Tel. 5644 PITTSFIELD, MASS.

Daniel C. Stone
GENERAL CONTRACTOR
Custom Built Cabinet Work
Tel. 2726

96 BRADLEY ST. NORTH ADAMS, MASS.

James Whitney Construction Co.
CONTRACTORS
BUILDERS
Telephone 789

89 STATE STREET NORTH ADAMS, MASS.
HAMEL AVENUE WILLIAMSTOWN, MASS.

Established 1865

Dodge Construction Co.
HAROLD O. DODGE, Proprietor

Mason Contractor
Compressor Rental Service

CHIMNEYS and FIREPLACES BUILT and REPAIRED
CONCRETE CONSTRUCTION
PLASTERING

Office 52 S. CHURCH ST. Tel. 4713 PITTSFIELD, MASS.
Residence 600 Holmes Rd. Tel. 4634

The OVERHEAD DOOR TRADE MARK
WITH THE
MIRACLE WEDGE
Wedges Tightly—YET—Opens Easily

For Garages and Warehouses
ALSO

modernfold DOORS
For Interiors

OVERHEAD DOOR SALES & SERVICE
CHARLES F. KLITSCH, JR.
Berkshire County Representative

LENOX ROAD Phone 2-6562 PITTSFIELD, MASS.

ASHLEY A. WOOD

PLUMBING and HEATING

Dealer in

DOMESTIC STOKERS, SHEET METAL WORK AND
WILLIAMS OIL-O-MATIC OIL BURNERS

89 STATE ST. Phone 2370-W NORTH ADAMS, MASS.

SMITH-DONOVAN, INC.

The General Electric Store

AIR CONDITIONED

"IF IT'S ELECTRIC, BE SURE IT'S GENERAL ELECTRIC"

90 MAIN STREET Tel. 261 NORTH ADAMS, MASS.

JOSEPH C. LAZZERI

General Contractor

MASON AND CONCRETE WORK A SPECIALTY

Phone 1258

252 PROTECTION AVE. GREYLOCK, MASS.

JOHN J. PRENDEGAST

Roofing of All Kinds

SHEET METAL
CHIMNEY WORK

Phone 3917-W or 2029-W

363 EAGLE ST. NORTH ADAMS, MASS.

W. A. DUGUAY & SON

Heating & Plumbing

PETRO OIL BURNERS AND PETRO AUTOMATIC BOILERS
SALES AND SERVICE
SATISFACTORY SERVICE

266 KEMP AVE. Phone 2970 NORTH ADAMS, MASS

V. HERBERT GORDON FRED E. SUTTON

Gordon & Sutton

General Contractors and Builders

Office: 227 Houghton Street Tel. 1420

P. O. Box 527 NORTH ADAMS, MASS.

UNDERWOOD INSULATORS, INC.

100% Mineral Rockwool—Pneumatically Blown
Aluminum Combination Windows & Doors

"It Does Not Cost—It Pays"

Telephone 1220

24 BRYANT STREET NORTH ADAMS, MASS.

The CITY DIRECTORY - a medium of MORE than passing interest. Through it, your product is assured the attention of a large group of QUALITY buyers -- focused upon YOUR NAME when they are looking for INFORMATION.

TRANSIT-MIXED CONCRETE CORP.

Ready Mixed Concrete

PLANTS

99 Holland Ave., Adams—Phone 1533

440 Merrill Rd., Pittsfield—Phone 2-8607

Main Office 534 West St., Pittsfield—Tel. 2-6926

HEATING AND PLUMBING EQUIPMENT AND FIXTURES

Black and Galvanized Steel Pipe—Brass Pipe and Copper Tubing
Residential and Industrial Heating Systems

WHOLESALE ONLY

SHOWROOMS AND MAIN OFFICE

68 WEST STREET Tel. 8205 PITTSFIELD, MASS.

ROBBINS-GAMWELL CORPORATION

STEVEN G. GARGAL

Painting and Decorating Contractor

Phone 2980

11 CENTRAL AVE. NORTH ADAMS, MASS.

ORLANDO FARINON

Contractor & Builder

Phone 1068

36 TEMPLE ST. NORTH ADAMS, MASS.

COSTINE'S ELECTRICAL STORE

Timken Oil Burners

Frigidaire Refrigerators and Ranges

Universal Washing Machines, Emerson Radios
House Wiring, Electrical Repairs and Installation

13 ASHLAND ST. Tel. 1260 NORTH ADAMS, MASS.

HARRY E. SUTTON

Plumbing & Heating

PETRO OIL BURNERS AND BRYANT GAS BURNERS
AND FURNACES

Phone 3081

65 KEMP AVE. NORTH ADAMS, MASS.

JOHN M. OLESON

GENERAL CONTRACTOR

BUILDERS IN WOOD, STEEL, BRICK AND CEMENT

Tel. 2180

4 FARVIEW HEIGHTS NORTH ADAMS, MASS.

The CITY DIRECTORY has the greatest degree of accuracy and most complete coverage of a community's information in the reference class.

Commonwealth of Massachusetts

STATE TEACHERS COLLEGE

at

North Adams, Mass.

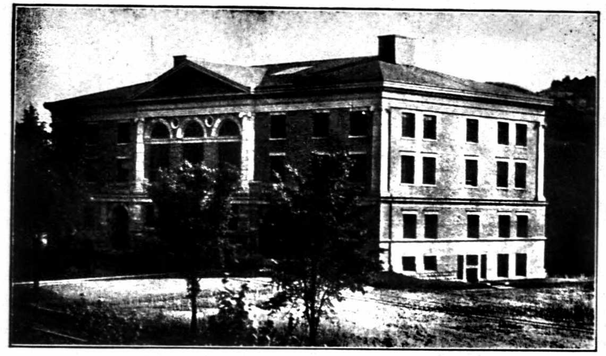

Established in 1894

Accredited by the American Association of Teachers Colleges.

Prepares teachers for the Elementary Grades and Junior High Schools through courses in the Liberal Arts, Education, and Practice Teaching.

By the authority of the Legislature, grants the Degree of Bachelor of Science in Education and offers graduate work, leading to the Degree of Master of Education.

Extension Department offers courses in afternoon and evening classes.

The Teachers College of the Berkshires

GROVER C. BOWMAN, Ed. D., President

NORTH ADAMS PUBLIC SCHOOLS

Offices: School Dept., City Hall

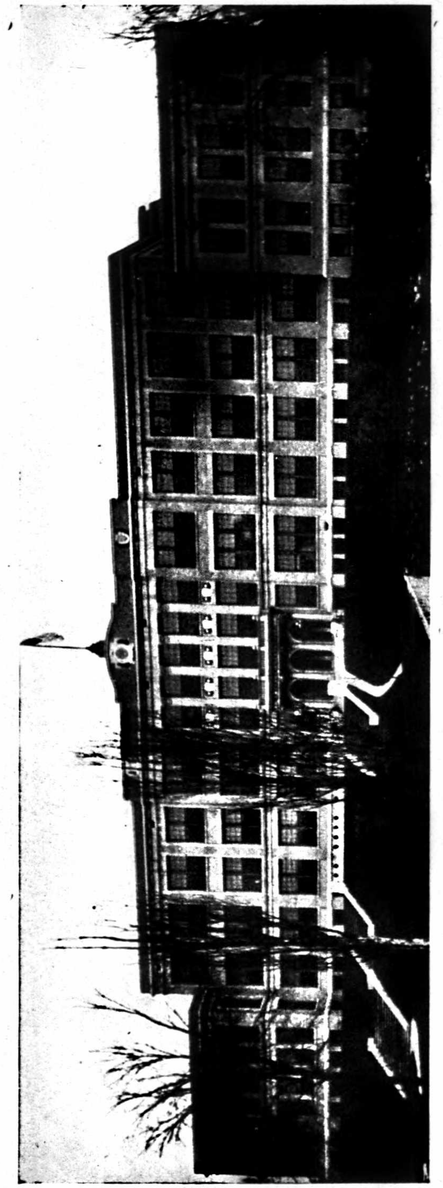

Number of Students in High School—758

Chr., Mayor Ernest H. Rosasco; vice-chr., Wallace H. Venable; sec, Hazel B. Mileham, Harry J. Pierpan, Joseph R. Bianco, Donald D. Deans, Robert Washburn
SUPT. OF SCHOOLS—Robert N. Taylor
DRURY HIGH SCHOOL—Walter G. Patterson, Principal
MARK HOPKINS SCHOOL—John A. Durnin, Principal
HASKINS SCHOOL—Norman N. Rosch, Principal
JOHNSON SCHOOL—Mary G. Molloy, Principal
NO. ADAMS TRADE SCHOOL. Charles H. McCann, Director

DRURY HIGH SCHOOL
Number of Teachers—36

SCHOOL COMMITTEE
FREEMAN SCHOOL—Mary A. O'Hern, Principal
HOUGHTON SCHOOL—Donald F. Coughlin, Principal
BRAYTON SCHOOL—Gerald J. Cleary, Principal
SEC. TO SUPT.—Christine L. Ward
CLERK TO SUPT.—Elizabeth Luzynski
Clerks—Jean Hammond and Mrs. Mary Dean Part Time

Students in Trade School—51

THE NORTH ADAMS PUBLIC LIBRARY

in the

Houghton Memorial Building

(CORNER CHURCH AND MAIN STREETS)

Branches: O. A. Archer Branch, Blackinton Union Church Anne Houghton Branch, 235 Houghton St.

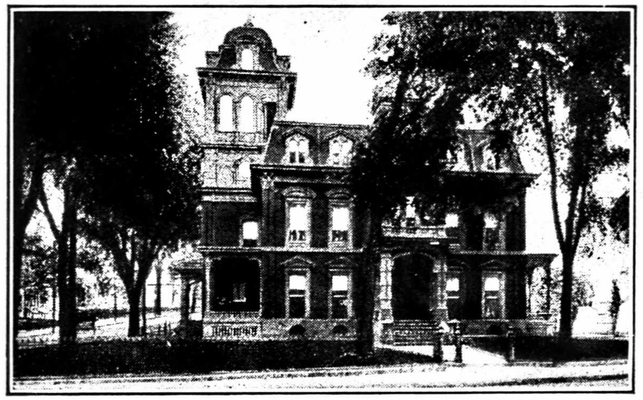

Number of Volumes 54,850

We Welcome Strangers and Visitors to

"The Freedom of the Library"

The latest and best books and magazines, New York, Boston and local papers. Special Library of Directories of selected cities of the U. S. Hours 10 a. m. to 9 p. m. Monday thru Friday, 9 a. m. to 12 noon Saturday only. Closed Sundays and Holidays.

For Telephone Reference Service Call 1023

Trustees—Anthony L. Sinclitico, chairman; Donald F. Coughlin, Richard F. Brown; Mrs. Mildred F. Richmond, Librarian.

BERKSHIRE HILLS CONFERENCE

Incorporated

of

BERKSHIRE COUNTY, MASSACHUSETTS

Executive Office: Berkshire County Court House

PITTSFIELD, MASSACHUSETTS

SAILBOAT RACES ON PONTOOSUC LAKE

For many years a loyal group of supporters has made possible the constructive work of this non-profit organization.

WE ARE DEDICATED TO THE CONSERVATION OF BERKSHIRE COUNTY AND TO THE DEVELOPMENT OF OUR RECREATIONAL AND CULTURAL ADVANTAGES.

There are few regions in the world so richly endowed with natural beauty; and whether you are visiting us for only a short time or make Berkshire County your home, your help in its preservation will be greatly appreciated.

PAUL W. FOSTER, Executive Secretary
BERKSHIRE HILLS CONFERENCE, INC.

TIFFT BROTHERS

PITTSFIELD

Members New York & Boston Stock Exchange
Associate Members New York Curb

COMPLETE

Investment and Brokerage Services

Use Enterprise phone number 6028, Pittsfield
NO CHARGE—NORTH ADAMS ONLY

Agricultural National Bank Bldg.

HARRY B. JOHNSON, Resident Manager
Tel. 2-1564 Collect

PITTSFIELD - SPRINGFIELD - NEW BRITAIN - HARTFORD

H. A. Manning Co.

MANUFACTURERS OF

City and County Maps

Wall Maps, Pocket Maps, City Guides with streets, wards blocks, buildings and much other useful information, bound in size to fit pocket

FLAT CITY MAPS FOR FRAMING
ANY MAP OF ANY CITY ANYWHERE

33 LYMAN STREET SPRINGFIELD 3, MASS.

Stocks and Bonds
Investment Securities
and
Brokerage Service

GOODBODY & CO.

Main Office: 115 BROADWAY, NEW YORK CITY

MEMBERS

New York Stock Exchange — Chicago Stock Exchange
New York Curb Exchange — Commodity Exchange, Inc.
Chicago Board of Trade

28 NORTH STREET PITTSFIELD, MASS.

John C. Dudley, Adams—Tel. 964

M-A-C Plan, Inc. North Adams

LICENSE NO. 42

PERSONAL LOANS

Merchandise Financing
Insurance Financing
LOANS $100 to $1000

- 1286

Prompt service. No red tape. Just PHONE . . your money will be ready when you come in for it.

M-A-C
FINANCE Plan

18 BANK STREET Tel. 1286 NORTH ADAMS, MASS.

BREEN'S FLOWERS

48 MARSHALL STREET NORTH ADAMS, MASS.

Telephone 3851—Night Phone 2956-M

Florists

Cut Flowers — Potted Plants
Wedding Bouquets and
Funeral Designs
Arranged with an Artistic Skill
Corsages in a Hurry
Telegraphed Anywhere

FLORISTS' TELEGRAPH DELIVERY
Send Flowers Worldwide
INTERFLORA

"Say It With Flowers"

ROBERT STEELE
Pres.-Treas.

ROBERT STEELE, JR.
Asst. Treas.

MODERN DAIRY, INC.

298 STATE STREET NORTH ADAMS, MASS.

Telephone 2670-R

Serving the Best in

ICE CREAM AND SUNDAES

All the Popular Flavors

Open from 10 a. m. to 11 p. m. daily

Homogenized Vitamin D Milk and Cream

Delivered to Northern Berkshire

Chocolate Milk Beverage ◆ Orange Ade

Eggs ◆ Cottage Cheese ◆ Buttermilk

LARGE PARKING SPACE

FOSTER DAIRY FARMS

ALBERT P. FOSTER, Proprietor
Established 1915 Tel. 3534-M2

Pasteurized Milk and Cream

STAMFORD, VERMONT
P. O. Address NORTH ADAMS, MASS. R. F. D. No. 1

BORDEN'S ICE CREAM

"IF IT'S BORDEN'S IT'S GOT TO BE GOOD"

Wholesale

BORDEN CO., Northeast Div.

105-111 HOLDEN ST. Tel. 510 NORTH ADAMS, MASS.

Are You Looking For---

—MORE COMPLETE INFORMATION?

—BETTER RECORDS?

- MORE BUSINESS?

—EFFICIENT OPERATION?

Use the
CITY DIRECTORY

Louis S. Gagliardi Irving H. Collins

GAGLIARDI FUEL COMPANY

Coal - Coke - Oil - Bottled Gas

OFFICE: 24 Ashland St. YARD OFFICE: 85 State St.
Phone 9 Phone 4070

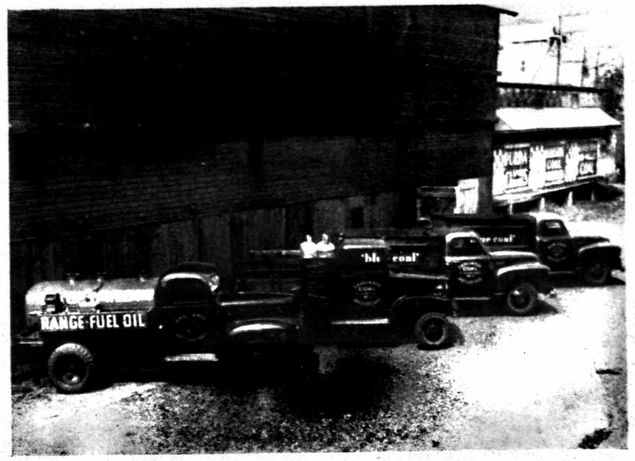

• **'blue coal'** • **Connecticut Coke**
• **Fuel Oil** • **Home Gas**

"Northern Berkshire's Most Complete Stoker Service"

ELECTRIC FURNACE MAN
Models for All Size and Type Home
Stokers, Oil Burners, Boiler Burner Units

NORGE HEATING
Coal, Gas, Oil

MAJESTIC INCINERATORS AND FIREPLACES

TAPPAN GAS AND ELECTRIC RANGES

Complete Line Bottled Gas Appliances

Phone US Today for a Free Heating Survey

ENSIGN & SMITH
COAL
Cities Service Fuel and Range Oils
Phone 975
14 CENTER STREET NORTH ADAMS, MASS.

ROHANE OIL COMPANY
JEREMIAH J. ROHANE, Proprietor
ROBERT E. ROHANE, Manager
Fuel and Range Oils
Serving North Adams with the Finest in Heating Oils
Prompt and Dependable Delivery Service
303 EAST MAIN ST. Tel. 1912 NORTH ADAMS, MASS.

HAYDEN OIL BURNER SALES AND SERVICE
MOBILHEAT
Fuel Oil and Kerosene
LYNN POWER BURNERS, PACIFIC BOILERS
OIL BURNER SUPPLIES OF ALL KINDS
MOBILFLAME BOTTLED GAS
Telephone 3365-W
488 E. MAIN ST. NORTH ADAMS, MASS.

THE CITY DIRECTORY
Does not compete
with any other advertising medium.
It supplements and complements all other
forms of mercantile publicity.

EDWARD F. FLYNN JOSEPH N. ROACH
FLYNN & ROACH
Funeral Home
Servicing Berkshire County
Phone Office 997-W
20 QUINCY STREET NORTH ADAMS, MASS.

Pringle's Funeral Home
W. F. PRINGLE, Proprietor
Practical Embalmers and Funeral Directors
Established in 1882
LADY ASSISTANT—DAY AND NIGHT SERVICE
Phone 87
HOME 165 EAST MAIN ST. NORTH ADAMS, MASS.

PHILIP E. COOK LAWRENCE E. MATTISON
MT. WILLIAMS GREENHOUSES
Choice Fresh Cut Flowers for Every Occasion
WEDDINGS—FUNERAL DESIGNS—CORSAGES
Daily Deliveries Flowers By Wire
PHONE 1954 1090 STATE ROAD

THE DIRECTORY
is a mirror reflecting every phase of municipal life and progress.
Every business should be correctly and completely listed.
ARE YOU?

Feder Furniture Company

Tel. 688

12-20 MARSHALL ST. NORTH ADAMS, MASS.

Courtesy, Service and Dependability

- Sealy Mattresses
- Alexander-Smith Rugs
- Kroehler Furniture
- Norge Appliances
- Lewyt Vacuum Cleaners
- Daystrom Dinette Suites

We Service Everything We Sell

JOHN F. McCONNELL FURNITURE CO.

Quality Furniture at Rock Bottom Prices

A Complete Line of

Bedroom Suites, Living Room Suites and Kitchen Sets
Armstrong and Gold Seal Products

Tel. 3816

105 EAGLE STREET NORTH ADAMS, MASS.

H. A. LaBRIE & CO.

Dealers in

Furniture -:- Rugs -:- Stoves and Linoleums

Phone 658

5-11 CENTER STREET NORTH ADAMS, MASS.

DORAN TILE CO.

JAMES R. DORAN and JOHN R. HANCOCK, Proprietors
NAIRN AND ARMSTRONG LINOLEUM
Asphalt and Rubber Tile
Dodge-Vinyl Cork and Linoleum Tile
Dura-Tile Metal Wall Tile
HIGGINS BONDED HARDWOOD FLOORS
Carpets and Rugs by Magee

61 EAGLE STREET Tel. 1395 NORTH ADAMS, MASS.

A. ASHKAR SALES COMPANY

AYOOB and DAVID ASHKAR

114-116 HOLDEN ST. NORTH ADAMS, MASS.

Telephone 3927

WHOLESALE DISTRIBUTORS

General Merchandise

Paper Supplies
Twines, Paper Bags
Full Line of Dixie Cups
Confectionery, Kodak Film
Drug Sundries
Boss Work Gloves
Westinghouse Bulbs
Razor Blades
Scotch Tape
Flash Bulbs
Kraft Wrapping Paper
Butcher Wrapping Paper
Daggett Chocolates
Fountain Syrups
Playing Cards
Eveready Batteries

Mail Orders Shipped Prepaid Same Day Received

New and Old Customers Welcomed to Our Showrooms

FRANK HOWARD, Inc.

Agricultural and Hardware

Agents for:

DELTA Woodworking Power Tools
LOWE BROTHERS Paints
FAIRBANKS MORSE Water Systems
LOUDEN Steel Barn Equipment
COLDWELL Hand and Power Mowers
WYANDOTTE Chemicals for Home and Farm
PLANET JR., Tractors, Hoes, Seeders and Cultivators

The following is a Partial list of other lines we carry:

Builders' Supplies
Cement and Lime
Children's Toys
Dairy Supplies
Dog Supplies
Electric Supplies
Farm Machinery
Fertilizers and Seeds
Flue Lining
Garden Supplies
Household Supplies
Insecticides
Poultry Supplies
Roofing (Roll and Slate)
Sprayers
Tools
Wire Fencing
Wooden Ware

Howard Block—FENN, FIRST AND FEDERAL STS.

Telephone 2-1531 PITTSFIELD, MASS.

LEV HARDWARE AND SUPPLY CO.

DU PONT PAINTS
HARDWARE, PLUMBING MATERIALS
AND ELECTRICAL SUPPLIES

26-28 HOLDEN ST. Tel. 1026 NORTH ADAMS, MASS.

J. H. WALDEN

SPORTING GOODS

GUNS, AMMUNITION, FISHING EQUIPMENT, CANOES
AND ACCESSORIES

66 MAIN STREET NORTH ADAMS, MASS.

BRIGGS RADIO SERVICE

Expert Repair Service on Any Make

Home Radio Combinations and Television Repairs
STEWART-WARNER TELEVISION
Television Sets Installed and Repaired
SOUND SYSTEMS
Sold—Rented—Repaired
Serving Berkshire County

55 CENTER ST. Tel. 3060 NORTH ADAMS, MASS.

PLANNING IS IMPORTANT
TO SUCCESS

The Directory Will Give You
The Most for the Least

Use City Directory Advertising

The HOTEL RICHMOND • • • •
The HOTEL WELLINGTON • • •
The BERKSHIRE APARTMENTS

NORTH ADAMS, MASS.

The Richmond The Wellington

TWO MODERATE PRICED HOTELS
CATERING TO THE COMMERCIAL MAN

European Plan

ROOMS: SINGLE AND DOUBLE WITH OR WITHOUT
BATH

Dining Rooms and Grill at the Hotel Richmond

Meet Your Friends in the Cocktail Lounge
in Our Grill Room

JOHN F. PITROFF, General Manager

FLORINI'S

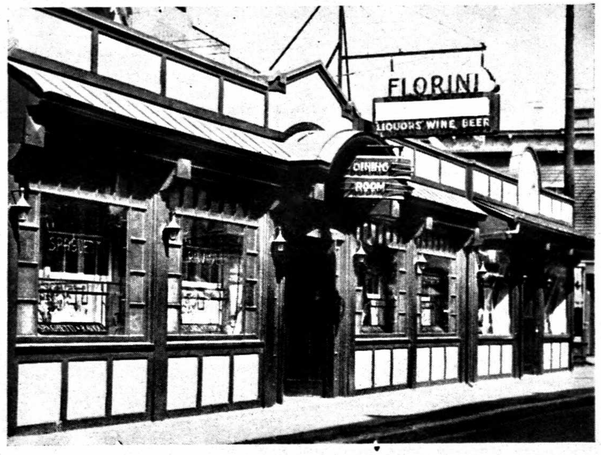

THE BEST OF ITALIAN AND AMERICAN FOODS

LIQUORS—WINES—BEERS

Poultry and Vegetables Fresh from Our Farm

Farm Located on East Road

Phone 739

31-33 HOLDEN ST. NORTH ADAMS, MASS.

NORTH ADAMS

ROSA RESTAURANT INC.

For Ladies and Gentlemen

The Choice of the Berkshires for over Twenty Years

Enjoy Excellent Food and Courteous Service in a Pleasant Atmosphere at Rosa's New and Completely Modern Restaurant

68 Main Street
NORTH ADAMS, MASS.
Telephone 2985

154 North Street
PITTSFIELD, MASS.
Telephone 2-3900

GEORGE J. ROSA, President

ALIDORO A. RAVIZZA, Treasurer GINO ROSA, Manager

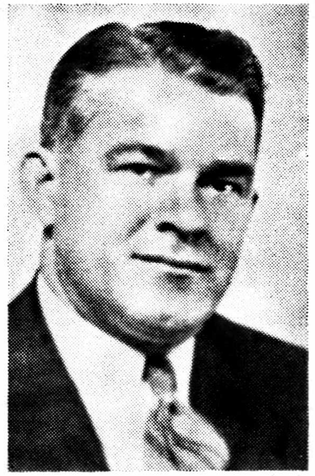

FREDERICK E. BROOKS

REAL ESTATE AND INSURANCE BROKER

LICENSED AUCTIONEER

88½ MAIN STREET
In the North Adams Savings Bank Building

PHONE 3483-W

INSURANCE OF ALL TYPES

REAL ESTATE
Bought and Sold

COMMERCIAL
INDUSTRIAL
HOMES

LIST WITH US FOR BEST RESULTS

Twenty-Fifth
Anniversary Year
1927 - 1952

GEDDES AND CRIPPEN

"Nothing But Insurance"

W. J. GEDDES H. E. CRIPPEN

The Agency of Service

INSURANCE OF EVERY KIND

North Adams National Bank Building

Telephone 1584

FORD & MALCOLM, INC.

REAL ESTATE

- - Bought and Sold - -

INSURANCE

North Adams Realty Trust
Office and Apartments, Dowlin Block
103 MAIN ST. (204) Tel. 1640 NORTH ADAMS, MASS.

Harry J. Pierpan Insurance Agency, Inc.

INSURANCE

CASUALTY—LIFE—FIRE
SURETY AND FIDELITY BONDS

REAL ESTATE

BOUGHT AND SOLD

57 Main St. Tel. 3686
24 Empire Bldg. NORTH ADAMS, MASS.

INSURANCE
of Every Description

HARVEY A. GALLUP AGENCY Inc.

Established 1891

Phone 58

85 MAIN STREET (516-520) NORTH ADAMS, MASS.

E. A. FRENCH & CO.

EDWIN A. FRENCH, Proprietor

GENERAL INSURANCE
REAL ESTATE

APPRAISALS A SPECIALTY

AGENTS BROKERS

Fire, Life, Auto and All Other Forms of Insurance

EQUITABLE LIFE ASSURANCE SOCIETY
LEONARD F. DODGE, Representative
Phone 2387

111 MAIN STREET NORTH ADAMS, MASS.

THE METROPOLITAN LIFE INSURANCE CO.

EDWARD D. HANSON, Manager
JACOB KRAMER, Assistant Manager
FRANK ST. JOHN, Assistant Manager

Kimbell Building Tel. 980
85 MAIN STREET NORTH ADAMS, MASS.

ADRIEN BONVOULOIR

INSURANCE OF ALL KINDS

REAL ESTATE

Telephone 33-R

304 NEW KIMBELL BLDG. NORTH ADAMS, MASS.

CLIFFORD C. HASKINS INSURANCE AGENCY INC.

Established 1896

INSURANCE

FIRE—LIFE—CASUALTY

Placed in the Most Reliable Companies

Agent for

Berkshire Mutual Fire Insurance Co.

of Pittsfield, Mass.

DIVIDENDS PAID ON ALL MATURING POLICIES

Telephone 797

Rooms 206-207 Dowlin Block

103 MAIN STREET NORTH ADAMS, MASS.

LOREN E. DICKEY

INSURANCE & REAL ESTATE

Office Tel. 74—Home Tel. 4172-M

85 Main St., Rm. 522-524, New Kimbell Bldg.

NORTH ADAMS, MASS.

THOMAS F. ROCHE FRANK S. ROCHE

T. F. ROCHE AGENCY

REAL ESTATE

and

INSURANCE

Phone 322-W and 322-R

85 MAIN STREET KIMBELL BLDG. (409)

NORTH ADAMS, MASS.

WALTER F. LaPALM

Real Estate

"Licensed Real Estate Broker in Maine and Vermont"

329 EAGLE ST. Tel. 4032 NORTH ADAMS, MA S·

THOMAS A. HOSTY

Insurance—Real Estate
Credit Bureau

Tels. 3430-W and 3430-R

211-212 Dowlin Bldg.

103 MAIN ST. NORTH ADAMS, MASS.

J. F. KAHL CO., INC.

Jewelry *Watches* *Diamonds*

Silverware

250 NORTH STREET PITTSFIELD, MASS.

The CITY DIRECTORY - a medium of MORE than passing interest. Through it, your product is assured the attention of a large group of QUALITY buyers -- focused upon YOUR NAME when they are looking for INFORMATION.

LEMOINE JEWELERS

5 HOLDEN ST. Tel. 844 NORTH ADAMS, MASS.

"The Store of Quality"

CHINA: Wedgwood, Pickard, Royal Doulton
SILVERWARE: Gorham, International, Lunt
Reed & Barton, Towle, Wallace,
R. Blackinton & Co.
WATCHES: Elgin, Hamilton, Girard, Perregaux
GLASSWARE: Fostoria, Imperial

Gifts - - Diamonds

THE MODEL LAUNDERING CO. INC.

Complete Finished Laundry Service

"A Laundry Service for Every Home"

1889 Over Sixty Years of Service 1952

46 LINCOLN STREET Tel. 306 NORTH ADAMS, MASS.

Adams Enterprise 6084—Williamstown 162-W

WHITNEY'S BEVERAGE SHOP

CLINTON E. WHITNEY, Proprietor

57 ASHLAND STREET NORTH ADAMS, MASS.

Telephone 2000

Retail

Liquors : Ales : Wines

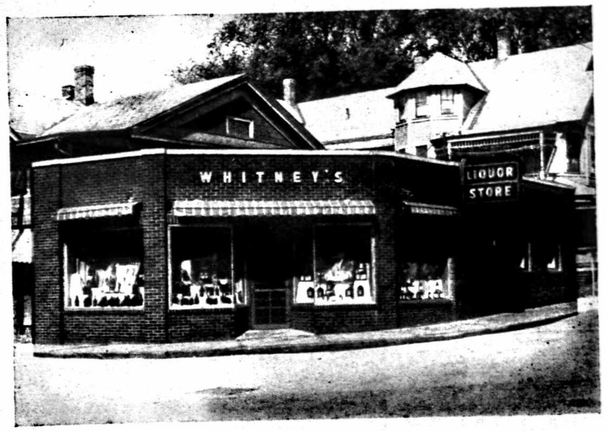

North Adams Finest Liquor Store

When Low in "Spirits"
Phone 2000

MICHAEL LOPARDO'S PACKAGE STORE, INC.

87 CENTER STREET NORTH ADAMS, MASS.

Telephone 244

LIQUORS AND WINES
ALES AND BEERS

A Very Complete Stock of Choice Domestic and Imported

WINES ◆ CHAMPAGNES ◆ LIQUORS

INDUSTRIAL NORTH ADAMS

As an Industrial Center, North Adams is in the pioneer class. Long before modern transportation came, North Adams had its industrial structure founded. The water power of the rivers running through the heart of the city was used by the mills. For many years the destinies of the industries here were guided by local men, and the present plants are the result of the energies of North Adams men.

Among the largest and oldest industries is the making of print cloth; there are two large plants producing crepes, shirtings, flannels, sateens, bleachings, napping, mercerizing, dyeing, printing and finishing of cotton, silk, woolen and worsted, which are extensively made here. Worsted for men's suitings, also general wool fabrics with three large concerns making these products. Cotton cloth and cotton and silk mixtures are produced in large quantities by two mills. Shoes are an important product of North Adams factories with three concerns making men's and women's shoes; electrical condensers, paper condensers, textile machinery, leather tanning, box boards, cloth boards, mill brushes, yarns, boxes, baby carriage straps, roll covering, crackers, curtains, printing, rugs, tire fabrics, cigars, clothing, foundry products, granite working, packing cases and lumber are among the varied articles of manufacture.

North Adams is intensely industrial and manufactures products valued at more than $45,000,000 annually. There are thirty principal industries employing over 7,000, and paying wages of over $9,000,000 annually.

SPRAGUE

MANUFACTURERS OF

ELECTRICAL COMPONENTS

SPRAGUE ELECTRIC COMPANY,

North Adams, Massachusetts

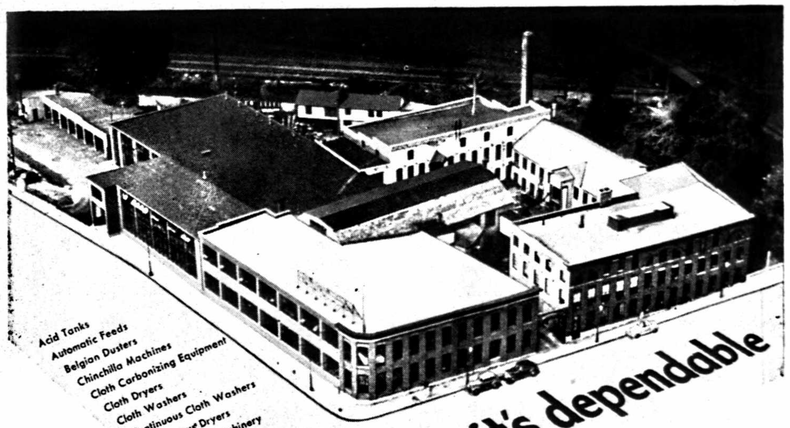

Acid Tanks
Automatic Feeds
Belgian Dusters
Chinchilla Machines
Cloth Carbonizing Equipment
Cloth Dryers
Cloth Washers
Continuous Cloth Washers
Continuous Dryers
Cotton Felt Machinery
Crush Rolls

Built by HUNTER it's dependable

Dryers
Felt Mills
Felt Washers
Fulling Mills
Garnetts
Indigo Dye Machines
Kicker Mills
Loop Dryers
Mattress Machinery
Metal Piece Dye Kettles
Metallic Rolls
Needle Looms
Neutralizing Bowls
Peroxide Bleach Kettles
Rag Dusters
Rag Shredders
Reclothing
Rolls (Log, Lagged, Rubber, Iron, Steel)
Sheet Metal and Duct Work
Shoddy Machinery
Soapers
Squeeze Rolls
Tenter Frame Drying Systems
Tenter Frame Housings
Willows
Wool Carbonizing Equipment
Wool Dryers
Wool Dusters
Wool Openers
Wool Washers

The age of your present textile processing equipment is not necessarily a basis for determining efficiency. When machinery of *any* age begins to show a loss, it is time to consider replacement. Dependable Hunter equipment has contributed to the efficiency of modernization programs for over 100 years. When initiating such a program it is well to ask a Hunter field engineer for his free services — he represents one of the most modern and complete textile machinery lines in the world, and he has the know-how to help save production costs. Full details on the Hunter line will be found in our General Catalog. Write for your copy.

James HUNTER Machine Company, North Adams, Mass., Since 1847

STRONG, HEWAT & COMPANY INCORPORATED

Manufacturers of

Quality Fancy

Men's Wear and Women's Wear

Woolen Fabrics

POST OFFICE

NORTH ADAMS, MASS.

FACTORY AT BRIGGSVILLE

TELEPHONE NORTH ADAMS 51 and 52

SALES OFFICE AT 51 MADISON AVE., NEW YORK CITY

CONSOLIDATED TEXTILE CO., Inc.

Windsor Print Works Division

Main Office, 86 WORTH ST., NEW YORK

MANUFACTURERS OF

WINDSOR FABRICS
and
Bleachers, Dyers and Printers of Fine Cotton Fabrics

Telephones 37—38

UNION STREET NORTH ADAMS, MASS.

BERKSHIRE FINE SPINNING ASSOCIATES, INC.

Turks Head Bldg.
PROVIDENCE, R. I.

NEW YORK SALES OFFICE
40 Worth St.

"BERKSHIRE"

"The Greatest Name in Grey Goods"

Mills at—

MASSACHUSETTS:
Adams, North Adams, Holyoke and Fall River

RHODE ISLAND:
Albion, Anthony and Warren

VERMONT:
Brattleboro

The Chemical Corporation

EDMUND T. MANLEY, President-Treasurer-Manager

Distributors of INDUSTRIAL CHEMICALS for

Breweries	Metal Finishing	Plating Works
Textile Plants	Paper Manufacturers	Leather Tanners
Bottling Plants	Dairies	Water Treatment
	Laundries	

CAYUGA ROCK SALT for HIGHWAY ICE PREVENTION and TEXTILE DYEING BRINE

COMPLETE STORAGE and TRUCKING FACILITIES for LIQUID CAUSTIC SODA

Manufacturers of Specialties

LUSTER-ON—Bright Dip for Zinc
STRIPODE—Addition Agent for Nickel Removal
KEMSUDS—Powdered Industrial Hand Soap
PRACTI-KREME—Skin Protector
PLA-TANK—Corrosion Resistant
INHIBAC—Dishwashing and Dairy Cleaner-Sanitizers

B. & A. Freight House, 48 Depot Street Tel. 2-0718 PITTSFIELD, MASS.

R. J. WIDEN COMPANY

Tanners and Manufacturers of Kip & Side Leather

Phones 2 and 3

ASHTON AVE. NORTH ADAMS, MASS.

WALL-STREETER SHOE CO.

MANUFACTURERS OF

MEN'S

Fine Shoes

Telephones 808—809

Union Street and Willow Dell

NORTH ADAMS MASSACHUSETTS

Bela Drapery
Cornices
Custom-Built

SUN GLOW VENETIAN BLINDS

Traverse Rods
Cranes and
Curtain Rods

CUSTOM-MADE VENETIANS OF "FLEXALUM" ALUMINUM SLATS AND VINYL PLASTIC TAPE
FOR HOMES, INDUSTRY AND INSTITUTIONS
Estimates Cheerfully Given Without Obligation
CALL NO. ADAMS 3752-W

WM. PLATT SALES CO. REAR 18 BANK ST.
Wholesale and Retail

DE GRAFF HEARING AID SERVICE

RICHARD E. DeGRAFF, Proprietor

Complete Hearing Aid Service

Devoted to Serving the Hard of Hearing

Tel. 1136
74 Main St.
NORTH ADAMS, MASS.

Tel. 1520-M
93 Columbia St.
ADAMS, MASS.

GAS and ELECTRICITY

THE ALL-YEAR FUEL

For Cooking, Heating, Lighting and Power

See Our Display Room and Appliances at

21 BANK STREET Tel. 1080 NORTH ADAMS, MASS.

44 CENTER STREET Tel. 19 ADAMS, MASS.

Northern Berkshire Gas Co.

Hoosac Mills Corporation

Rayon Cloth Manufacturers

229 UNION ST. NORTH ADAMS, MASS.

PARKER MACHINE SHOP

M. SCHNEIDER, Proprietor

General Machine Work, Lathe Work
Grinding, Milling

EXPERIMENTAL WORK
MACHINE REPAIRING
WELDING AND BRAZING (Portable)

90 MARSHALL ST. Tel. 2062 NORTH ADAMS, MASS.

NORTH ADAMS HOSPITAL

HOSPITAL AVENUE, NORTH ADAMS, MASS.

Established 1883 100 Beds Telephone 117

Value of Land, Buildings and Equipment, $350,851

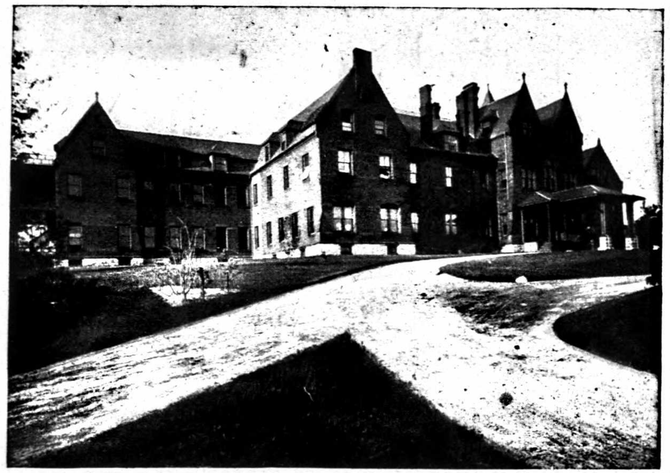

OFFICERS

President, Herbert B. Clark; Vice-President, James E. Wall; Treasurer, Arthur C. Harcourt; Assistant Treasurer, Herbert B. Clark; Clerk, Harold E. Crippen

EXECUTIVE COMMITTEE

Herbert B. Clark, James E. Wall, Arthur C. Harcourt, Harold E. Crippen, Richard Pierce, Roger Sala, James A. Hardman, Louis San Soucie, George W. Schryver

BOARD OF TRUSTEES

N. Adams, William A. O'Hearn, William Buckley, James W. Bunce, Edward L. Battey, Frank A. Bond, Mrs. Merle Chamberlain, Mrs. H. B. Clark, Herbert B. Clark, Herbert W. Clark, Harold E. Crippen, Hugh P. Drysdale, Herbert V. Gordon, Arthur Harcourt, James A. Hardman, Percy Kittredge, Willard McNine, Norman McWilliams, Richard Pierce, Louis San Soucie, Samuel Shapiro, Roger Sala, John Simmons, Robert Sprague, Harold B. Tatro, Fred A. Tibbetts, James E. Wall, Robert Wall, Mrs. James E. Wall, Harry Wein, Edmond Yarter; Williamstown, Dr. Samuel Jones, Dr. Brainard Mears, Thomas M. McMahon, Jr., Nelson Domin, Mrs. Richard Newhall, Helen Ferguson, O. Dixon Marshall and George W. Schryver

STAFF

Superintendent, Katherine V. Shea, R. N.; Operating Room and Historian, Florence K. Quimby, R. N., Supervisor Maternity, Mildred Carlton, R. N.; Male Wards Supervisor, Margaret McCormack, R. N.; Private Patients, Women's Ward, Mrs. Edith Stewart, R. N.; Night Supervisor, Evelyn Clark, R. N.; Asst. Night Supervisor, Edith Church, R. N.; Dietitian, Mrs. Mildred Felix; Laboratory Supervisor Dr. Pliny A. Allan; Tech, Lab. Mrs. Florence Barron, A. M. T.; Anesthetist, Dr. V. Paul Cummings; X-ray Technician, Miss Frena Carbone; Pathologist, Dr. Pliny A. Allen

NASSIF'S
PROFESSIONAL PHARMACY INC.
MODERN---PROGRESSIVE

in 1952

FROM OUR START IN 1910

COMPLETE LINE OF

- Drugs
- Prescriptions
- Surgical Belts & Trusses
- Perfumes
- Toiletries
- Tobacco
- Newspapers
- Ice Cream Bar

COR. ASHLAND and SUMMER STREETS

RIVER STREET CUT RATE DRUG STORE

Fountain Service

Camera Supplies - Sundries

Cosmetics - Cigars

Cigarettes and Tobacco

LUCIEN G. ROY, Proprietor

167-169 RIVER ST. Tel. 1430 NORTH ADAMS, MASS.

Hoosac Valley Optical Company

Prescriptions for Glasses Filled

Wholesale and Retail
Expert Repairing, Lenses Ground and Replaced While You Wait
Latest Type Frames and Mountings
DISTRIBUTORS FOR BAUSCH AND LOMB OPTICAL ACCESSORIES
Telephone 14-W and 14-R
536-538 New Kimbell Building NORTH ADAMS, MASS.

Berkshire Optical Co.

WILLIAM E. DEAN, Proprietor

PRESCRIPTION OPTICIANS

Glasses Repaired
Movie Cameras and Projectors
Cameras and Supplies
Hearing Aid Service
Tel. 1136—Res. Tel. 1619-R
74 MAIN STREET NORTH ADAMS, MASS.

BERKSHIRE MONUMENTAL WORKS

GEORGE A. FAIRS, Proprietor
1070 CHURCH STREET NORTH ADAMS, MASS.
Opposite Entrance to Southview Cemetery
Telephone 364-W
1870—Established Eighty-Two Years—1952

CEMETERY MEMORIALS

Memorial Craftsmen

Monuments and Grave Markers
Statuary
Cemetery Lettering

MEMORIALS OF DISTINCTION · QUALITY · WORKMANSHIP · DESIGN · GUILD CRAFT

Builders of Fine Memorials for Over Eighty Years

"Build While You Live"

THE NORTH ADAMS TRANSCRIPT

The TRANSCRIPT with an average of over 13,000 copies actually sold every evening goes into practically every English speaking home within a radius of eleven miles.

These Statements are supported by Proved Figures Certified by the Audit Bureau of Circulation.

Member of Associated Press

THE NEWSPAPER OF NORTH BERKSHIRE

Telephone 288
Connecting All Departments
CIRCULATION DEPT. PHONE 128

25 Bank Street

NORTH ADAMS MASS.

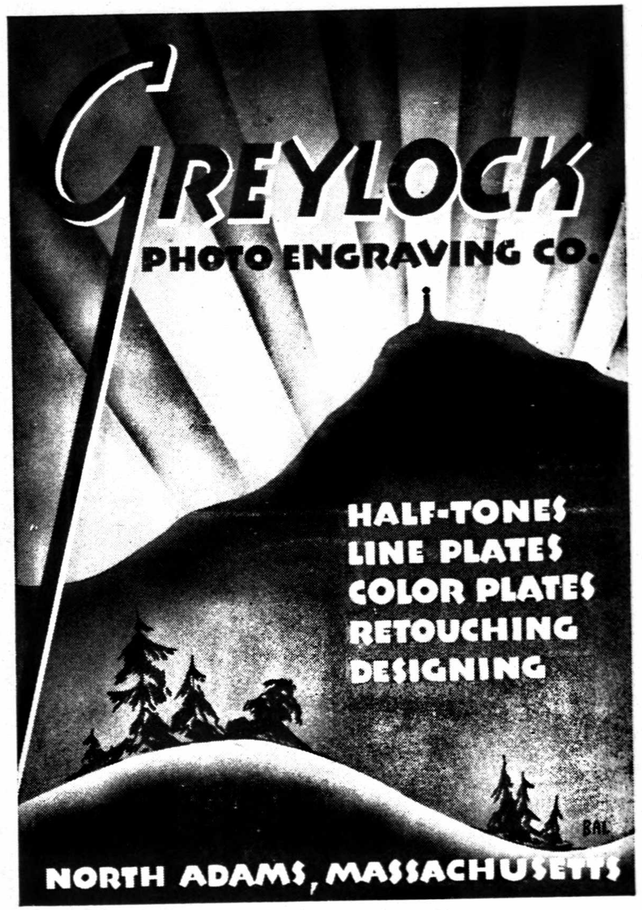

ARPIAR G. SAUNDERS, Proprietor

Rear 60 Union St. No. Adams, Mass.

Vallieres'
VOGUE
Studio

"Photographs of All Kinds"

- Weddings
- Children
- Portraits
- Commercial
- Candid
- Color
- Copying and Framing

Get the Most
Fashionable Portraits
at the Most
Reasonable Prices

TELEPHONE 1576

"Finer by Comparison"

64 MAIN ST. NORTH ADAMS, MASS.

WMNB
DAY AND NIGHT
"Your Home Station"

WMNB DELIVERS MORE AUDIENCE . . . MORE THAN THE COMBINED AUDIENCES OF ALL OTHER STATIONS LISTENED TO IN NORTHERN BERKSHIRE *

Northern Berkshire Broadcasting Co. Inc.

Studios - Offices - Transmitter
466 CURRAN MEMORIAL HIGHWAY NORTH ADAMS
Telephone 1230

Established 1947

*Hooper Survey December 1951

LAMB & HUNTER, INC.

Job Printing

Tel. 3930

GRIMES STREET NORTH ADAMS, MASS.

Phone 1531 108 MAIN ST. NORTH ADAMS, MASS.

Lamb's
STATIONERY STORE

ROSASCO'S TRAVEL AGENCY INC.

We Represent All Transportation
Rail, Water, Bus & Air Cruises and Tours

HOTEL RESERVATIONS MADE
MARGARET C. ROSASCO, Manager

REAL ESTATE INSURANCE
WILLIAM P. ROSASCO, Manager

90 MAIN STREET Tel. 399 NORTH ADAMS, MASS.

GREYLOCK EXPRESS

Furniture Moving Throughout the Commonwealth

"Our Service is not a Promise . . . . . But a Fact"

DIRECT
DAILY
SERVICE

HOLYOKE Enterprise 6666
SPRINGFIELD 9-5387
PITTSFIELD 4707
NORTH ADAMS Tel. 3160-W
ADAMS
WESTFIELD Enterprise 6666

Home Office: 50 CHESTNUT ST. NORTH ADAMS, MASS.

Are You Looking for Good Food?

DILEGO'S DINER

Is The Place

JOHN DiLEGO, Proprietor

Where Good Food Is Served

Special Luncheons and Dinners

ALL HOME COOKING

Italian Spaghetti Cooked To Order

Short Order Lunches at All Hours

Open Day and Night

Phone 299-M

JUST BELOW POST OFFICE

11 ASHLAND ST. nr. MAIN NORTH ADAMS, MASS.

BURLINGAME & DARBYS CO. Best Quality Hardware, Tools House Furnishings

64 MAIN STREET PHONE 41 NORTH ADAMS

MANNING'S

North Adams Alphabetical Directory

1952

Copyright 1952, by H. A. Manning Co.

PUBLISHERS' NOTICE

The information in this directory is obtained as far as possible by actual canvass, compiled in a way to insure maximum accuracy. While the publishers will in no way be held responsible for any errors that may occur, they will be pleased to have any inaccuracies called to their attention, for correction in succeeding editions.

TO FIND A NAME YOU MUST KNOW HOW TO SPELL IT

There are many ways of spelling some names with practically the same pronunciation

Abbreviations—In the following pages: av, avenue; blk, block; bldg, building; c, corner; clk, clerk; com trav, commercial traveler; cond, conductor; ct, court; emp, employed; eng, engineer; h, house; hskpr, housekeeper; mach, machinist; mech, mechanic; mls, miles; n, near; NA, North Adams; opr, operator; opp, opposite; pl, place; rd, road; sq, square; rem, removed; r, rooms; sten, stenographer; supt, superintendent; treas, treasurer; ter, terrace; R D, rural delivery; E, East; N, North; S, South; W, West; wid, widow

Barber Leather Co	BLCo
Berkshire Coal Co	BCCo
Berkshire Fine Spinning Associates (Inc)	BFSpA
Berkshire Street Railway Co	BStRyCo
Blackinton	Black
Boston & Albany	B&A
Boston & Maine	B&M
Braytonville	Bray
Gale Shoe Mfg Co	GSCo
General Electric Co Pittsfield	GEPitts
Greylock	Grey
Greylock Mills	G Mills
H W Clark Co	HWCCo
H W Clark Biscuit Co	HWCBCo
Hoosac Mills Corp	HMCorp
James Hunter Machine Co	JHMCo
New England Telephone & Telegraph Co	NET&TCo
Northern Berkshire Gas Co	NBGCo
Reserve Officers Training Corp	ROTC
Pittsfield	Pitts
Sprague Electric Co	SpECo
Strong Hewat & Co	SH&Co
United States Air Force	USAF
United States Army	USA
United States Coast Guard	USCG
United States Marine Corp	USMC
United States Merchant Marine	USMM
United States Navy	USN
Wall-Streeter Shoe Co	WSSCo
Williamstown	Wmstown
Windsor Print Works	WPWks
Women's Army Corps	WAC
Women's Auxiliary Volunteer Emergency Service	WAVES

A B C CLEANERS & DYERS Thomas R Ellis prop 68 Marshall see p 61

A & F Taxi Arthur W Field prop Eagle c Center

Abalene Exterminating Co D & D Office Service agt 112 Main (5)

Abbott Abbott D (Josephine W) emp M J Monahan h270 Ashland

" Helen D emp SpECo r381 E Main

" Jeanette h1314 Mass av Black

" Mary wid Demetrius h381 E Main

" Northway W (Ruth L) emp Cornish Wire Wmstown h1316 Mass av Black

Abel Frank S retired r 49 Ashland

Abraham George retired r16 Hall

Abrahams Israel retred r32 State

Abuisi Anthony T (Angela C) pressman N A Transcript Co h302 Eagle

A "Treadway Inn"

THE TRAVELING MAN'S Headquarters

Williams Inn

TEL. 550

WILLIAMSTOWN, MASS.

Are You Looking for Good Food?

DILEGO'S DINER

Is The Place

JOHN DiLEGO, Proprietor

Where Good Food Is Served

Special Luncheons and Dinners

ALL HOME COOKING

Italian Spaghetti Cooked To Order

Short Order Lunches at All Hours

Open Day and Night

Phone 299-M

JUST BELOW POST OFFICE

11 ASHLAND ST. nr. MAIN NORTH ADAMS, MASS.

BURLINGAME & DARBYS CO. Best Quality Hardware, Tools House Furnishings

64 MAIN STREET PHONE 41 NORTH ADAMS

MANNING'S

North Adams Alphabetical Directory 1952

Copyright 1952, by H. A. Manning Co.

PUBLISHERS' NOTICE

The information in this directory is obtained as far as possible by actual canvass, compiled in a way to insure maximum accuracy. While the publishers will in no way be held responsible for any errors that may occur, they will be pleased to have any inaccuracies called to their attention, for correction in succeeding editions.

TO FIND A NAME YOU MUST KNOW HOW TO SPELL IT

There are many ways of spelling some names with practically the same pronunciation

Abbreviations—In the following pages: av, avenue; blk, block; bldg, building; c, corner; clk, clerk; com trav, commercial traveler; cond, conductor; ct, court; emp, employed; eng, engineer; h, house; hskpr, housekeeper; mach, machinist; mech, mechanic; mls, miles; n, near; NA, North Adams; opr, operator; opp, opposite; pl, place; rd, road; sq, square; rem, removed; r, rooms; sten, stenographer; supt, superintendent; treas, treasurer; ter, terrace; R D, rural delivery; E, East; N, North; S, South; W, West; wid, widow

Barber Leather Co	BLCo
Berkshire Coal Co	BCCo
Berkshire Fine Spinning Associates (Inc)	BFSpA
Berkshire Street Railway Co	BStRyCo
Blackinton	Black
Boston & Albany	B&A
Boston & Maine	B&M
Braytonville	Bray
Gale Shoe Mfg Co	GSCo
General Electric Co Pittsfield	GEPitts
Greylock	Grey
Greylock Mills	G Mills
H W Clark Co	HWCCo
H W Clark Biscuit Co	HWCBCo
Hoosac Mills Corp	HMCorp
James Hunter Machine Co	JHMCo
New England Telephone & Telegraph Co	NET&TCo
Northern Berkshire Gas Co	NBGCo
Reserve Officers Training Corp	ROTC
Pittsfield	Pitts
Sprague Electric Co	SpECo
Strong Hewat & Co	SH&Co
United States Air Force	USAF
United States Army	USA
United States Coast Guard	USCG
United States Marine Corp	USMC
United States Merchant Marine	USMM
United States Navy	USN
Wall-Streeter Shoe Co	WSSCo
Williamstown	Wmstown
Windsor Print Works	WPWks
Women's Army Corps	WAC
Women's Auxiliary Volunteer Emergency Service	WAVES

A B C CLEANERS & DYERS Thomas R Ellis prop 68 Marshall see p 61

A & F Taxi Arthur W Field prop Eagle c Center

Abalene Exterminating Co D & D Office Service agt 112 Main (5)

Abbott Abbott D (Josephine W) emp M J Monahan h270 Ashland

" Helen D emp SpECo r381 E Main

" Jeanette h1314 Mass av Black

" Mary wid Demetrius h381 E Main

" Northway W (Ruth L) emp Cornish Wire Wmstown h1316 Mass av Black

Abel Frank S retired r 49 Ashland

Abraham George retired r16 Hall

Abrahams Israel retred r32 State

Abuisi Anthony T (Angela C) pressman N A Transcript Co h302 Eagle

A "Treadway Inn"

THE TRAVELING MAN'S Headquarters

Williams Inn

TEL. 550

WILLIAMSTOWN, MASS.

House Awnings and Venetian Blinds

M. SCHMIDT & SONS
42 ASHLAND ST., NO. ADAMS Tel. 1825

Abuisi Eleanor C emp HWCBCo r129 Hall
" Peter (Rita) pressman N A Transcript Co h553 Barbour-Grey
Academy Billiards Fred A Little prop 77 Main
Accetta Angelo A (Hazel) emp Adams h262 Walnut
" Anthony (Vivian) emp R J Widen Co h 357 Walnut
" Catherine (Mrs Patrick Jr) emp SPECo h100 W Main
" Francis (Rita) USN r64 Rand
" Frank P (Margaret) emp SH&Co h262 Walnut
" Hazel (Mrs Angelo A) clk Peggy Parker Shoppe h262 Walnut
" Louis Jr emp Grill Restaurant r357 Walnut
" Patrick (Doris) prop Pat's Lunch h369 Walnut
" Patrick Jr (Catherine) emp SPECo h100 W Main
" Rita (Mrs Francis) emp SpECo r64 Rand
Ackerly Robert O (Anne E) chiropodist 85 Main (208-210) h25 West End ter Bray
Adam Elphege L (Rose) emp SPECo h20 Beacon
" Rose (Mrs Elphege L) emp BLCo h20 Beacon
Adams A Veronica clk Rich's Cut Rate Store r178 Wells av
" Ann (Mrs Donald) emp SPECo h94 Bracewell av
" Anna wid Napoleon emp HMCorp r348 Houghton
" Block 112 Main
" Clodonier (Marie Louise) emp HMCorp h57 Front
" Donald emp GE Pitts r106 Cliff
" Donald (Ann) emp WPWks h94 Bracewell av
" Exilda emp Richmond Hotel r69 Main
" Fannie Mrs h32 Washington av
" Helena wid Aurelian emp HMCorp h106 Cliff
" Janet emp SPECo r57 Front
" John F (Cecelia) prop Adell Upholstering Co h178 Wells av
" John D (Anne F) emp JHMCo h87 E Quincy
" Josephat (Lillian) overseer WPWks h105 Front
" June r40 Mill Black
" Lillian (Mrs Josephat) emp SPECo h105 Front
" Lois (Mrs John) emp SPECo h455 State
" Louise emp WSSCo h352 Church
" Margaret E wid David L h82 Holden
" Rhoda J wid Q h365 W Main
" Robert (Lorraine) emp JHMCo h108 Cliff
" Robert F (Antoinette M) clk Mohawk Market h60 Arnold pl
" Ronald K Rev (Isabelle M) pastor First Baptist Church h84 Elmwood av
ADAMS WILLIAM M v-pres Sprague Products Co res Canaan New York
Adell Upholstering Co John F Adams prop 119 Holden
Advent Christian Church Freeman cor River
Affhauder Harold emp Cornish Wire Wmstown r708 Reservoir rd
" Panzy wid Ernest h708 Reservoir rd
Agan Rita M tchr Houghton Sch h245 Houghton
Airport Filling Station Charles A Rancatti prop 758 State rd Greylock
" Tourist Home Mrs Virginia E Stevens prop 861 State rd Grey
Al's Auto Repair Alfred Skorupski prop 179 River
Albert Fred (Rita) emp Adams h20 Bank
Alberti John N (Anna J) lawyer 57 Main (22) h94 North
Albini Alessandro (Rosa S) emp HWCBCo h46 Washington av
" Helen F r46 Washington av
" Mary T emp SPECo r46 Washington av
Albrycht Dorothy (Mrs Vincent) emp SPE Co h4 Hescock pl
" Vincent (Dorothy) emp SHCo h4 Hescock pl
Albun Olive Mrs h374 E Main
Alcaro George prop Alcaro Italian Importing Co r103 Eagle
" Italian Importing Co George Alcaro prop 42 Marshall
" Leonard (Lena) emp GE Pitts h100 Veazie
" Teresa r103 Eagle
" Vincenzina wid Leonard h103 Eagle
Alcombright Bernie (Mrs Daniel F Jr) prop Red's Beauty Parlor h90 Center
" Daniel F Jr (Bernice) asst Nat Furniture Co h90 Center
" Daniel (Grace) emp WPWks h73 Holden
" Gerald emp Mullen Bros r69 Holden (2)
" John H Jr (Melva M) emp Mullen Bros h77 rear Holden
" John T emp BFSpA h69 Holden (9)
" Raymond G (Sarah) emp State Highway h73 Holden
" Ruth Mrs r217 River
" Thomas J ticket agt B&M Gfld r69 Holden (2)
Alderman Allie S Mrs r 129 Church
" Francis (Anna) carp h9 Marietta
" Francis H (Anna) retired h109 Winter
" Harold (Patricia) emp SPECo h48 School
" John r32 State

Northern Berkshires' Only Fulltime Station | **WMNB** CURRAN HIGHWAY 1230 KC | Firstin Public Service First with radio listeners

THE S. B. DIBBLE LUMBER CO.
TEL 158 NORTH ADAMS
WALLBOARD FLOORING BIRD'S ROOFING

" Leon E (Frances E) carp h65 River
" Ralph L (Ione) emp Nash NA Inc h388 Eagle
" Roy lab h73 Holden
" Walter A (Ida) carp r91 Yale
Aldo's Paint & Wallpaper Store Aldo J Leonesio prop 16 Eagle
Aldrich Eugene F (Stella L) retired h662 Ashland RD2
" Frances L wid Rexford J h104 Veazie
Alexander Edward (Mary) emp SPECo r9½ Holden la
Alice's Yarn Shop Mrs Alice Sheldon prop 103 Main (506)
Aliprandie Helen C (Mrs Vincent J) emp Renton's Baking Co h69 Main (8)
" Vincent J (Helen C) emp WSSCo h69 Main (8)
Allard Albert W (Dora L) emp SpECo h79 Holden
" Armand (Catherine) h127 Protection av Grey
" Catherine (Mrs Armand) emp BFSpA h127 Protection av Grey
" Conrad H (Gladys A) emp GE Pitts h45 North
" Edmond J (Rita) plumber Ashley Woods h1669 Mass av Black
" Harvey (Ruth) prop Neighborhood Store h45 Taft Grey
" Jean J (Gaetane G) emp WPWks h140 Kemp av
" Joseph A r390 Walker
" Joseph H (Alice) painter 390 Walker h do
" Romain (Bernadette) USA h98 Johnson
Allen Charles W emp HWCBCo r William L Allen
" Claude B (Olive) prop Allen's Battery & Electric Shop h47 Beacon
" Daisy (Mrs Floyd) emp SPECo h94 W Main
" David L (Ruy G) draftsman JHMCo h 35 Chase av
" Esme (Mrs Paul L) waitress Richmond Hotel h49 Cady
" Floyd (Daisy) h94 W Main
" Frederick C (Ruth P) tchr Drury HS h12 Lawrence av
" Frederick C Jr USA r12 Lawrence av
" Harold F (Hazel P) clk PO h87 Brooklyn
" Norman B student r47 Beacon
" Parker S USA r87 Brooklyn
" Paul L (Esme) h49 Cady
" Pliny A (Tillie) physician NAHosp h162 Pleasant
" Richard S USA r47 Beacon
" Robert S (Irma) emp GE Pitts h16 Hooker
" William L (Cheney A) farmer h School Clarksburg
Allen's Battery & Electric Shop Claude B Allen prop 90 River
Allyn Bertha L senior clk State Teachers College h57 Davenport
Almonte Guy r27 Washington av
Alongi Charles (Emma L) (Treet Cleaners) h36 Porter
" Ellen A (Mrs Joseph) clk Boston Store h209 Ashland
" Emma (Mrs Charles) (Treet Cleaners) h 36 Porter
" John (Katherine) retired h10 Ryans la (1)
" Joseph (Ellen A) cook Industrial Food Craft Inc h209 Ashland
Alper Albert A (Jane) prop Alper's Men's Shop res Pittsfield
Alper's Men's Shop Albert A Alper prop Clarence W De Myer mgr 19 Eagle
Alpert Morris M (Sylvia H) prop North Adams Junk Co h230 Church
Altiere Frederick (Patricia) lab h424 River
Aluisy Edmond A (Elaine) music dir NA Schools h506 State
Amadon Elmer M (Lucy) h71 Notch rd Bray
" Margaret Mrs r Wellington Hotel
Amato Clarence W (Ruth) emp B&M h292 Protection av Grey
" Harold R (Dorothy S) clk PO h51 Tyler
" Robert S (Helen) emp SH&Co h66 Hathaway
" Roy H (Lillian) h37 Bliss
" Stephen B Jr tchr Houghton St Sch r30 Marietta
Ameen Fred emp GE Pitts r19 Center
" Jeanette F opr NET&TCo r19 Center
" Kossim F (Margaret F) variety store 21 Center h19 Center (2)
" Maneera F emp F W Woolworth Co r19 Center (2)
" Nazeerah E opr NET&TCo r19 Center (2)
" Richard student r19 Center
Amell Agnes wid Louis clk Renton's Bakery h416 Houghton Clarksburg
" Louis (Alice) prop Wigwam Coffee Shop h613 Union
American Legion Frank R Stiles Post No 125 Com William A McConnell Sr v-com Robert D Lane adj Carl Dennis. Meets 1st Tues Legion Rooms 90 Holden 8:00 p m
" Legion Home 90 Holden
" Legion Ladies Auxiliary Frank R Stiles Post No 125 pres Mrs Ruth Jackson, v-pres Mrs Mae Goodrich, sec Mrs Olive Carey. Meets 2nd Wed of each month American Legion Home 90 Holden

MONTAGNA MOTORS Expert Repairs, Lubrication and Road Service
Cor. RIVER AND MARSHALL TEL. 2581 NORTH ADAMS, MASS.

SHAPIRO MOTORS Inc. EXPERT REPAIRS APPROVED LUBRICATION
35-47 UNION ST., NO. ADAMS Phones 268—269—270 ROAD SERVICE

American Red Cross Society North Adams Branch Berkshire County Chapter chrmn Samuel U Hirsch, sec Jean Lowe, treas Armand L Bonvouloir 85 Main (604)
Ames Gloria (Mrs Joseph) emp SpECo h15 Washington av
" Joseph (Gloria) USM h15 Washington av
" Joseph A (Anna) emp WPWks h7 Tyler
" Rachel L Mrs prop Ames Taxi h250½ Eagle
" Stephen h620 Daniesl rd (sum camp)
" Taxi Mrs Rachel L Ames prop 119 Main c Eagle
Amlaw Frank E (Wilma G) emp WPWks h 129 Ashland
Amos John H (Orean) trucking 31 Elm h do
" John H Jr (Gloria) emp SpECo h11 Grant
" Mabel M emp SpECo r31 Elm
" Russell J emp 31 Elm h12 Lincoln
Ancient Order of Hibernians Division No 4 treas-sec Cornelius O'Connell. Meets 2nd Sun at AOH Hall 95 Main
Anderson Beatrice (Mrs George) emp BFSpA h157 River
" Charles (Martha M) emp Berkshire Monumental Wks h57 Spring
" Charles E retired h1302 Mass av Black
" Donald J USN r120 Corinth
" Francis C (Ruth J) capt NAPD h651 E Main
" Francis M USA r120 Corinth
" George P (Leona E) emp JHMCo h71 Spring
" George W (Beatrice) bus driver h157 River
" Geraldine G emp Cascade Paper Co r87 Church
" H McLeod (Anne) emp APW Adams h 723 Ashton av Black
" Henry E (Margaret C) emp SpECo h55 Quincy
" Herbert (Edith) emp JHMCo h82 Hall
" Isabelle r475 State rd Grey
" Jeanne E nurse NA Hosp r Nurses Home
" John M USA r651 E Main
" Leo E student r1302 Mass av Black
" Mae E Mrs h 87 Church
" Margaret wid Manley S h120 Corinth
" Margaret C (Mrs Henry E) emp SpECo h55 Quincy
" Martha M (Mrs Charles) emp Henry Jarisch Jr Inc h57 Spring
" Mary L h475 State rd Grey
" Phyllis M clk Lamb & Hunter r Gleason RD1
" Rena B emp BFSpA r475 State rd Grey
" Ruth J (Mrs Francis C) emp HMCorp h 651 E Main
" William (Victoria) jan NA Nat Bank h NA RD1
" William H (Mary) printer Byam Print Co h79 Chestnut
" William J (Mary A) clk PO r120 Corinth
" William T emp GE Pitts r120 Corinth
Andognini Angelo (Theresa) custodian PO h87 North
" Peter emp USA r87 North
Andreatta Bruno F (Doris) emp B&M r287 Houghton
" Florence G (Mrs Leo P) opr NET&TCo r112 Francis
" Leo P (Florence) emp GE Pitts h112 Francis
" Nancy G (Mrs Robert Jr) opr NET&TCo h135 Glen av
" Robert (Pia) emp JHMCo h92 Francis
" Robert Jr (Nancy G) emp WPWks h135 Glen av
Andrew Bernard C meat cutter Cheshire r57 Gunther
" Eugene P (Marguerite S) emp GE Pitts h57 Gunther
" Harley E (Annie M) chief clk B&M frt office and member North Adams Recreation Commission h516 Union
" Merritt B (Henrietta) chauf JHMCo h 18½ Hall
" Natalie R (Mrs William B) emp WSSCo h465 Union
" William B (Nathalie R) switchman B&M h465 Union
" William M (Lorraine) mach GE Pitts h72 Furnace
" William M (Lorraine A) mach GE Pitts h4 Richview av Bray
Andrews Agnes wid Frederick h118 Bracewell av
" Agnes Mrs emp HMCorp h58 Rand
" Alice wid Felix h20 Rand
" Claire A emp SpECo r20 Rand
" George (Evelina) emp JHMCorp h123 Front
" Georgianna wid Felix r184 Union
" Joan emp SpECo r131 Liberty
" John r32 State
" John F custodian PO r118 Bracewell av
" John J (Doris) chauf BLCo h29 Church (B)
" Joseph (Fannie) (United Taxi) h20 Rand
" Joseph C (Viola R) h352 Franklin
" Louise M wid Clifford W prop Louise Hat Shoppe h131 Liberty
" Marion (Mrs William B Jr) emp SpECo h16 Walker
" Robert (Rose) (Vet's Taxi) h20 Bar- low av
" Viola R (Mrs Joseph C) emp HMCorp h 352 Franklin
" William M (Jean K) emp Williams & Brignoli h20 Rand
" William B Jr (Marion) emp Pitts h16 Walker
" William M (Georgianna) emp WPWks h 116 Union
Angeli George (Iris E) USN r130 Furnace
" Iris E (Mrs George) bkpr Rudolph's r 130 Furnace
" Louis emp B&MRR r145 State
" Louis A (Nettie) emp GE Pitts h1226 Mass av Black

Noel Incorporated BENDIX HOME LAUNDRY
218 ASHLAND STREET NORTH ADAMS TELEPHONE 320

" Louis G (Doris) emp SpECo h54 Francis
" Maria wid Joseph L h145 State
" Mario J (Mary A) emp Texaco Super Service h172 Houghton
" Mary r54 Francis
" Nettie (Mrs Louis A) seamstress McGraw & Tatro Inc h1226 Mass av Black
Angie's Lunch Angelo A Sapienza prop 46 Holden
Ankers Carolyn R wid Harry M h232 North
Anne Kelly's Hat Shoppe Mrs Anne E Kelly prop 103 Main (302-303)
Anne's Kiddie Shop Mrs Anne Wolkin prop 41 Eagle
Annetts Leo F (Mary H) emp WSSCo h60 Front
Antennucci Rosario h29 Union
" Virginia M dom r5 Murray av
ANTIL EVA M corp clk Professional Pharmacy Inc res Northampton
APKIN BENJAMIN (Adrienne) attorney 68 Main h37 South
" Dora W wid George J h37 South
" Hyman (Pearl) emp JHMCo h138 Church
" Junk Co Phillip Apkin prop Spring st ext
" Phillip prop Apkin Junk Co r37 South
APOTHECARY HALL INC drugs etc 85 Main pres-mgr William I McArthur, asst-mgr Joseph A Scavo
Appleton Benjamin (Charlotte S) emp WSS Co h316 E Main
" Leonard N r316 E Main
Arabia Anthony J (Anna) emp JHMCo h44 Washington av
" Joseph emp Parker Machine Shop r225 Church
" Joseph (Mary) prop Ashland Shoe Service h225 Church
" Mary (Mrs Joseph) emp BFSpA h225 Church
Arbour Edward M (Elizabeth F) retired h36 State rd Bray
" Harry J emp SpECo h86 Eagle
Archambault Alfred E Jr (Alma E) foreman BFSpA h92 Bonair av Grey
" Alfred J retired h16 Versailles av Grey
" Bert (Selma) eled Parker Machine Shop h117 Hawthorne av Grey
" Edward emp Adams r16 Versailles av Grey
" Edward (Anne) emp SHCo h16 Versailles av Grey
" Elizabeth A traffic mgr radio sta WMNB r92 Bonair av
" Hermenigilde (Emma) emp SpECo h10 Miner
" Mary Mrs h380 E Main
Archambeau David retired r96 Holden
Argosy Garage (Edward J Trudeau and Anthony Tomaselli) auto repairing 28-30 River
" Joan r21 River
" Josephine r21 River
" Rita r21 River
" Tina Mrs r21 River
Argosy's Garage (Edward J Trudeau and Anthony Tomaselli) 28-30 River
Arial Kenneth M emp WPWks r69 Main
" Rilla Mrs h36 State
Ariaza Giuseppe (Victoria) h405 River
" John (Genevieve) emp SpECo h104 W Main
Arigoni Donald C emp HWCBCo r42 Spring
" Elizabeth wid Joseph R h42 Spring
" Grace emp SpECo r Bridge
" Henry (Isabella) carp h Bridge
" Mathew emp 339 Franklin r Bridge
" Robert D emp WPWks r42 Spring
" Roger O (Marion R) auto mech Spofford Motors h36 Spring
Armfield Elizabeth Mrs r24 Notch rd
Armour & Co William A Doran mgr wholesale meats 59 Morris
Arms Dorothy P r15 Blackinton
" Mary wid John H h15 Blackinton
Armstrong Charles E retired r1406 Church
" Eleanor wid Joseph h34 N Holden
" Ellen V nurse SpECo r364 Ashland
" Harold F (Jirina) emp WPWks h23 Gleason Clarksburg
" Inn Robert J Armstrong prop Hotel Dining Room & Grill 32-34 State
" John F retired h60 Brooklyn
" Kenneth roofer r41 Ashland
" Leo V (Phyllis) emp GE Pitts h547 Barbour Grey
" Ralph A (Dorothy L) emp APW Adams h366 E Main
" Ralph R (Emma L) emp APW Adams h 364 Ashland
" Robert J prop Armstrong Inn h34 State
Army & Navy Store Alexander J Goldberg mgr 49 Eagle
Arndt Dennis W r17 Bank (6)
Arnold Albert (Rena) emp BFSpA h3 Church Hill Black
ARNOLD EDWARD H (Sylvia H) asst treas Berkshire Fine Spinning Associates Inc Greylock Mills Div A res Adams
" Everett H (Viola F) emp SpECo h66 Harris
ARNOLD FRANK E v-pres S B Dibble Lumber Co Inc res Adams
" Henry E (Ora) com trav h193 North
" Rena (Mrs Albert) emp BFSpA h3 Church Hill Black
ARNOLD ROBERT T SR (Elsie C) pres-treas S B Dibble Lumber Co Inc and pres-treas Greylock Co-operative Reserve Supply Inc res Adams
Arrighi Florence L emp SH&Co r438 Rive
" John B emp City h438 River
Arrighini Augusti (Ruth I) h22 Lincoln
" Eugenio (Julia) bartender Pine Grill h23 Hooker
Artioli Anna Mrs emp SpECo h106½ W Main
" Umberto (Anna) h106 W Main
ASHKAR A SALES CO (Ayoob and David Ashkar) wholesale distributors general merchandise 114-116 Holden **see p 86**

Mohawk Beverages Telephone NORTH ADAMS 1364

Ashkar Alexandria A emp SpECo r29 Gallup
ASHKAR AYOOB (A Ashkar Sales Co) h29 Gallup
ASHKAR DAVID (A Ashkar Sales Co) r29 Gallup
" Edward J (Katherine G) prop Eddie Ashkar's Food Store h482 E Main
" Katherine G (Mrs Edward J) sec William A O'Hearn h482 E Main
" Sophie wid Joseph r62 Gallup
" School (Hazel) emp Ashkar Sales Co h29 Gallup
Ashkar's Eddie Food Store Edward J Ashkar prop 53-55 Eagle
Ashland Shoe Service Joseph Arabia prop shoe repairing 136 Ashland
Ashley Constance R Mrs asst Pub Library r159 Pleasant
" Joseph D (Marion H) adv dept Transcript h20 Montana
Ashline Fra emp HMCo h284 Union
" Minnie r284 Union
Ashman Edson L (Helen W) emp Williamstown h1072 State rd Black
Ashton Frank E retired h149 Ashton av Black
" Mary L music tchr 103 Main (523-533) h do
" Robert G (Jennie) emp NET&TCo h73 Meade av Grey
Aspinall Walter G (Clara M) emp BFSpA h1497 Mass av Black
Astorino Dorothy G wid Louis h107 River
" Joseph emp SHCo h rear 128 Kemp av
" Margaret C opr NET&TCo r169 Bracewell av
" Roy S (Clotilde) emp JHMCo h73 N Holden
" Sylvester (Emma) tailor Williamstown h 160 Bracewell av
Astrinsky Sadie wid Louis emp M Lurie & Co r22 E Quincy
Atlantic Service Station (James Lockwood and William A Button) prop 1-5 River
" & Pacific Super Market Gustave L Simon mgr 116 Ashland
Attala Anna wid Ferris A h37 E Quincy
" George clk 275 River r do
" Phillip K (Dorothy M) emp Adams h73 Chestnut
" Rose wid Kaleil S grocer 275 River h do
" Thomas F emp SpECo r37 E Quincy
Attalla Amen (Helen M) emp SpECo h345 Houghton
Atwell Marion G Mrs h85 Ashland
Atwood Amelia A wid Frederic W h148 Bracewell av
" Donald J stock clk Cariddi Sales Co r29 Meadow
" Harrison W (Minnie) retired h288 E Main
" Harrison W Jr USA r288 E Main
" Madeline J clk Daniels Linen & Curtain Co r 29 Meadow
" Minnie (Mrs Harrison) emp GE Pitts h 288 E Main
" Russell E (Della D) bus dr BStRyCo h29 Meadow
" Russell E Jr emp HMCorp r29 Meadow
Aubertine Phyllis Mrs h 61 Willow Dell
Aubin Arthur F (Lillian R) prop Aubin's Grocery Store h310 Union
" Gertrude wid Fred r12 Potter pl
" Harold R (Edith M) mech Adams h158 Ashland
" Victor (Theresa) emp BPCo Adams r17 Church
Aubin's Grocery Store Arthur F Aubin prop 344 Union
Auge Anthony J (Maude) caretaker city playground h423 State rd
" Raymond (Alice) emp NAHosp res Wmstown
Augello Vitichendo (Myra W) h15 Ryan la
Austin Catherine T wid Arthur h236Eagle
" Minnie E chief opr NET&TCo h65 Quincy
AUTO CLUB OF BERKSHIRE COUNTY AAA HEADQUARTERS pres Milton B Warner v-pres J H Lansing v-pres William Berry exec sec Eugene E Donnelly treas James F Simmons 26 Bank Row Pittsfield AAA Service Mohawk garage 10 Main Braytonville Garage 10 State rd see p 43
" Replacement Parts Co Alfred J Chaperon prop 90 Marshall
Avdoulos Cornelia H sec Cote & Reed r23 Wall
" Michael W (Helen) prop Michael's Sweet Shop h23 Wall
" Simeon M USA r23 Wall
" William M (Jean) clk Michael's Sweet Shop h354 Church
Avery Mary E priv sec SpECo h61 Cherry

BABCOCK ARTHUR lab h10 Magnolia ter
" Charles (Florence) emp BFSpA h895 State rd Grey
" Elizabeth F wid William E h366 Eagle
" Eugene H (Gertrude M) prop Babcock's Repair Shop h34 Arnold pl
" Frank A (Lena) emp Wyandotte Pitts h11 Mill Black
" Frank A (Belva) emp GMills h111 Ashton av Black
" Lillian emp SpECo r366 Eagle
" Linwood C retired r366 Eagle
Babcock's Repair Shop Eugene H Babcock prop 12 Eagle
Babeu Doris F (Mrs Homer J) emp HMCorp h91 Barth
" Etienne (Evelina) retired h186 Wells av
" Ferdinand (Delia) emp N Adams Brush Co h206 Wells av
" George L (Therese) emp GE Pitts h47 Tyler
" Harvey (Eva) tr dr Nat Furniture Co h38 Gallup
" Homer H (Aldora) emp HMCo h354 Kemp
" Homer J (Doris F) emp JHMCo h91 Barth

GAGLIARDI FUEL CO. Coal - Coke OIL - BOTTLED GAS
24 ASHLAND ST. Phone 9 See Page 81 Yard Office 85 STATE ST.

" Louis G (Phyllis L) emp GE Pitts h74 Cleveland av
" Raymond emp SpECo r47 Tyler
" Yvonne M emp SpECo r206 Wells av
" —see Barber
Babson Harriet r211 Church
Babula Chester (Alice) emp Adams r23 Bracewell av
Bachand Albert Jr (Theresa) prop Indian Cycle Shop, trailers and real estate 97 Eagle h do
" Albert (Albina) retired h57 Montgomery
" Alcide (Ida) carp h601 W Shaft rd
" Felix retired h62 Rand
" Yvonne D r62 Rand
Bachman William (Lois) r338 W Main
Backer William prop Maplewood Cleaners 14 Ashland res Schenectady NY
Baclawski Czeslawa (Mrs Joseph J) emp BFSpA h12 Grant
" Joseph J (Czeslawa) emp Cornish Wire Williamstown h12 Grant
Bacon Arthur W (Elizabeth A) emp HMCo h52 Quincy
" Elizabeth A (Mrs Arthur W) prop Betty Bacon's Yarn Shop h52 Quincy
" Maude wid Frank M emp WPWks h46 Davenport
Badin Joseph retired r1127 Church
Bagdonas Joseph J (Angelina) emp B&M h171 Veazie
Bailey Albert F (Doris A) emp R J Widen Co r778 W Shaft rd
" Betty M (Mrs Edward L) opr NET&TCo h7 Davenport
" Clarence R (Margaret M) amp Adams h116 Union
" Delores (Mrs Homer F) emp SpECo h184 Eagle
" Edward L (Betty P) acct JHMCo h7 Davenport
" Homer F (Delores) emp A Shapiro & Son h184 Eagle
" LeRoy M (Edna) emp Taconia Trail Gift Shop h488 W Main
" Margaret M (Mrs Clarence R) emp HM Corp h116 Union
" Ora F wid George dom nurse h79 E Quincy
William S emp WPWks r8 Luther
Baillargeon George (Mary) emp B&M h365 Houghton
Baird Barbara emp Adams r139 Liberty
" Clarice V student r139 Liberty
" Gerald H (Ida) emp Warren Textile Co Adams h139 Liberty
" Gerald R (Doris E) emp Warren Textile Co Adams h139 Liberty
" Govan M (Florence I) prop Baird's Variety Store and (G & R Market) h45 Cady
" Robert (Louise) emp BFSpA h5 Grant
" Robert W (Violet) (Travelers Rooms) and (G & R Market) h7 Quincy
" Violet (Mrs Robert W) (Travelers Rooms) h7 Quincy
Baird's Variety Store Govan M Baird prop grocery and soda fountain 113 Ashland
Baker Anna wid Daniel h1 Whiteley av
" Cecile emp The Fabco Corp r440 River ext
" Frances C (Mrs Douglas P) asst mgr SR &Co res Readsboro Vt
" George (Irene) h440 River
" George A (Edna A) retired h246 Houghton
" Jennie M wid Napoleon E h457 Union
" Nellie Mrs emp NA Hosp r do
" Robert C (Rita) emp SpECo h206 Church
" Russell I (Doris) plumber 19 Johnson h do
" William W (Norma M) carp h1338 Mass av Black
" —see Belanger
Bakey Elizabeth (Mrs William H) emp BFSpA h22 Taft Grey
" William H (Elizabeth) emp BFSpA h22 Taft Greylock
" William H Jr student r22 Taft Grey
Baldessarini Anthony (Marita) emp Mt Hope Farm h270 Walnut
" Augustino (Florence) emp JHMCo h35 Lyman
" Edith (Mrs Leonard) tchr Houghton School h210 Church
" John B (Katherine) laster WSSCo h270 Walnut
" Leonard L (Edith) clk C H Cutting Co Inc h210 Church
" Marita (Mrs Anthony) emp SpECo h270 Walnut
Baldyga Stella (Mrs Steven J) emp BFSpA h33 Lincoln
" Steven J (Stella) emp SpECo h33 Lincoln
Ballardini Charles J (Evelyn) carp 133 Chantilly av Grey h do
Ballou Albert emp WPWks r103 Eagle
" Arlene (Mrs Walter) nurse 147 Veazie h do
BALLOU RALPH E (Viola G) asst cashier North Adams National Bank and chr North Adams Housing Authority h352½ Franklin ext Clarksburg
" Ronald L (Bernice M) emp Excelsior Prints Co h20 Foucher av Grey
" Walter (Arlene) emp NET&TCo h147 Veazie
" —see Bleau
BANAS JOSEPH F (Stella) asst district mgr John Hancock Mutual Life Insurance Co res Adams
Bancroft Genevieve (Mrs Kenneth F) emp SpECo r56 Murray av
" Kenneth F (Genevieve) emp SpECo r56 Murray av
Banker Cigar Co James P Carlow prop 31 Church
Banks Grace wid Frank emp WPWks h25 Quincy
Barbeau Arthur E (Nellie) emp Cornish Wire Co Williamstown h1001 State rd
" Arthur L (Violet A) emp Williamstown h1009 State rd Black
" Bernard emp SpECo r165 River
" Louise wid Ovide h160 Eagle
" Margaret r603 Quincy

A "Treadway Inn"
Commercial Rates for The Traveling Man
Williams Inn
TEL. 550
WILLIAMSTOWN, MASS.

Barbeau Nellie (Mrs Arthur E) emp Cornish Wire Co Williamstown h1001 State rd
" Rose E wid Ernest A h Whitney's Sandbed
" Rouville E (Regina E) emp SpECo h165 River
Barber Block 21 Church
" Flora wid Adolph emp BFSpA h208 Houghton
" Joseph H (Gladys) constr wkr h430 W Main
" Leather Co Inc mfrs leather and fibre boards rear 60 Union pres Louis des Cognets III gen mgr Orson U Bradley
" Margaret A nurse Adams h13 Orchard ter
" Philip (Jeanne) emp GE Pitts h142 Houghton
" Rhoda wid William J emp NA Hospital h26 Jackson
" Willard (Eda) carp h84 Beaver
" —see Babeu
Barbieri Louis loomfixer HMCo h7 Potter pl
Barbuto Albert M USA r24 Avenue B
" Anthony P (Celina) loomfixer Pitts h24 Avenue B
" Robert emp SpECo r24 Avenue B
Barbutto Annie emp SpECo r8 Duggan
" Joseph h8 Duggan
Barcomb Albert H (Jessie) h rear 77 Holden
" Edward emp HWCBCo h61 Spring
" Ernest W emp SpECo r819 Union
" Florence (Mrs Louis C) emp WSSCo h rear 77 Holden
" Joseph r819 Union
" Joseph R (Elizabeth) emp R J Widen Co h61 Spring
" Ledor E (Charlotte) emp BOM h592 State rd Grey
" Louis C (Florence) mgr United Taxi Co h rear 77 Holden
" Wayne A emp Wise Shops Inc r247 State
" William J (Norma) tr dr Pitts h105 W Main
Bard Sergius (Lucille) emp R J Widen Co h132½ E Quincy
" Vernon Bernard (Rose) emp NE Lime Co h86 Furnace
Bardsley Robert W R (Alice) emp SpECo h1428 Mass av Black
Baren Walter (Marian) emp GE Pitts h265 Ashland
Barlow Edwin T retired h206 Church
Barnaby Alma emp SpECo r505 Barbour ext Grey
" Florence (Mrs Gilbert J) emp BFSpA h505 Barbour ext Grey
" Gilbert J (Florence) painter and paperhanger 505 Barbour ext h do
Barnard Elizabeth B wid George W emp State Normal School h14 Holden
" Jason G (Margaret) taxi driver h119 Bracewell av
Barnes Dora L (Mrs Walter J) emp HWCBCo h29 South
" Marion H wid Fenton T h39 Burnham
" Ruth H tchr Houghton Sch r39 Burnham
" Walter J (Dora L) emp SpECo h29 South
Barney James P (Agnes) pntr 143 River h do
Barone Guido (Emma) emp WPWks h23 Walnut
" John (Mary) emp Florini's h8 Crossey pl
" Josephine emp SpECo r8 Crossey pl
" Louis (Josephine) emp Hoosac Restaurant r8 Crossey pl
" Vera emp SpECo r8 Crossey pl
Barraclough Harriet L (Mrs Harry) hskpr 3 Church pl r do
" Harry (Harriet L) emp Bennington Vt r3 Church pl
Barrett Adele (Mrs Joseph) emp HMCorp h90 Johnson
" Carmelita (Mrs William J Jr) emp NET &TCo r34 Wheeler av Clarksburg
" George (M Alice) emp BFSpA h61 Whittesley av Grey
" Helene A tchr Johnson Sch r1413 Mass av Black
" John L optometrist 72½ Main r14 Holden
" Joseph (Adele) emp HMCorp h90 Johnson
" Louise A Mrs emp SpECo h84 Holden
" M Alice (Mrs George) emp BFSpA h61 Whittesley av Grey
" Pauline E (Mrs William J) emp SpECo h34 Wheeler av Clarksburg
" William J (Pauline E) emp WPWks h34 Wheeler av Clarksburg
" William J Jr (Carmelita) groundsman NBGCo r34 Wheeler av Clarksburg
Barriere Albert J (Florence M) carp SpECo h334 Union
" Irene (Mrs Joseph M) emp WSSCo h40 Hall
" Joseph M (Irene) emp SpECo h40 Hall
BARRON FLORENCE C MRS laboratory technician North Adams Hospital r16 Beacon
" —see Gates
Barrows Reed S (Elizabeth E) h143 Glen av
BARROWS REED S JR mgr Boston Store h52 Quincy
" Vera M Mrs r52 Quincy
Barrus Annetta M tchr Drury High Sch res New Ashford Rte 7
Barry Anna C wid Francis D opr NET&TCo h50 Ashland
" Arthur F r521 W Main
" Arthur F Jr r521 W Main
BARRY BARTHOLOMEW D (Barbara L) power sales eng Northern Berkshire Gas Co Inc h69 Montana
" Claire C Mrs tchr Mark Hopkins Sch h80 Quincy
" Edward L Jr (Shirley A) sheet metal wkr JHMCo h54 Meade av Grey
" Julia T student r51 Montana
" Rosemary student r306 Houghton
" William J (Margaret A) emp SpECo h86 Furnace
" William T (Mary) mach printer h306 Houghton

BURLINGAME & DARBYS CO. Complete Line of **Kyanize Paints**
64 MAIN STREET TEL. 41 NORTH ADAMS

" Zenon J mill opr BFSpA h581 State rd Grey
Barschdorf Rhea (Mrs William) emp SHCo h24 Hawthorne av
" William (Rhea) emp Adams h24 Hawthorne av
Barslow Caroline M emp SpECo h186 Liberty
" Frederick r186 Liberty
Bartlett Burton Jr (Margaret) emp Shapiro Motors Inc h off Houghton Clarksburg (left 3)
" Howard C (Frances M) patrolman NAPD h98 Chantilly av
" John (Theresa) emp Shapiro Motors h3 Chase Hill
Barton Burton E painter r3 Chase Hill
" Daniel C (Irene) emp Ry Exp Agency h1077 Mass av Black
" Daniel S (Elizabeth T) emp Brewer Bros Socony Sta h1090 Mass av Black (rear)
" Elizabeth T (Mrs Daniel S) opr NET&T Co h1090 Mass av Black
" Florence B (Mrs Jay F) emp Lamb & Hunter h1077 Mass av Black
" Grace D Mrs h1128 State rd Black
" Jay F (Florence B) USAF r1077 Mass av Black
" Marion J Mrs rooms h45 Ashland
" Myrtis Mrs emp JHMCo h20 Franklin
Bartram George (Alma) emp Williamstown h230 Church
Baruzzi Frank J (Lena L) emp JHMCo h35 Hall
" Mary R sten Hugh P Drysdale r38 Washington av
" Peia T office asst Dr H R Fiege r38 Washington av
" Rodegonda M (Mrs Louis A) clk Style Shop r120 Brooklyn
" Rose C wid Andrew h38 Washington av
Bascetti Lawrence (Margaret) h27 Nelson
Bashevkin Albert slsm Adams r33 Hudson
" David (Annie) prop Butler Coal & Grain Co h33 Hudson
" Irving emp Butler Coal Co Adams r33 Hudson
" Robert USAF r33 Hudson
" William (Edith) emp Butler Coal Co Adams h45 Porter
Bass Harold A (Mary Madeline) eng and fireman B&M h14 Montana
" Marion R tchr Mark Hopkins Sch r14 Montana
" Raymond F (Ruth) emp SpECo h8 Bethel
" Robert (Louise) emp APW Adams h63 Eagle
" Ruth (Mrs Raymond F) emp SpECo h8 Bethel
" Verne M emp Cambridge r14 Montana
Bassailion—see Bissailion
Bassaillon Armand A (Frances) emp GE Pitts h27 East av
Bassett Emily I (Mrs Leo N) emp HMCorp h480 Union
" Leo N (Emily I) emp R J Widen Co h480 Union
Bassette Armand emp BFSpA r417 State rd Grey
" Edith E (Mrs Frank J) emp SpECo h50 Spring
" Francis J r50 Spring
" Frank J (Edith E) emp BFSpA h50 Spring
" Lucille L emp BFSpA r43 Taft Grey
" Paul J (Clara) retired h417 State rd Grey
" Ralph E USA r50 Spring
" —see Bessette
Bastien Harold S (Dorothy) billing supvr NBGCo h23 Frederick
" James S (Isabella) lineman NBGCo h44 West End ter
" Jean P sec Benjamin Apkin r40 Blackinton
" Marion H office sec Sullivan's Real Estate r69 Main (4)
" Mary R wid Joseph h40 Blackinton
Batchelor Barbara I (Mrs Donald G) opr NET&T Co r91 N Holden
" Donald G (Barbara I) USN r91 N Holden
Batease Joseph (Ellen) patrolman NAPD r650 Union
Bateman Charlotte S (Mrs Warren H) home service wkr American Red Cross h117 Church
" George H student r117 Church
" Nellie M wid Herbert R h117 Church
" Warren H (Charlotte S) real estate and ins 703 Main h117 Church
Bateman's City Market Murray E Lillie prop 94 Main
Bates Eileen A tchr Brayton School r100 North
" Henry W (Nettie) emp WSSCo h85 Cady
" William emp City h85 Cady
Battersby Elizabeth (Mrs Henry) emp SpE Co h125 Phelps av Grey
" Henry (Elizabeth) emp WPWks h125 Phelps av Grey
" John emp WPWks r67 River
" William (Margaret) emp WPWks h67 River
BATTEY EDWARD L (Vera L) general secretary Young Men's Christian Association and chairman North Adams Recreation Commission h215 North
Battis Russell (Mary) emp Adams h26 Wheeler av
Battista Eleanor M tchr Haskins Sch r132 State
" Joseph M (Concettina) barber shop 143 State h132 do
Battory Jennie M emp SpECo r35 Potter pl
" John F (Theofilia K) retired h35 Potter pl
" Louis J (Mary) emp Shapiro & Sons h29 Potter pl
" Stephen (Adella) emp APW h15 Murray av
" Theofilia K (Mrs John F) emp 7 State h35 Potter pl
Baumann Paul H Mrs emp GMills h359 State rd Grey

Maytag Washers and Gas Ranges **M. SCHMIDT & SONS** 42 ASHLAND ST., NO. ADAMS Tel. 1825

Baumert Walter B appr GE Pitts r145 Bracewell av
" Walter K (Hazel) emp SpECo h145 Bracewell av
Baxter H Bernice (Mrs Harry N) emp SpECo h38 Burnham
" Harry N (H Berniece) emp Pitts h38 Burnham
" Harry N Jr student r38 Burnham
Bayer's Wise Shop Inc Mrs Joan M Hurlbut mgr ladies ready to wear clothes 93 Main
Beador Louis (Margaret) mgr First Nat Store 261 River h69 Main (9)
Beall Barbara H (Mrs David M) clk Lamb's Stationery h364½ Ashland
" David clk Greylock Express r30 Williams
" David M (Barbara H) student h364½ Ashland
" Robert (Grace) pattern mkr JHMCo h30 Williams
" Thomas (Ermyn M) chief draftsman JHM Co h36 Highland av
Beals Anna Mrs emp BFSpA Adams h49 Center
" Francis E (Gloria V) clk Lev Hdw & Supply Co r49 Center
" Laura S wid Edward h17 Lincoln
Beaman's Farm Andrew Rumgay prop Hodges Cross rd RD3
Bean Mae V wid Henry G h111 Main
" —see Lafavre also Lafave
Bear Alignment Co Bert Miller mgr auto repairing 615 Ashland
Bearce Josephine wid Charles h73 Church
Beasley Joseph A (Addie C) retired h31 Whittesley av Grey
Beaton Coal Co (Eugene D and Harry Beaton) 57 Center
" Eugene D (Bertha) (Beaton Coal Co) h4 Walker
" Florence (Mrs Harry E) emp Grey Mills h137 Reed
" Harry E (Florence) (Beaton Coal Co) h137 Reed
Beattie Edna A emp Briggsville r557 E Main
" Janet M clk Boston Store r41 Wisdom ter
" Janet S emp Briggsville h557 E Main
" Madeline (Mrs William F) nurse 575 E Main r do
" Thomas M (Mildred M) acct D M Deans Wmstown h41 Windom ter
" William F (Madeline) emp JHMCo r575 E Main
" William R (Bessie J) printer Pitts h575 E Main
Beaubien Agnes V dressmaker 277 River r do
" Albina A clk W G Roberts Co r277 River
" Alfred (Mary May) emp Williamstown h117 Glen av
" Mary May (Mrs Alfred) emp Williamstown h117 Glen av
" S Frank (Lea) retired h277 River
Beauchamp Albert J retired r111 Bracewell av
" Alice M (Mrs E Paul) emp SpECo h296 Houghton
" Arthur J (Clara) emp WPWks h386 Houghton
" Bernard student r91 Hathaway
BEAUCHAMP E PAUL (Alice M) (Vic & Paul's Motor Sales) h296 Houghton
" Elizabeth wid Robert emp office SpECo r175 Bracewell av
" Julia A (Mrs Norman A) bkpr Renton Bakery h39 Beech
" Leon M (Bertha E) clk 29 Main h53 Dover
" Norman A (Julia A) mgr shoe dept Wise Stores Inc h39 Beech
" Robert L (Mary E) emp GE Pitts h175 Bracewell av
" Ronald student r386 Houghton
" Stella M emp SpECo r3 Elmwood av
" Valmore G (Theresa) emp SpECo h354 Kemp av
Beauchemin Albert E (Delores) emp Adams h55 Prospect
" Albert T r389 W Main
" Armand C (Elda L) bkpr H A LaBrie & Co h11 Bryant
" Marguerite M grocer 385 W Main r389 do
" Romeo J (Genevieve) fireman NAFD h35 Leonard
" Virginia wid Albert h389 W Main
Beaudette Duane (Mildred) emp Ralston Purina Co h rear 145 Pleasant
" Lila emp SpECo h393 W Main
Beaudin Angie wid David A h83 Front
" Arthur retired r130 Prospect
" Arthur J (Louise A) (Vet's Taxi) h44 Front
" Hector emp BFSpA h1080 Mass av Black
" Jean student nurse r25 Lincoln
" Joseph A (Hazel) emp Adams h130 Prospect
" Mary H r69½ Willow Dell
" Melvin L (Sylvia) emp WPWks h25 Lincoln
" Napoleon (Nora) retired h69½ Willow Dell
" Ruth USAF r130 Prospect
" Ruth A (Mrs William J) emp SpECo h42 South
" Ulrice W (Margaret) retired h156 Church
" Vincent J (Vet's Taxi) r69½ Willow Dell
" William J (Ruth A) emp GE Pitts h43 South
" —see Beaudoin
Beaudoin Alfred Jr (Doris) emp GE Pitts r296 W Shaft rd
" Alfred retired h296 W Shaft rd
" Arthur J h48 Center
" Florence Mrs emp SpECo r63 Willow Dell
" Roland A emp Richardson's Market r19 Gallup
" —see Beaudin
Beaudreau Celina wid Noah J h282 Protection av
" Florida wvr BFSpA r1112 Mass av Black
" Francis USA r664 State rd Grey
" Frank F (Rose) retired h1112 Mass av Black

THE S. B. DIBBLE LUMBER CO.
Millwork Tel. 158 NORTH ADAMS Bird's Roofing

" Leo F (Roma) emp BFSpA h1204 Mass av
" Raymond J (Constance M) emp Season's Radio Service h82 Holden (5)
" Raymond R (Fleurange) deliveryman Ralston Purina Co h664 State rd Greylock
" Rose Mrs emp SpECo r106 Main
" Viateur (Veronica) interviewer 85 Main (2-3-221) h567 Barbour Grey
Beaudry Leon J (Alice) emp HWCBCo h20 Bank
" Lucille Mrs emp SpECo h23 Walnut
" Renie ticket agt B&A and B&M Railroads r N Pownal Vt
Beaupre Cyprian J (Alma) steward Lafayette Club h40 Reservoir rd
" Gertrude M Mrs dom 201 Eagle h17 Union
Beauregard Cora wid Wilfred emp HWCBCo r153 Corinth
" Elizabeth Mrs r1472 S State
BEAUREGARD GERALD REV asst pastor Notre Dame of the Sacred Heart Church r228 E Main
Beaver Edward W (Lillian) bartender Pine Grill h11 Montana
Beazzie Marion WAVE r1053 Mass av Black
Bechard Bertha wid Eugene nurse 103 Main (536-537) h do
" Henry J (Yvonne) emp SpECo h16 Jackson
Beck Sally prop Sally's Youth Center r Wellington Hotel
Becker Irwin (Adele S) asst mgr Rudolph Bros Inc h35 Meadow
" Perle F (Helen) emp Cornish Wire Wmstown h29 Rand
Beckwith Elizabeth P student r13 Freeman av
" Elizabeth (Mrs Leon F) emp BPCo Adams h13 Freeman av
" Elizabeth J emp SpECo r13 Freeman av
BECKWITH LEON F (Elizabeth) prop Beckwith's Socony Service Station h13 Freeman av
" Leon P emp Lamb & Hunter Co r13 Freeman av
" Mabel E Mrs emp HWCBCo h41 Summer
" Phyllis Irene emp NET&TCo r13 Freeman av
BECKWITH'S SOCONY SERVICE STATION Leon F Beckwith prop 97-99 Ashland see p 47
Bedard Graziella r32 Miner
" Josephine r32 Miner
" L Virgil tchr of violin 57 Main (28) res Adams
" Louis retired r21 N Church
" Louis E (Gertrude) emp SpECo h16 Rand
" William R (Shirley M) emp C Wire Co Wmstown h64 Dover
Bedford Bertha Carolyn music tchr 41 Cady h do
Beebe Esther G wid Richard L hskpr 70 Northern Lights av r do
" Francis E (Jeannette G) emp SpECo h161 Houghton
" Henry emp WPWks r69 Holden
" Jeannette G (Mrs Francis E) emp SpECo h161 Houghton
" Rosina wid G Frank h202 River
Beecroft Thomas (Grace) retired h61 River
Beedles Elizabeth M r1378 Mass av Black
Beer Harry (Estelle V) fireman h23 Avenue A
" Marion E emp California r23 Avenue A
" Nancy emp HWCBCo r23 Avenue A
" Norman P (Regina) carp 962 Union h do
" Ralph A elec Wmstown r23 Avenue A
" & Dowlin Block 103 Eagle
Begiebing Emil F (Eola J) clk Johnny Shands Market h178 Prospect
" Hugo Jr (Louisa) emp SpECo h39 Wesleyan
" John student r39 Wesleyan
" Louisa (Mrs Hugo Jr) emp Wmstown h39 Wesleyan
BEILKE CHARLES A (Lula) mgr Brewer Bros Socony Service h25 Windom ter
Belanger Archie retired h16 Miner
" E Roy (Phyllis R) projectionist Paramount Theatre h160 Eagle
" Edward J (Julia) emp BFSpA h59 Willow Dell
" Elmire wid Edward h465 Union
" Eugene E (Lillias) emp Richmond Hotel r33 Bank
" Francis E (Catherine) carp h202 Houghton
" George E emp Berkshire Coal Co h177 Versailles av Grey
" George L r70 Charles
" Katherine wid Eugene H rooms 112 Main h do
" May A Mrs dom h70 Charles
" Napoleon h667 Curran Mem hwy
" Paul (Virginia) emp SpECo h1270 Mass av Black
" Rose wid Archie L emp Florence's Dress Shop h48 Brooklyn
" Virginia (Mrs Paul) emp HMCorp h1270 Mass av Black
" Wilfred F (Willetta E) roofer h15 Holden la
BELANGER WILLIAM W (Dorothy) lino opr North Adams Transcript and chr City Assessors h61 Brooklyn
" —see Baker
Belardini Anna emp BFSpA r8 Tannery yd
" Rose Mrs h8 Tannery yd
Belch Alvina (Mrs Frank) emp BFSpA Adams h460 W Shaft rd
" Frank (Alvina) emp BFSpA Adams h460 W Shaft av

MONTAGNA MOTORS Chrysler and Plymouth Sales and Service
Cor. RIVER AND MARSHALL TEL. 2581 NORTH ADAMS, MASS.

SHAPIRO MOTORS Inc. Distributors of Dodge and Plymouth Cars and Trucks
35-47 UNION ST., NORTH ADAMS Tel. 268—269—270

Belding Bernard F (Dorothy M) emp SpECo h23 Northern Lights av
" Blain (Gertrude) watchman h251 Walker
" Charles G (Elizabeth) emp city h34 Elm
" Ralph r251 Walker
BELISLE LAWRENCE J (Hazel) foreman Shapiro's and member North Adams Board of Health h10 Freeman av
Beliveau Armand C emp SpECo h193 Church
" Bernard R (Anna) fireman NAFD h67 Winter
" Donald B emp SpECo r67 Winter
" Melda wid Emile h55 South
" Pauline R emp WSSCo r51 South
" William G (Catherine) emp Costine's Electrical Store h31 Lincoln
Bell Helen L wid Fred emp Modern Dairy r59 Arnold pl
Bellard Antonio (Lillian) emp BFSpA h481 State
Belleau Angelina wid Albert J h7 Hermon av
" Ernest emp SpECo r7 Hermon av
Bellew Alfred emp BFSpA Adams r136 Bracewell av (5)
" John (Margaret) h136 Bracewell av (5)
" William P (Dorothy) emp BFSpA h1556 Mass av Black
Bellini Angela M bkpr Central Radio & Electric Store r29 Central av
" Ned (Elmira) emp Rose Restaurant h353 W Main
" Nicholas J (Francis M) emp GE Pitts h29 Central av
Bellows Angelina R Mrs h257 River
" Eugene (Alice) painter h64 Rand sum res Bliss (12)
" Samuel r60 E Quincy
Belouin Elizabeth r94 Hall
" Isabelle wid Edward emp Brookner Fur Shops Inc r94 Hall
" Lawrence J (Harriet S) prop Belouin's Restaurant h18 Main
" Margaret A tech r18 Meadow
" Nelson A (Blanche E) grocer 231 Eagle h do
" Raymond N USA r231 Eagle
" Wallace J (Caroline) clk Saulnier's Market h33 Prospect
" —see Blouin
Belouin's Restaurant Lawrence J Belouin prop 160 Union
Bemis Mary emp Berkshire Apts r33 Bank
" Nellie hskpr Berkshire Apts r33 Banks (304)
" Richard A (Esther H) emp SpECo h7 Washington av
BEMISS EARL J (Helen) treas Brewer Bros Inc res Pittsfield
Benack Margaret F wid Henry F r182 Bracewell av
Benedetti Alma tchr Haskins School r54 Bradford
" Doris (Mrs Henry) sten Hosp Bldg Fund h Benedict
" Henry (Doris) track foreman B&M h Benedict
" Lodovico C (Mary) emp WSSCo h659 Ashland
" Ludwig R r659 Ashland
" Rudolph J (Pearl R) phy educ inst Pub Schools h55 Arnold pl
" Severino (Maria S) emp B&RR h230 Furnace
" William (Anita) patrolman NAPD h54 Bradford
" William G (Lois C) emp Noel Inc h659½ Ashland
Benevolent Protective Order of Elks Lodge No 487 ER Thomas E Meiklejohn, LR Joseph D O'Brien, sec James J Meehan. Meets 2nd and 4th Tues Elks Club 100 Eagle at 8 p m
Benincasa Thomas (Mary) h174 Liberty
Benjamin Mary emp HWCBCo h28 Bank (7)
Bennett Annie wid Joseph h362 Church
" George A (Ruth S) lieut USA h192 Notch rd Bray
" Lawrence H (Alice M) lab h10 Hescock pl
" Wayne r10 Hescock pl
Benny's Market Benjamin Dolgoff prop 102 Holden
Benoit Alice wid Ozias E r141 Cliff
BENOIT CHARLES N (Patricia P) office mgr R J Widen Co r541 E Main
" Clifford H (Mable) emp Potter Grain Co h134 Barlow av
" Donaco emp BFSpA r31 Union
" Effie M wid Joseph h1561 Mass av Black
" Emma h79 Spring
" George E (Laura) emp New Jersey h76 School
" Gladys A emp WSSCo r1561 Mass av Black
" Gordon L (Laurette I) dental lab 69 Main h23 Laurel av
" Helen (Mrs Ozias E Jr) emp WPWks h 151 Cliff
" Henry F (Nellie) supvr of collections NB GCo h77 Summit av
" Joseph C (Lydia M) emp MHCo r1561 Mass av Black
" Leo r33 Bank (307)
" Leonard M (Yvonne) emp state highway h67 Summit av
" Mae E Mrs tailor C H Cutting & Co Inc h25 Laurel av
" Melanise wid Charles L h541 E Main
" Ozias E Jr (Helen) h141 Cliff
" Wayne B r77 Summit av
" William L clk 101 Eagle h98 Veazie
Benoni Anselo A emp R J Widen Co r335 River
" Joseph (Mary) emp Adams h335 River
Benson Adelbert (Mary A) wood dealer 147 Daniels rd h do
" Bert E (Florence T) emp Pitts h140 Daniels rd
" Charles A emp WSSCo h196 Veazie
" Eva M emp SpECo r147 Daniels rd
" Francis (Shirley) emp SpECo h140 Kemp av
" Margaret M tchr r916 Veazie

Noel Incorporated MOTOR TUNE-UP EXPERTS
218 ASHLAND STREET NORTH ADAMS TELEPHONE 320

Bentley Daniel h29 Union
" Darwin Z emp SpECo r15 Holden la
" Jerrold E (Margaret) emp SH&Co h20 Murray av
" Margaret (Mrs Jerrold E) emp SH&Co h h20 Murray
" Muriel M (Mrs Ray O) emp GE Pitts h81 Holbrook
" Ray O (Muriel M) emp GE Pitts h81 Holbrook
Bentz Jacob (Elizabeth) carp Sullivan's Real Estate 92 Main h127 Hall
" John F (Virginia F) emp GE Pitts h137 E Quincy
Benvenuit John A (Nellie) emp APW h455 State
" John R student r455 State
" Nellie (Mrs John A) clk PO h455 State
" Roberta Q student r455 State
Benz John h42 Taft Grey
Berard Alphonsine wid George clk Pizzis h99 Beaver
" Henry E (Gladys) emp Pitts h161 W Shaft rd
" Robert E USA r161 W Shaft rd
" Roger H emp JHMCo r161 W Shaft rd
Berasi Angelo (Mary F) lab h1041 Mass av Black
" Angelo Jr emp GE Pitts r1041 Mass av Black
" Frances V emp GE Pitts r1041 Mass av Black
Berg Eugene W student r81 Johnson
BERG JAMES A (Anna M) office mgr and paymaster Strong Hewat & Co h81 Johnson
Bergen Joseph M (Katherine) interviewer Mass Division of Employment Service h 22 Chestnut
" Katherine (Mrs Joseph M) clk Berkshire Furniture Co h22 Chestnut
" Rose wid William h306 Walker RD1
Bergendahl Albert W (Virginia) retired h31 Taft Grey
" George A (Irene) emp BFSpA h55 Lincoln
" Henry W emp Cascade Paper Co h31 Taft
" Henry W (Elizabeth) slsm Wilner's Bakery Adams h87E Quincy
Berger Donald (Marie) emp SpECo h25 Bryant
" Elizabeth wid Samuel emp SpECo h191 State
" Emma Mrs h28 Bank (17)
" Isaac r YMCA
Bergeron Alfred F emp SpECo r259 River
" Alfred G emp WSSCo h259 River
" Aloysius M (Eva M) emp Excelsior Printting Co h17 Kimpton av Clarksburg
" Arthur J (Frances) emp BPCo Adams h 150 Eagle
" Delphis (Margaret) emp HMCo h12 Potter pl
" Ida emp WSSCo r103 Corinth
" Jeannette (Mrs Lawrence N) emp SpECo r291 W Main
" Lawrence N (Jeannette) emp GE Pitts r 291 W Main
" Maude emp WSSCo h103 Corinth
" Moses retired r12 Potter pl
" Raymond G mason r259 River
" Rose Mrs h61 South
" Russell E (Mary) emp GE Pitts h1 Raymont ct
" Ruth Mrs r101 Cliff
" William E (Margaret) emp Wmstown h23 Murray av
BERKSHIRE APARTMENTS THE Richmond Wellington Hotel Co props 33 Bank c Summer see p 89
" Barber Shop (O James Trozzi and William Vareski) barbers 39 Bank
" Coal Co Inc 26 Ashland pres-treas George R Heggie, clk of corp Edward N Gadsby, mgr Rufus L Brown
" County of Clerk of Courts asst clk Irene Sauve Adams
" County of County Commissioners chr J Joseph McCabe Lenox, John Henderson Clarksburg, John F Shea Pittsfield. Regular Meetings 1st and 3rd Tues of each month, Special meetings on all other Tuesdays and as necessity requires
" County of district Attorney Stephen A Moynahan, Springfield; asst dist attorney Walter J Griffin, Holyoke; Samuel E Levine, North Adams
" County of Judge of Probate F Anthony Hanlon, Adams
" County of Master of House of Correction J Bruce McIntyre Pittsfield
" County of Register of Deeds Northern District Edna S Buntin, Adams; Middle District Harold F Goggins, Pittsfield; Southern District Josephine B LeBlanc, Great Barrington
" County of Register of Probate and Insolvency James W Carolan, Pittsfield; asst Mrs Helen S Purnell, Pittsfield
" County of Sheriff and Master of House of Correction J Bruce McIntyre, special John J Thompson Adams; deputies Marshall O Potter, Adams; Archie Moore, North Adams; W Arthur Ford Lee; Fred N Cummings, Pittsfield; Franklin J Scace, Richmond; Clarence H Warner, Sheffield; James R Dohoney, Gt Barrington
" County of Treasurer John J Shields, Pittsfield
" Engraving Co (George and Joseph A Koloc) (rear) 1431 Mass av Black
BERKSHIRE FINE SPINNING ASSOCIATES INC Greylock Mills Division A cotton goods and yarn mfrs 506 State rd Greylock supt Richard A Hodgman, chairman of Board John McMahon, pres-treas Malcolm D Chase, asst treas Edward H Arnold see p 106
" Furniture Co Inc furniture dealers 33-35 Eagle, warehouse 264 State pres Henry L Halperin, treas Benjamin Halperin

DURNIN BROTHERS BOOK and JOB PRINTING
52-54 Center St. Tel. 803 No. Adams, Mass.

BERKSHIRE GRAVEL INC washed gravel and construction work 1277 East Pittsfield plant 558 Hubbard av Pittsfield and Lenox Dale see insert opp inside back cover
" Greenhouses Roland M Duteau prop 23 Arnold pl
" Hardware & Farm Equipment Co Richard F Rowles prop 70-72 Union
BERKSHIRE HILLS CONFERENCE INC exec sec Paul W Foster pres Judge F Anthony Hanlon, treas John Burbank, conservation chairman Lawrence K Miller County Court House Pittsfield see p 75
" Home for the Aged Carol H Supernant prop 111 Bracewell
BERKSHIRE MONUMENTAL WORKS George A Fairs prop 1070 Church see p 113
BERKSHIRE MUTUAL FIRE INSURANCE CO H A Gallup Agency Inc and C C Haskins Ins Agency Inc agt 103 Main (206) E A French & Co 111 Main DeFalco Insurance Agency 57 Main (14-16) see p 96
BERKSHIRE MUTUAL FIRE INSURANCE CO East c Wendell av ext Pittsfield see p 4
BERKSHIRE OPTICAL CO William E Dean prop optician 74 Main see p 112
BERKSHIRE SHEET METAL WORKS INC 65 McKay Pittsfield see p 66
" Street Railway Co Bus Station 24 Satte
" Street Railway Co John E Culverwell insp 54 Main
Berkson Sadie r203 Church
" Samuel retired h203 Church
Bernadette's Beauty Salon Bernadette LaFlamme prop 85 Main (202)
Bernard Arthemise r60 E Quincy
" George (Mary) emp WPSks h61 Church
" Harry L (Mary L) farmhand r P L Bernard Notch rd Bray
BERNARD PAUL REV asst pastor Notre Dame of the Sacred Heart Church r228 E Main
" Paul L farmer and emp city h Notch rd Bray
" Sergius A retired h39 Harris
Bernardi Dominic (Catherine) emp Renfrew h27 Palmer av
" Dominic Jr (Ruth) emp SpECo h42 Tyler
Bernardo Frank H (Ruth O) emp JHMCo h19 Center (4)
Bernini Amelia wid Sancto h390 Ashland
Berry Leon K Jr (Irene C) emp SpECo h19 Foucher av Grey
" Ruth F wid Leon K clk N A Hosp h72 Quincy
Bersaw Barbara M (Mrs Robert J) tchr Stamford Vt r76 E Quincy
" Norman J (Della F) emp SpECo h76 E Quincy
" Robert J (Barbara M) slsm Singer Sewing Mach Co r76 E Quincy
Berthiaume George W (Rhoda S) emp WR Wks h9 Washington av
Berti Pearl G Mrs h80 Ashland
Bertoli George H (Helen) fuel oiler dealer Versailles av Grey h do
Bertollitti John (Catherine) emp Briggsville h 12 Biltmore av Grey
Berwick Block 53 Holden
Besette Mary C wid Raymond emp Sprague's Electric Co cafeteria h17 Union
" Richard (Harriett) const wkr h481 State
Betourney J George (Lucille M) emp GE Pitts h12 Beach
" Maria L wid Joseph h456 Union
Betti Benjamin F (Mary) prop Climax Candy Co h295 Houghton
" Benjamin Jr (Eleanor) tchr Adams h35 Meadow
" Carrie H grocer 167 State h165 State
" David P student r295 Houghton
BETTI GEORGE C (Marie) distributor Richfield Oil Co 119 Holden h61 Porter see p 46
" James V USA r295 Houghton
Betty Bacon's Yarn Shop Mrs Elizabeth A Bacon prop yarns 52 Quincy
Beverly Inez C wid Leroy r33 Bank (302)
Bezzie Thomas (Marion) emp APW Adams Co h9 Adams
Bianco Claire E student r46 Quincy
" Dolores nurse bd of health 46 Quincy r do
" Elizabeth (Mrs William J) emp Adams h 46 Quincy
" Ernest E (Lena) emp GE Pitts h74 Chestnut
" Harvey H (Helen B) physician-surgeon 112 Main h179 North
" John retired h46 Quincy
BIANCO JOSEPH R (Rachel) agent Metropolitan Life Insurance Co and member North Adams School committee h46 Quincy
" Norman V (Lorena) dentist 69 Main h23 Marion av
" Phillip J (Exilda) draftsman GE Pitts h51 Chestnut
" William J (Elizabeth) bus Adams h46 Quincy
Bidwell Howard eng BPCo Adams h418 Church
" Rachel r418 Church
Bienick Lawrence W (Marion J) emp GE Pitts h358 W Main
Bill's Sporting Goods Blaise Richardello prop 40 Marshall
Billings Anna W (Mrs James) clk W T Grant Co r79 Cady
" Clarence E (Phyllis) emp JHMCo h108 Meadow
" Florence wid Clarence P h79 Cady
" James W (Anna) emp GE Pitts r79 Cady
" Phyllis (Mrs Clarence E) clk NBGCo h 108 Meadow
Bingham Evelyn wid Arthur h6 Miner
" Lillian wid Clarence H emp SpECo h84 Bradley
Biondello Amelia Mrs emp SpECo r52 Yale
Biondo Frances (Mrs Salvatore) emp SpECo h1 Magnolia ter
" Patricia C emp SpECo r1 Magnolia ter
BIONDO SALVATORE (SAM) (Frances) prop Greylock Auto Body & Fender Works h1 Magnolia ter

GAGLIARDI FUEL CO. Coal - Coke
OIL - BOTTLED GAS
24 ASHLAND ST. Phone 9 See Page 81 Yard Office 85 STATE ST.

Birch Francis emp APW Adams r32 State
" John W (Josephine A) emp APW h9 Sperry av
Birkland Bernard K (Elaine) emp APW Adams h208 Walker
" Elaine (Mrs Bernard K) opr NET&TCo h208 Walker
" Frank (Ruth) emp WSSCo h310 E Main
" Ruth (Mrs Frank) emp WSSCo h310 E Main
BIRNIE ALEXANDER F (Frances L) mgr Western Union Telegraph Co h4 Beach
Biron Bernard (Theresa) emp WPWks h 164½ River
" Theodore J (Flora) emp SH&Co h1145 Mass av Black
Bishop Anna D (Mrs Walter E) emp Luries h 35 Blackinton
" Fannie A h18 Spring
" Hildred N emp SpECo r81 Ashland
" Lucy wid Merton r81 Ashland
" Marion L mgr SR&Co res Cheshire
" Max (Joy) clk A Mativi Co r216 North
" Mertie A (Mrs Robert M) emp SpECo h21 Montgomery
" Merton D (Edna E) yard clk B&M h81 Ashland
" Mildred L emp J J Newberry Co r1472 S Church
" Rexford L (Emma) road supt Clarksburg h Houghton Clarksburg
" Robert M (Mertie A) retired h21 Montgomery
" Walter E (Anna D) emp JHMCo h35 Blackinton
" —see Levesque
Bissaillon Albert L (Della) taxi Main c Ashland h117 Gallup
" Amedee jan City Hall h116 Winter
" Arthur E (Esther) fireman NAFD No 3 h42 Folsom
" Arthur J emp Adams r82 Union
" Arthur W (Emelda) emp SpECo h108 Meadow
" Calvin H (Amelia) emp J F Farmer Co h 51 Bryant
" Delia r116 Winter
" Donald W student r108 Meadow
" Edward J (Marie A) retired h40 Folsom
" Harry C (Josephine) driver H A LaBrie Co h123 Meadow
" Hector (Thelma) emp WPWks h176 Union
" Henry L (Hazel D) emp SpECo h3 Ballou
" Homer N (Rose M) taxi driver h472 Union
" Joseph (Margaret) emp Carlo's Filling Station and taxi Main c Ashland h719 E Main
" Lena F emp WSSCo r116 Winter
" Margaret (Mrs Joseph W) prop Peg's Beauty Shop h719 E Main
" Marie E emp SSECo r116 Winter
" Raymond (Beatrice) baker h83 Winter
" Raymond A (Vitaline) custodian city schools h110 Winter
" Robert G emp WPWks r110 Winter
" Thelma (Mrs Hector) emp SpECo h176 Union
" Victor J (Ida M) emp Gazzaniga's h76 Chase av
Biter George r49 Ashland
Bixby Carolyn F Mrs h28 Bank (3)
" Russell emp HWCBCo r33 Banks (118)
Blackinton Block 69 Main and 6-10 Holden
" Coal Co Charles E Kronick prop 75 Holden
" Katrine h1391 Mass av Black
" Manufacturing Corp 1446 Mass av Black pres-treas Harry Melcher
" Union Church—Rev Philip L Frick Williamstown pastor, treas Gladys Hughes service 4:00 p m 1349 Mass av Black
Blain Alexander (Ludovica) barber shop 27 Main h34 Harrison av
Blair Ada (Mrs Arthur) emp SpECo h77 Holden
" Amanda L wid Albert h117 Ashland
" Arthur (Ada) emp WPWks h77 Holden
" Arthur emp GE Pitts r117 Ashland
" Carl L (Vivian) emp GE Pitts h20 Notch rd Bray
" Charles r41 Ashland
" Clara wid James H h31 Veazie (5)
" Clarence A route foreman Modern Dairy r 46 South
" Edward (Joan) emp SpECo r266 Beaver
" Ernest A (Julia B) emp BLCo h46 South
" Francis r31 Veazie (5)
" Frederick (Helen) emp Adams h9 Magnolia ter
" George C (Anne V) emp JHMCo h12 Montana
" Howard (Evelyn) emp SH&Co h266 Beaver
" James H (Eleanor) emp WPWks h17 Adams
" Joan (Mrs Edward) opr NET&TCo r266 Beaver
" John E (Mary) emp BFSpA Adams r465 Eagle Clarksburg
" John F (Mary) emp WPWks h465 Eagle Clarksburg
" Lena r117 Ashland
" Leo L emp city r117 Ashland
" Lillian C emp SpECo r9 Magnolia ter
" Lionel (Olive) elec Adams h144 Barlow
" N Elaine emp Roberts Co r465 Eagle
" Nellie Mrs r98 Veazie
" Raymond F emp WSSCo r465 Eagle
" Raymond (Rose) supvr SpECo h53 Chase av
" Richard H (Marjorie R) emp Shapiro Motors h15 Potter pl
" Theodore bartender Moose Hall r117 Ashland
" William R (Doris A) emp Shapiro Motors h11 South
Blake Theresa Mrs h15 South
Blanchard Anna (Mrs Leon E) opr NET&T Co h70 Yale

MAUSERT'S ICE CREAM CO., Inc. Manufacturers of Quality Ice Cream
188 RIVER ST. Tel. 1959 NORTH ADAMS

Blanchard Bernard G (Shirley) emp JHM Co h17 Beacon
" Danforth H (Mildred A) emp JHMCo h126 Brooklyn
" Dora wid Verne emp SpECo h126 Brooklyn
" Florence A Mrs supvr NET&TCo h17 Jackson
" Harold L r33 Bank (305-306)
" Hugh G (Viola) meat cutter Swift & Co h19 Chestnut
" Janice D (Mrs Kenneth) emp SpECo h72 Yale
" June T opr NET&TCo r78 Gallup
" Kenneth (Janice D) emp Sp Prod h72 Yale
" Leo T (Louise A) emp BFSpA h78 Gallup
" Leon E (Anna B) teller NA Nat Bank h70 Yale
" Lois E service repr NET&TCo r70 Yale
" Lyle (Leonore) emp SpECo h145 State
" Margaret M Mrs emp Esquire Cleaners and music tchr 21 Eagle h do
" Maude A music tchr 20 Marietta h do
" Norman W (Lila S) rural carrier PO h674 Union
" Paul D r17 Jackson
" Ralph V (Dorothy T) emp R J Widen Co h176 Ashland
" Robert L (Arlene) emp GE Pitts h76 School
Blanchette Edwigh Mrs h15 Quincy
" Paul (Joan) emp GE Pitts h16 Chestnut
Blanquart August (Jeanne) retired h20 Miner
" Edward C street foreman NBGCo r158 Liberty
" Henry C (Irene B) emp SpECo h192 Union
" Lottie wid Noel A h118 Gallup
Blasi Dominick emp SpECo r278 E Main
" Joseph lab r103 Eagle
" Joseph Jr r278 E Main
" Maria Mrs r278 E Main
" Stella emp SpECo r278 E Main
Blay Godfrey F (Valida) lab h87½ Center
" William F (Margaret) emp SpECo h39 Tremont
Bleau Dorothy F (Mrs Harris A) emp Model Laundry h rear 77 Holden
" Elizabeth Mrs emp SpECo h29 Richview av Bray
" Ethel A (Mrs Zenophel J) emp GE Pitts h30 Holden
" Harris A (Dorothy F) plumber Ashley Wood h rear 77 Holden
" Mederick J (Marie) emp Wmstown h1586 Mass av Black
" Zenophil J (Ethel A) emp GE Pitts h30 Holden
" —see Ballou
Bliss Business College pres Sherman McVeigh v-pres-treas R M Weisgarber Frank L Carmona prin 82 Main
" Catherine dom 170 E Main r do
Blondin Agnes L Mrs emp HWCBCo h333 River
" Albert S (Virginia) USMM h140 Kemp av
" Virginia (Mrs Albert S) emp SpECo h140 Kemp av
Blood Phyllis E (Mrs Ralph) copywriter WM NB res Stamford Vt
Bloomquist Edwin T (Dorothy J) emp Deerfield h72 Chase av
Blouin Charles H (Rita A) emp SpECo h46 Hudson
" Euclide (Marie N) retired h335 E Main
" Walter P (Elizabeth) emp APW Adams h 339 Houghton
" —see Belouin
BLUE CROSS-BLUE SHIELD Massachusetts Hospital Service Inc Edward M Swaine dist mgr 28 North (301-302) Pittsfield
" Spruce Rooms Mrs Florence Lanoue prop rooms 496 W Main
B'Nai B'Rith Chapter 417 pres Mrs Florence Selsby sec Mrs Alice Kronick treas Shirley V Lev. Meets 3rd Tues monthly 8:00 p m 41 Center
Boccagni Remo (Beatrice) mech Montagna Motors h87 North
Bock Earl H (Sally A) emp Pitts h30 Lincoln
Bogusz Elizabeth emp SpECo r205 E Main
" Susan Mrs h205 E Main
Bohl Bertha wid Charles A h291 River
" Edwin C emp WPWks h239 River
" Harold A (Selma S) emp SpECo h222 State rd Bray
" Joan emp SpECo h805 Curran Memorial Highway
" Margaret E emp WSSCo r291 River
" Margaret M nurse NAHosp r239 River
" Robert P r805 Curran Memorial Highway
BOHL SELMA (Mrs Harold A) City Treasurer's clerk h222 State rd Braytonville
" William F (Gertrude) patrolman NAPD h289 River
Bohn Charles r805 Curran Mem Hgwy
Boillat Barbara Mrs emp Rosa Restaurant h 52½ Centre
" George emp GE Pitts h86 Eagle
" Gerald emp Shapiro r86 Eagle
" Kenneth emp SpECo r44 Ashland
" Woodrow A emp GE Pitts h86 Eagle
Boisjolie Desire (Florence) field insp NBGCo h152 Notch rd Bray
" Ralph D (Ann R) emp SpECo h132 North
" Raymond B (Adurey N) meter tester NBGCo h51 Liberty
Boisvert Charles E (Mary A) tchr DHS h45 Williams
" Stephen A (Louise) slsm Burlingame & Darby's Co Inc h164 Bracewell av
" Stephen A Jr tchr Houghton School r164 Bracewell av
" —see Greenwood
Boland Isobel M emp Los Angeles Calif r6 Elmwood av
BOLAND J BERNARD (Marion L) asst treas Richmond-Wellington Hotel Co and lawyer Richmond Hotel annex 9 State n Main and license commissioner h6 Elmwood av

BURLINGAME & DARBYS CO. Wholesale and Retail **HARDWARE**
64 MAIN STREET TEL. 41 NORTH ADAMS

" James B USA r6 Elmwood av
" Maurice M (Janice E) staff mgr Prudential Ins Co h418 Church
Boletti John (Bruna) emp GE Pitts h156 State
Bolger—see Boylger
Bollenback John emp Cornish Wire Williamstown r7 Quincy
Bolt William L (Alice B) building cont 23 Holbrook h do
Bolus Agnes (Mrs Roger J) emp SpECo h24 Hudson
" Celia R (Mrs Edward J) emp SpECo h137 Bracewell av
" Edward J (Celia R) emp GE Pittsfield r 137 Bracewell av
" George C (Ida) emp GE Pitts h20 Hudson
" Latifie wid Joseph A h12 Hermon av
" Roger J (Agnes) emp WSSCo h23 Hudson
Bombardier Adrian J (Bernice D A) emp SpE Co h137 Front
" Bernadette (Mrs Roger) emp SpECo h719 E Main
" Claire A clk 85 Main (213-221) r28 Folsom
" Eugene O (Verna) bus dr BStRyCo h1088 Mass av Black
" Firmus (Bernadette) emp GMills h8 Rand
" Florence (Mrs Romaine) emp HMCorp h 30 Folsom
" Fredelin (Helen) emp HMCorp h133 Beaver
" Gerard tchr Burlington Vt r28 Folsom
" Henry J (Blandine) emp HMCo h28 Folsom
" Honorius (Flore) retired r25 Burnham
" Jerome P (Frances) emp BFSpA h49 Willow Dell
" Lucille T clk North Adams Savings Bank r 28 Folsom
" Lydia (Mrs Theodore A) emp BFSpA h 62 Rand
" Paul E USA r30 Folsom
" Roger (Antoinette) emp Carlow's Service Station h719 E Main
" Romaine (Florence) emp HMCorp h30 Folsom
" Rose M emp HMCorp r84 Beaver
" Sylibert (Marie) retired h84 Beaver
" Theodore A (Lydia) emp BFSpA h62 Rand
" Valmore (Edna) staff mgr Prud Ins Co h 49 Davenport
Bona Albert A (Angelina M) prop Bona Garage Briggsville h19 Millard av Clarksburg
" Anna wid Alexander r3 Millard av Clarksburg
" Gino M (Helen) emp GE Pitts h44 Hall
" Helen (Mrs Gino M) emp SpECo h44 Hall
" John B (Phyllis C) fireman NBGCo res Clarksburg
Bonar James emp SpECo r75 Church
Bond Block 17 Bank
BOND FRANK A (Margaret W) owner-mgr New Kimbell Bldg pres Hoosac Savings Bank pres The Richmond-Wellington Hotel Co and real estate 85 Main (600) and chairman local Draft Board No 43 h1111 Curran Memorial Highway RD3 see p 48 and 49
" John W student r1111 S State RD3
" Louise student r1111 Curran Mem hwy
Bonham Elizabeth h73 Holden
Boni Cesare (Emma) mason Mt Hope Farm h904 Mass av Black
" Marion student r904 Mass av Black
" Richard USA r904 Mass Black
" Rose M emp Cascade Paper Co r904 Mass av Black
" Rudolph USA r904 Mass av Black
Bonie Edward J Blackinton agt B&M r112 Main
Bonneville Antonio J (Alice) emp GE Pitts h h54 Richview av Bray
" Joan M h54 Richview av Bray
" Raymond A USA r234 Kemp av
" Virginia M student r234 Kemp av
Bontempi Hair Stylist Harry J Bontempi prop 46 Marshall
" Harry J prop Bontempi Hair Stylist r5 Irving av
" Pasqualina (Mrs Peter A) emp SpECo h5 Irving av
" Peter A (Pasqualina) emp B&M h5 Irving av
BONVOULOIR ADRIEN (Gladys M) insurance and real estate 85 Main (304) h78 Yale see p 95
" Adrien Jr student r78 Yale
" Antoinette Marie tchr Freeman Sch r53 E Quincy
BONVOULOIR ARMAND L (Antoinette L) treas Hoosac Savings Bank h53 E Quincy
" Armand L Jr student r53 E Quincy
" Marie A tchr Freeman Sch r53 E Quincy
" Philip student r78 Yale
" R Pierre student r78 Yale
Booth Edward (Beatrice) emp Gagliardi Fuel Co r150 Prospect
" Howard E Jr (Agnes M) driver Gagliardi Fuel Co h1580 Mass av Black
" Lorraine (Mrs Louis B) emp WPWks h31 Potter pl
" Louis B (Lorraine) emp WPWks h31 Potter pl
" Roofing Co Ronald W Brothers prop 62 Holden

A "Treadway Inn"
IDEAL FOR THE SKIER
HALFWAY BETWEEN DUTCH HILL AND JIMINY PEAK
Williams Inn
TEL. 550
WILLIAMSTOWN, MASS.

FURNITURE M. SCHMIDT & SONS
42 ASHLAND ST., NO. ADAMS Tel. 1825

Booth Sophia M wid Gilbert A h413 Church
Boothman Louise M (Mrs Thomas) (Boothman's Flower Shop) res Williamstown
" Thomas (Louise) (Boothman's Flower Shop) res Williamstown
Boothman's Flower Shop (Thomas and Louise Boothman) 62 Main
BORDEN CO Northeast Division Thomas J Gorman mgr ice cream manufacturers 105-111 Holden see p 80
Bordwin Clarence emp SpECo r121 Cliff
" Percy emp SpECo h384 E Main
Bormolini Artso J (Lesa M) emp H Valley Lime Co Adams h655 Ashland
Borowski Adolph L (Helen) millwright WP Wks h35 Central av
" Anna (Mrs Charles F) emp SH&Co h58½ Central av
" Charles F (Anna) emp HMCorp h58½ Central av
" Robert r58½ Central av
" Robert W clk Berkshire Hardware & Farm Equipment Co r35 Central av
" Thomas C clk Berkshire Hardware & Farm Equipment Co r35 Central av
" William emp SpECo r rear 58 Central av
Bortolotti John (Catherine) emp SHCo h12 Biltmore av
Boschetti Carl H F emp Williamstown r581 W Main Bray
" Dominick (Victoria) emp Richmond Rest h46 Williams
" Fred (Dora) emp SpECo h75 Brooklyn
" Gennaro prop Vet Tavern h320 Beaver
" Irene A emp SpECo r75 Brooklyn
" Joseph F emp SpECo r46 Williams
" Louis (Ruth) emp GE Pitts h306 Union
" Mary N emp SpECo r75 Brooklyn
" Richard H r46 Williams
" Victor emp Gordon & Sutton r75 Brooklyn
BOSCHETTI VICTOR A city meat and provisions milk inspector h581 W Main Braytonville
Boshoff Ada wid Phillips h8 Morgan av
" Albert emp GE Pitts r8 Morgan av
" Fred C r8 Morgan av
Bossanna Michael B (Dominicha) emp Adams h366½ Houghton
" Nelson emp Adams r366½ Houghton
Bostley Catherine wid Henry h97 Eagle
Boston Fish Market James J Lynch prop 73 Holden
" Mutual Life Insurance Co Melvin R Tappin dist mgr Hyman L Solomon asst dist mgr 85 Main (413-414-426)
BOSTON STORE Reed S Barrows Jr mgr department store 67-71 Main and side entrance 18 Holden see p 2
" & Albany Railroad (Pittsfield & North Adams Branch) Depot sq ticket agt Renie Beaudry Oscar Kipp gen agt Depot sq
" & Maine Railroad (Fitchburg Division) passenger station Depot sq ticket agt Remi Beaudry freight depot 75 State Ralph L Harris gen agt byd 1438 Mass av rear Heisler's Market
Bostwick Clara E wid Emerson E r35 Willow Dell
" Donald W USA r436 River
" Robert H (Gertrude I) r436 River
" Viola B wid Wallace W h384 River
Bouchard Albina emp SpECo r School Clarksburg
" Delia wid Joseph h90 Meadow
" Fred (Lillian E) retired h2 Crowley av
" Nellie wid George h Burdickville
" Paul F (Cecile) emp SPECo h12 Barbour Grey
" —see Bechard
Boucher Albert (Marlene) clk h597 State rd
" Albert H (Edith E) emp WPWks h55 Canedy
" Alfred (Marjorie) h81 Ashland
" Armand (Edith) emp BFSpA h25 New Greylock
" Arthur P (Bernadette A) carp Whitney Const Co h295 Kemp av
" August (Gladys) emp SpECo h30 Northern Lights av
" Camille (Antoinette) retired h6 W Main
" Edith E (Mrs Albert H) emp SpECo h55 Canedy
" Edward mech r30 Northern Lights av
" Emil (Florence) emp SH&Co h57 Canedy
" Eugene A (Jeanette) emp WPWks r171 Kemp av
" George (Yvonne) lab h595 State rd Greylock
" George T carp h502 Union
" Jeanette (Mrs Eugene A) emp SpECo r171 Kemp
" Leonard (Gabrielle M) emp WPWks h47 Front
" Nellie wid George E h Burdickville
" Philip (Helen) emp GE Pitts h120 E Quincy
" Rita T emp HWCBCo r25 New Greylock
" Rolland emp SpECo r25 New Greylock
" Rose wid Lawrence h30 Northern Lights av
" Theodore W (Laura) emp WPWks h14 Montgomery
" Victor H (Ruth A) emp SpECo h21 Montgomery
" Yvonne wid Emile h80 Cady
Bouden Florence Mrs emp SpECo r63 Willow Dell
Boudreau Catherine B Mrs supvr social work h65 Quincy
" Henry (Jean) emp Cornish Wire Co Williamstown r50 Catherine Greylock

Northern Berkshires' Only Fulltime Station | WMNB CURRAN HIGHWAY 1230 KC | First in Public Service First with radio listeners

Interior Finish Sash, Doors The S. B. Dibble Lumber Co.
174 STATE ST. Tel. 158

" Leonard (Dorothy) emp BFSpA h371 W Main
" Louis L (Marie L) emp GE Pitts r103 Bracewell av
" Peter Jr (Malvina) emp BFSpA h131 Protection av Greylock
" Robert USAF r106½ W Main
" Rose H insp SpECo r106½ W Main
" —see Beaudreau
Bougeois Julien (Margaret) emp BFSpA r42 Chestnut
Boulerice Alfred R (Irene M) emp GE Pitts h50 Prospect
" Arthur (Katherine) emp Berk Furniture Co h70 Harding av Bray
Boulger Evelyn M (Mrs Frank M) waitress h151 Franklin
" Frank M (Evelyn M) emp S&HCo h151 Franklin
" James D student h71 N Holden
" James F (Marguerite C) mgr Sullivan's Real Estate Agency h71 N Holden
" —see Bolger
Bourassa Albina M r24 Taft Greylock
" Arthur J (Violet) emp SpECo h27 New Greylock
" Delia M emp BFSpA r24 Taft Greylock
" Loretta M emp BFSpA r24 Taft Greylock
" Olivine wid Joseph H h24 Taft Greylock
" Victoria wid Alfred J emp BFSpA h461 State rd Greylock
Bourdeau Alfred J (Anna C) retired h17 Holbrook
" Victor retired r465 Union
" —see Boudreau
Bourdon Alfred emp State Teachers College h145 Cliff
" Alfred J (Helen M) emp GE Pitts h368 Ashland
" Alfred Z (Helen H) emp SpECo h137 Reed
" Charles H (Olive) emp SpECo h21 Gallup
" Constance R emp HMCorp r426 E Main
" Donald P (Jeanette) emp SpECo h82 Winter
" George A (Anna) emp WSSCo h176 Meadow
" Helen M (Mrs Alfred J) emp HMCorp h368 Ashland
" Henry E retired h426 E Main
" Jerome F emp WPWks r426 E Main
" Mary A Mrs emp SpECo r12 Briggs
" Mary A (Mrs Norman) (The Keep Fit Studio) h1489 Mass av
" Norman (Mary A) emp WPWks h1489 Mass av
" Norman W (Geraldine) emp SpECo h82 Winter
" Olive (Mrs Charles H) emp SpECo h21 Gallup
" Patricia student r12 Briggs
" Raymond (Helen S) tr dr city h437 E Main
" Richard R (Grace) emp WPWks h426 E Main
" Thomas C emp Gordon & Sutton r426 E Main
Bourell Arthur A retired h73 Holden
" Mildred emp SpECo r31 Veazie (5)
" Royal O retired h12 Lincoln
" Roy O Jr emp HMCorp r39 Wells av
Bourgeois Albertine wid Joseph D h97 Glen
" Jeannette C emp SpECo r97 Glen av
" Lena Mrs emp Greylock Mill h35 Willow Dell
" Valmore H (Mabel) prop Val's Mkt h87 Summit av
" —see Burgess
Bourie Grace K Mrs emp SHCo r Hotel Wellington
Bourlerice Mae r49 Ashland
Bousquet Donald A (Jean) emp Gordon & Sutton h291 W Main
" Edward O (Dora H) emp Pittsfield h36 Mill Black
" Jean O P (Mrs Donald A) bkpr E A French & Co h291 W Main
" Louis A (Eleanor F) emp Mohawk Garage h374 E Main
Boussalion—see Bissailion
Boussey Laurette (Mrs Raymond H) cashier Rudolph's res Wmstown
Boutwell Dorothy W Mrs emp SpECo r122 E Quincy
Bouvier Ida wid Athanase h185 North
" Lena M bkpr W G Roberts Co r185 North
Bowe William E (Pauline B) retired h231½ E Main
Bowen June h321 W Main
Bower Sarah E r144 Church
Bowes Donald J prop Corner Cafe h32 West End ter Bray
" James A lawyer 95 Main (1) r112 Eagle
" Nellie wid James A h112 Eagle
Bowman Elihu retired h73 Holden
" Frank J retired h33 Bracewell av
BOWMAN GROVER C (Matilda) pres State Teachers College h375 Church
" Rose Marie (Mrs William E) physician and surgeon 57 Main (31) h103 Notch rd Bray
" William E (Rose Marie) physician and surgeon 57 Main (30) h103 Notch rd Bray
Boyd Alice A Mrs h244 E Main
" Byron (Lillian) emp Julio J Malnati h1574 Mass av Black
" Leon O (Florence M) carp h11 Bond
" Lillian (Mrs Byron) emp SpECo h1547 Mass av Black
" Mary E r14 N Holden

MONTAGNA MOTORS Expert Repairs, Lubrication and Road Service
Cor. RIVER AND MARSHALL TEL. 2581 NORTH ADAMS, MASS.

SHAPIRO MOTORS Inc. 35-47 Union **Auto and House Radio Repairs**

A Safe Place to Buy Dependable Used Cars and Trucks Tel. 268—269—270

Boyd William E emp Mohawk Garage r309 Ashland
Boyden Lillian E assoc prof State Teachers College h70 Lawrence av
Boyer Alfred J (Lillian) emp SpECo h568 Union
" Arthur J (Loretta) emp Wyandotte WCo Pitts h334 Franklin
" Charlotte wid Arthur emp Adams h152 Bracewell av
" Ernest N (Mildred) emp SpECo h137 Richview av Bray
" Harry E fireman NAFD r25 Gallup
" Henry A (Ora) (Greylock Grocery Co) h18 Richview av Braytonville
BOYER JANE B wid Francis pastor's asst First Congregational Church h413 State
" Joseph E Jr (Mary) emp Williamstown h41 Harris
" Lillian (Mrs Alfred J) emp SpECo h568 Union
" Mildred (Mrs Ernest N) emp Cornish Wire Williamstown h137 Richview av Bray
" Norman R student r568 Union
" Ora E r25 Gallup
" Rosaline student r18 Richview
" Ursula wid Joseph E h25 Gallup
Boyle George R (Helen) emp Mativi Plumbing h396 Eagle
" Helen (Mrs George R) emp SpECo h396 Eagle
Braccini Albert V printer Transcript Pub Assn res Cheshire
Brackley J & Co (James H, Walter J and William M Brackley) newsdealers 53 Main
" James H (Mary) (J Brackley & Co) h107 North
" Walter J (Mildred) (J Brackley & Co) res Williamstown
" William M (Leona I) (J Brackley & Co) h74 Frederick
Bradford Block 111 Main
BRADFORD GAS & OIL Frank B Cahoon prop 116-124 Eagle see p 46
" Lillian V h69 Chase av
Bradich Evelyn Mrs emp SpECo h589 State rd Grey
Bradley Celia H billing h74 Bracewell av
" Charles A Jr (Florence) emp WPWks h57 Union
" Florence (Mrs Charles A Jr) emp SpECo h57 Union
" Florence G r74 Bracewell av
" Grace h21 Kemp av
" Maurice W (Rose) h61 Summit av
" Orson U (Helen) gen mgr Barber Leather Co Inc h37 Beacon
Bradshaw James Mrs r39 North
" Mae A h27 Arnold pl
Brady Mathew (Dina) emp Center Sporting Goods Store r31 Main
Brafman Harold E (Evelyn S) emp SpECo h8 Marion av Bray
Braman Walter (Anna) emp BPCo h210 Houghton
" William E emp Williamstown r210 Houghton
Bramble Warren F clk J C Penney Co h656 State rd Greylock
Branche Lea wid Jules h137 Reed
Brandon Joseph V (Lena) emp APW Adams h76 W Shaft rd
Brassard Charles V emp BFSpA r68 Holden
" Clara (Mrs Royal) cook NA Hosp res Adams
" Donald cook Wmstown r19 Summer
" Doris emp Model Laundering Co h18 Lincoln
" Francis J (Constance B) emp Wmstown h School Clarksburg
" George (Mary L) h19 Summer
" Gerald USA r18 Lincoln
" Josephine wid Frank r School Clarksburg
" Lester h14 Rand
" Phoebe I wid Amos B h68 Holden
" Stella shoe wkr r18 Lincoln
" Winnie Mrs r3 Church pl
Bratcher Diantha wid Charles h151 State
" Donald H (Carol F) emp GE Pitts h46 Marietta
" Herman (Rose M) emp Mt Hope Farm Wmstown h rear 77 Holden
Braytonville Garage (Domenic and Alfred R Cermenaro) auto repairing 10 State rd Braytonville
" Grange 39 Notch rd Bray
Brazeau Arthur (Gertrude) emp WPWks h37 Phelps av Greylock
" Bernard (June) emp State Highway h527 Barbour Grey
" Edmond M (Bernice M) emp JHMCo h258 Ashland
" Edward (Rachel) emp HMCorp h31 Veazie (2)
" Eldor G (Alma M) USA h74 N Holden
" Francis J emp Blackinton Mfg Co r31 Veazie (2)
" Frank (Almina) emp JHMCo h20 W Main
" George (Eva) grocer 594 State rd Greylock h592 do
" Gertrude (Mrs Arthur) emp BFSpA h37 Phelps av Greylock
" Harvey (Alma) tr dr 594 State rd Greylock h do
" J Lawrence clk 594 State rd Grey r592 do
" Leo emp WSSCo r20 W Main
" —see Brasseau
Breault Florence emp HWCBCo r284 Eagle
" Robert (Barbara) tech-announcer WMNB h264 State rd Grey
Breda Dorothy (Mrs Genesio A) emp SpECo h69 Holbrook
BREDA GENESIO A (Dorothy B) asst city engineer and building inspector h69 Holbrook
" John (Mary) emp SpECo r215 River
" Joseph (Rose) emp SpECo h215 River
Breen David W retired h36 Whitman
" George C (Millicent) emp W G Roberts Co h56 Meadow

NOEL INCORPORATED

218 ASHLAND ST. NORTH ADAMS TELEPHONE 320

BREEN JAMES E (Reinee) florist Breen's Flowers h219 Notch rd Braytonville
" Roy H (Ruth M) head lineman NBGCo res Charlemont
BREEN THOMAS J (Anna) prop Breen's Flowers h78 Cliff
" Timothy F (Agnes C) pres-treas W G Roberts Co Inc res 22 Moorland Wmstown
BREEN'S FLOWERS Thomas J Breen prop 48 Marshall see p 78
Brendza Hilary (Helen) emp APW Adams h22 Nelson
Brennan Donald E student r504 Church
BRENNAN EDWARD C (Ethel) prop Ed Brennan's Service Station h504 Church
" Edwina R student r504 Church
BRENNAN'S ED SERVICE STATION Edward C Brennan prop Texaco products 180 River see p 46
Bresbois Charles J (Florence) emp HMCorp h11 Bryant
" Wilfred auto mech Pitts r11 Bryant
" —see Brisbois
Bresett M Lillian emp HMCorp r505 Union
" Stephen (Eliza B) retired h505 Union
Bresnahan Bridget wid John rooms 31 Union h do
" Cornelius J (Gladys H) prop Neil's Tavern and (Bresnahan & O'Connell) h473 Church
" & O'Connell (Cornelius Bresnahan and Cornelius O'Connell) tavern 31 Union
Bresnehan Robert L grocer 215 State h Wellington Hotel
Bressett Anthony (Helen) wvr SH&Co h594 State rd Greylock
" Fred student r594 State rd Greylock
" Frederick K tchr Drury High Sch r594 State rd Greylock
" Gertrude (Mrs Glenn) emp SpECo h45 Millard av
" Glenn F (Gertrude) mach GE Pitts h45 Millard av Clarksburg
" Richard J USA r123 Ashland
" Wiliam E (Flora M) emp W J Nichols Coal Co h123 Ashland
Bressette Cecilia Mrs r123 Ashland
" Corinna (Mrs David) emp HMCorp h816 W Shaft rd
" David (Corinna) emp SpECo h816 W Shaft rd
" Eugene emp Pitts h1212 Mass av Blackinton
" Jacqueline T emp Rainford Manufacturing Co r816 W Shaft rd
" Margaret wid Edgar D h37 Phelps av Greylock
" —see Bressett
Brewer Althea I (Mrs Herbert) emp WSSCo h22½ Elm
BREWER BROS INC Theron H Perkins mgr Mack and Reo trucks and DeSoto and Plymouth sales and service 277 Ashland tel 1410 and props Brewer Bros Socony Service 42 Water Williamstown pres Gilbert M Brewer, v-pres-mgr Theron H Perkins treas Earl J Bemiss see p 42 and front cover
BREWER BROS SOCONY SERVICE Charles A Beilke mgr 1 State rd see p 42 and front cover
" Charles retired r39 Dean
" Clair M nurse N Carolina r11 River
" Elmer D (Marie) emp WPWks h388 Ashland
" Francis emp JHMCo r11 River
" Gertrude A wid Edgar h363 Ashland
" Gertrude A wid Walter A h128 Corinth
BREWER GILBERT M pres Brewer Bros Inc res Burlington Vermont
" Herbert (Althea I) emp WPWks h22½ Elm
" Joseph (Clara) backsmith JHMCo h11 River
" Robert mech Brewer Bros Inc r11 River
" Wallace L (Harriet) h89 N Holden
Brice Josephine wid Henry C r129 Glen av
Bridges Bernard G retired r61 Cherry
" Myra wid Charles r72 Central av
" Ralph D (Clara) elev opr Kimbell Bldg h72 Central av
" Theodore C (Elizabeth R) office mgr Armour & Co h119 Hall
Bridgman Margaret M Mrs emp SpECo r29 High
Brien Ozelie wid Julian h7 Potter pl
Brierley Harry W Jr (Gladys R) emp SpECo h149 Glen av
Briggs Adam (Laura) emp BFSpA h9 Tannery yard
" Charles L (Julia M) emp NE Lime Co Adams h1615 Mass av
" Francis H (Edith) emp Frank's Motor Sales h47 N Holden
" Galvin H emp WPWks r9 Tannery Yard
" George J (Virginia) mech Melody Music Center h85 Chase av
" Hall K mill opr r40 Jackson
BRIGGS HAROLD S (Briggs Radio Service) r45 N Holden
BRIGGS HERMAN B (Rose) (Briggs Radio Service) and emp Kronick's Appliance Store h10 Ryan's la
BRIGGS HERMAN O (Florida) (Briggs Radio Service) h45 N Holden
" Howard K (Joan P) treas Berkshire Paper Converting Co Inc res Adams
" Marie I student r999 Mass av
" Marshal C USA r Eagle Clarksburg
" Marshall D (Harriet M) emp SpECo h Eagle Clarksburg
" Mildred I wid Harlow r722 W Shaft rd
" Nancy emp SpECo r91 Cliff
" Nelson Jr (Shirley) emp Adams r51 Tremont

BRIGGS RADIO SERVICE (Herman B, Hermon O and Harold S Briggs) radios and repairing 55 Center see p 88
" Russell (Theresa) emp WPWks h287 River
" Ruth T Mrs bkpr Isbell Elec Co r999 Mass av Blackinton
Brigham Dorothy E (Mrs Leonard A) sten JHMCo h125 Hall
" Helen wid Allen E h23 Hall
" Herbert P (Alice M) emp GE Pitts h23 Hall
" Leonard A (Dorothy E) emp GE Pitts h125 Hall
" William emp Blackinton Mfg Co r43 Leonard Black
BRIGNOLO ALBERT J (Pauline L) (Williams & Brignolo) res Williamstown
Brike Dominic J (Frances) emp JHMCo h547 W Main
" Richard r547 W Main
Brill Edwin L (Anna) h205 E Main
Bringan George J emp SH&Co r rear 1411 Mass av Blackinton
" Lawrence G (Evelyn D) agt Prud Ins Co h43 Leonard Blackinton
" Lawrence G Jr student r43 Leonard Blackinton
" Susan wid George h rear 1411 Mass av Blackinton
Brion Josephine J Mrs emp HWCBCo h98 Johnson
Briskin Melvin R orthodontist 111 Main res Pittsfield
Britton Edward (Virginia) chem WPWks h229 E Main
Broaddus Carlyle (Mary E) retired h85 Notch rd Bray
Broches Ruth L clk Lurie's r47 Holbrook
Broderick Edward J (Rose A) trucking 517 Union h do
" Elizabeth R wid William H r35 Blackinton
" James F (Maude E) supt HMCorp h495 Union
" Kathryn wid James r495 Union
" Louise H (Mrs Raymond G) emp Excelsior Printing Corp h421 Eagle
" Mary A h103 Main (520)
" Mary A emp WPWks r495 Union
" Raymond G (Louise H) asst eng NBGCo h421 Eagle
Brondoni Henry (Teresa) emp SHCo h137 State
" Julio (Viola) emp SpECo h22 Hooker
" Teresa (Mrs Henry) emp HWCBCo h137 State
Bronson Helen F Mrs r56 Liberty
" Walter M emp GE Pitts h56 Liberty
Brookner Fur Shops Inc 29 Eagle pres-treas Harry Brookner, mgr Harry Hertz
" Harry pres-treas Brookner Fur Shops Inc res Pittsfield
Brooks Agnes A (Mrs Henry) emp SpECo h135 Cliff
" Albert (Zenaide) carp h75 Johnson
" Albert D (Evelyn) emp WPWks h344 Beaver
" Albert H student r School Clarksburg
" Arthur D (Eleanor) emp WPWks h School Clarksburg
" Charles H (Victoria) emp BFSpA h662 Ashland
" Clara emp WPWks r Gleason Clarksburg
" Donald H (Rita T) emp WPWks h490 Eagle Clarksburg
" Edward J (Alice) retired h Gleason Clarksburg
" Evelyn h8 Luther
" Evelyn J Jr (Marjorie) emp WPWks h81 Williams
BROOKS FREDERICK E (Teresa M) real estate and insurance 88½ Main h99 Church see p 92
" Hanna Mrs h670 State rd Grey
" Henry (Agnes A) emp BFSpACo h135 Cliff
" Henry A emp Brothers Market h School Clarksburg
" Jessie (Mrs Richard) emp Hollywood Hat Shop h23 Brooklyn
" John G emp SpECo r137 Beaver
" Joseph retired h16 River (3)
" Kenneth R (Theresa) emp SpECo h273 Beaver
" Levi (Odna) emp HMCorp h137 Beaver
" Lindon N (Mary) mgr J J Newberry Co h238 State rd
" Lorraine M r75 Johnson
" Margaret wid Joseph h Gleason Clarksburg
" Marlene R student r23 Brooklyn
" Odna (Mrs Levi) emp SH&Co h137 Beaver
" Phyllis L Mrs emp SpECo h123 Reed
" Ralph L r107 Beaver
" Richard (Jessie) emp WSSCo h23 Brooklyn
" Robert C (Sibyl) emp Pitts h135 Cliff
" Silas (Mary L) retired h107 Beaver
BROOKS TERESA M (Mrs Frederick) clk Frederick E Brooks h99 Church
" William USN r135 Cliff
Brosseau Alfred J (Florence) emp WPWks h156 Liberty
" Gertrude emp HMCo r34 Folsom
" Homer L slsm r21 Church
" Joseph retired h34 Folsom
" Malvina Mrs emp SpECo h51 Lincoln
" Minnie A Mrs h21 Church (2)
" —see Brusseau
Brothers Albert (Delia L) emp APW Adams h149 Bracewell av
" Bert A (Florence C) retired h30 Hall
" Charles h9 N Holden
" Edmond J (Pearl) grocer 406 Houghton Clarksburg h West rd Clarksburg
" Lawrence E (Dorothy A) supvr SpECo h14 Lawrence av
" Lawrence E Jr emp GE Pitts r14 Lawrence av
" Lewis (Lillian) emp Williamstown h396 River
" Louise N h411 Houghton Clarksburg
" Neil emp GE Pitts r149 Bracewell av
" Ronald W (Mabel S) prop Booth Roofing Co res Stamford Vt
" Rose r411 Houghton Clarksburg
Brouilette Raymond emp Harry Smith Agency h17 Hall
Brouillette Alphonse C (Corrine R) truck driver H A Orr Co h227 Ashland
Brousso William E (Mary A) emp HMCorp h79 Veazie

GAGLIARDI FUEL CO. OIL Coal - Coke - BOTTLED GAS
24 ASHLAND ST. Phone 9 See Page 81 Yard Office 85 STATE ST.

Brower Richard (Susan) emp Adams h58 Central av
Brown Albion emp BFSpA h77 W Main
" Arthur W (Lillian Y) emp B&M h57 Beacon
" Bertha D tchr h700 Reservoir rd
" Charles R retired h312 Union
" Clarisse V Mrs h454 Church
" David H (Mildred) emp Watervliet Arsenal h133 Galvin rd Blackinton
" Dean (Violet) emp SpECo h227 Ashland
" Edwin H (Victoria M) emp GE Pitts h36 Bank
" Ernest J (Vernah B) prop Dairyland h861 State rd
" Eva r204 Houghton
" Eva C Mrs emp SpECo r Wellington Hotel
" Forrest I (May A) testman NET&TCo h51 Burnham
" Frank R r244C Main
" George J (Florence) emp WPWks h156 Brooklyn
" Harold W (Geraldine W) emp SpECo h101 Franklin
" Harriet E h22 Marietta
" Harry R (Dorothy J) emp SpECo h23 Warren
" Helen E emp Rainford Mfg Co h904 Mass av Black
" Helen E tchr Mark Hopkins Sch r1268 Mass av Blackinton
" Helen M emp 15 State r156 Brooklyn
" Hollis E (Margaret C) emp SpECo h31 River
" Jean E r102 Ashton av Blackinton
" Jean Mrs waitress Richmond Hotel h364½ Ashland
" Jeannette Mrs prop Jeannette's Beauty Shop r69 Main
" Jessie h12 Union
" June emp Peoples Market h95 W Main
" Katherine A wid Timothy C h1090 Union
" Laura J wid Leon W h140 Main
" Margaret wid David R emp Briggsville r3 Church pl
" Margaret C (Mrs Hollis E) sec William L Curran h31 River
" Margaret L r204 Houghton
" Marjorie r102 Ashton av Black
" Mary E Mrs nurse 23 Warren r do
" Nettie V wid George E h101 E Quincy
" Norman L (Eunice) h145 Pleasant
" Ralph E (Eva N) emp SpECo h204 Houghton
" Richard clk Bateman's City Market r12 Washington av
" Richard F (Ruth E) rep Springfield Union h275 River
" Richard M auto mech h275 River
" Robert E emp Adams r150 Prospect
" Robert I (Margaret) emp NET&TCo h38 Catherine Grey
" Rufus L (Margaret H) mgr Berkshire Coal Co Inc h154 Pleasant
" Ruth E (Mrs Richard F) clk J C Penney Co h275 River
" Stanley (Vera) emp Cascade Paper Co h70 North rd Bray
" Timothy C jan Johnson School h64½ Bracewell av
" W Aubrey (Mary) h1268 Mass av Black
" W Aubrey Jr emp SpECo r102 Ashton av Blackinton
" —see Bruno
Browne Catherine F emp BFSpA r96 Union
" Edward 96 Union
" John H emp WPWks r96 Union
" Mary clk WPWks r96 Union
" Ruth B r932 Church
" Thomas J retired h96 Union
" William B (Ruth) research worker 85 Main (601) h932 Church
Brownsword Robert E (Marion W) optometrist 37 Eagle h31 Chase av
" Walter A (Laura M) retired h215 Eagle
Brueggeman Henry W (Mae) emp Caridd Sales h32 Richards
" Mae (Mrs Henry W) nurse 32 Richards h do
Bruffee Catherine Mrs r17 Bank (7)
Brule Arthur N (Margaret) fireman NAFD 3 h171 Wells av
" Arthur W USA r171 Wells av
Brulette—see Brouilette
Brulie—see Buns
BRUNDIGE WILLIAM H (Geraldine) asst sales mgr Sprague Electric Co h14 W Shaft rd
Bruneau Maude h15 N Holden
Brunette Francis X (Mary) (Pop's Variety Store) h10 Crest
Bruno Benjamin (Gertrude) barber shop 79 Center h473 Church
" Benjamin M Jr (Janet) r275 River
" Charles B emp GE Pitts r473 Church
" Janet (Mrs Benjamin M) emp SpECo r275 River
Brusatori Joseph (Edna L) emp C H Cutting Co h17 Willow
" Olympia clk Pizzi's r17 Willow
" Romeo emp SpECo r17 Willow
" Teresa M wid Paul h17 Willow
Brusseau—see Brousseau
Bryant Harold J (Mary D) emp Adams h141 Glen av
" Lena hskpr 77 Marion av Bray r do
" Mae M Mrs h11 Summer
Bryson Evelyn emp APW Adams r172 Bracewell
" James A (Elizabeth) retired h194 State
" James A Jr (Frances L) emp Daniel Stone h265 Ashland
" Margaret h172 Bracewell
Bua Carmen J (Mary) foreman Ralston Purina Co h100 Woodlawn av
" Lena (Mrs Samuel) emp HWCBCo h28 Hathaway
" Samuel (Lena) emp John M Oleson & Son h28 Hathaway
Buchanan John H (Gladys) emp SpECo h126 Richview av Bray
" Oella Mrs sec SpECo h472 Union
" —see Bouchard

A "Treadway Inn"
WEDDING RECEPTIONS
Large or Small
Williams Inn
TEL. 550
WILLIAMSTOWN, MASS.

Buchmann Elizabeth h12 Luther
" Victor L lab r130 Church
Buckley Daniel J h5 Bradley ext
" Edward W (Frances) emp JHMCo h231 North
" Edward W Jr emp Gevaert's Williamstown r231 North
" Frances (Mrs Edward W) bkpr Mullen Bros Inc h231 North
" John F emp WPWks r11 Grant
" Lena dom h50 Veazie
" Mary C wid John r112 Eagle
" Mary A wid William P r104 Bradley
" Nettie E wid Terrance F h251 Eagle
" Owen N (Nina A) emp WSSCo h466 Church
" Stella (Mrs William D) emp WSSCo h103 Eagle
" William D (Stella) emp Adams h103 Eagle
" William D Jr student r103 Eagle
Buda Angelina (Mrs Joseph) clk 92 Center h do
" Antoinette N opr NET&TCo r92 Center
" John emp WSSCo r92 Center
" Joseph (Angelina) grocer 92 Center h do
" Mary emp SpECo r92 Center
Budro Medric (Evelyn) emp SpECo h5 Hescock pl
Buffum Arthur C r29 Highland av
" J Howard Jr (Gladys G) reporter N A Transcript h73 Bradley
Buletti Elver L (Pauline) emp GE Pitts h359 State
" Judy Mrs h165 State
" Pauline (Mrs Elver L) emp SpECo h359 State
Bulkeley—see Buckley
Bullett Albert H (Lena E) slsm NBGCo h362 State rd Greylock
" Arthur J (Aurora) emp BFSpA h129 Ashley av Black
" Arthur J Jr (Dorothy) poultry farmer and prop Bullett's Store h215 Phelps av Greylock
BULLETT BERNARD R (Lorraine V) sports announcer WMNB h358 Union
" Charles G (Hannah) wood dlr 373 State rd Greylock h97 Greylock av Grey
" Cora (Mrs Richard L) emp BFSpA h133 Protection av Grey
" Frank (Maude) emp WPWks r380 Houghton
" Hannah (Mrs Charles G) emp BFSpA h97 Greylock av Greylock
" Lloyd (Ruth) emp SpECo h566 State rd Greylock
" Lucille (Mrs Russell L) emp BFSpA h127 Ashton av Black
" Ralph F (Yvonne) emp SpECo h410 State rd Greylock
" Richard L (Cora) emp BFSpA h133 Protection av Greylock
" Russell L (Lucille) emp BFSpA h127 Ashton av Black
Bullett's Store Arthur J Bullett Jr prop 217 Phelps av c Catherine Greylock
Bulshey Thomas J (Elsie L) emp APW h12 Elm
" Thomas J Jr USA r12 Elm
Bunce James W (Margaret Leith) physician 85 New Kimbell bldg (526-530-609) res Stamford Vt
Bunting Edward student r84 Richview av Bray
" Edward F (Helen) plumber Williamstown h84 Richview av Bray
" June M emp SpECo r277½ Beaver
" Stella C r82 Park av
" William H (Victoria M) emp SH&Co h277½ Beaver
BURBANK JOHN treas Berkshire Hills Conference Inc res Pittsfield
Burdick Alfred (Audrey) emp SpECo h9 Bliss
" Alice H teller NA Savings Bank res Hoosic Tunnel
" Alpheus M (Cynthia M) retired h64 Walden Bray
" Amy B wid William E r230 State rd Bray
" Carroll J (Dorothy) emp Gordon & Sutton r47 Walden Bray
" Edmond emp Adams h167 River
" Elizabeth emp SpECo r Burdickville
" Ernest farmer Williamstown h167 River
" Evelyn E emp SpECo r24 Frederick
" Foster h Burdickville
" George W retired h47 Walden Bray
" Gerald R emp SpECo r24 Frederick
" Harold L (Thelma) emp Hillside Cemetery h99 Harris
" Helen (Mrs Lawrence E) emp SpECo h24 Frederick
" James A (Ida) emp JHMCo h118 North
" Jane (Mrs William E) emp SpECo h336 Union
" John H (Constance W) emp SpECo r159 Pleasant
" John O emp S Spec Co h Burdickville
" Lawrence E (Helen) emp Williamstown h24 Frederick
" Leonard G (Louise) emp Williamstown h636 Union
" LeRoy G (Marion E) emp SpECo h rear 167 Liberty
" Lyman A stock clk Cariddi Sales res Florida
" Ralph O emp W Parks r Burdickville
" William E (Jane) emp SpECo h336 Union
" William G (Helen) emp Mt Hope Farm Williamstown h222 Corinth
Burgess Charles (Alice) emp BFSpA h24 Notch rd Bray
" —see Bourgeois
Burke Anna wid William r350 Franklin
" Earl J (Marjorie B) factory eng SpECo h350 Franklin
" Gerard R USA r338 E Main
" John P (Helen) prop Burke's Service Station h764 Church
" June wid Rolland r25 Taft Grey

BURLINGAME & DARBYS CO.
Drugs
Prescriptions
Rubber Goods
64 MAIN STREET PHONE 41 NORTH ADAMS

" Leonard Rev 1st asst pastor St Francis Church r75 Eagle
" Ralph B (Margaret L) emp B&M h338 E Main
" William P farmer h1472 S State
Burke's Service Station John P Burke prop 764 Church
Burlingame Block 62 Main
" Emma Mrs emp Florini's Grill h55 Willow Dell
BURLINGAME & DARBYS CO INC hardware paints drugs etc 64 Main pres Mrs Ella S Plumb, v-pres Mrs Bernice E Mayer, treas John H Plumb, sec Mrs Grace M Plumb see top lines
Burlingham Dorothy V emp Clark's Laundry r166 Eagle
" Elva S wid William E h166 Eagle
" M Alice emp SpECo r166 Eagle
Burnash Marcella Mrs dom r10 Elm
" Nina wid Ernest h118 Reservoir rd
" William E USN r10 Elm
" William E Jr USA r10 Elm
Burnett James E (Olive) baker Williamstown Food Shop h330 Eagle
" Lavantia wid Miles h1259 Mass av
BURNETT OLIVE (Mrs James) asst treas Model Laundering Co Inc h330 Eagle
Burnette Florence Mrs seamstress Franklin's res Adams
BURNHAM JOHN (Stella) chief eng Sprague Electric Co res Williamstown
" John F (Shirley Ann) dentist 57 Main (12) h1350 Mass av Black
Burns Anna T r9 Freeman av
" Asa W (Catherine C) emp B&MRR h62 Holden
" Eileen B (Mrs John J) clk McCraw & Tatro Inc h284 Houghton
" J Vincent (Frances) (James F Burns & Son) h85 Cherry
" James F (Margaret C) (James F Burns & Son) h204 Prospect
" James F & Son (James F and J Vincent Burns) gen ins and real estate 85 Main (200 and 201)
" John F retired r183 Eagle
BURNS JOHN J (Eileen) city assessor h284 Houghton
" John J Jr (Phyllis) h38 Bracewell av
" John L (Mary E) lawyer 57 Main (10) h183 Eagle
" John T (Celia M) foreman JHMCo h41 Montana
" Phyllis (Mrs John J Jr) emp Adams h38 Bracewell av
Burr Robert spinner SH&Co r33 Bank (224)
" Robert H Jr (Anne) emp SpECo h1 Gregory av
Burro Mary L emp SpECo r rear 398 Houghton Clarksburg
" Philomen Mrs h rear 398 Houghton Clarksburg
" Theresa emp SpECo r rear 398 Houghton Clarksburg
Burrows Harold S (Annette) h21 Blackinton
" Roy r404 W Main
Burzimati Albert J emp HWCBCo r168 Houghton
" Frank USN r168 Houghton
" Helen emp SpECo r168 Houghton
" Lorenzo emp HWCBCo h168 Houghton
" Mary F emp SpECo r168 Houghton
Busby Agnes emp WPWks h33 Church
" Arthur L (Emma) retired h144 Furnace
" Carroll (Mrs Charles R) emp SpECo h318 Ashland
" Charles R (Carrol) emp BFSpA h318 Ashland
" Charles W (Florence) emp B&MRR and prop Busby's Store & Filling Station h rear 209 Ashland
" Christine wid Walter F h150 Eagle
" Edward (Louise) emp JHMCo h Reservoir rd
" Elizabeth Mrs h4 Richview av Bray
" Emma (Mrs Arthur L) emp SpECo h144 Furnace
" Florence (Mrs Charles W) emp McKee Neck Wear Co h rear 209 Ashland
" Frank J (Bertha) mach JHMCo h346 Beaver
" George F (Irene) emp JHMCo r346 Beaver
" Irene (Mrs George F) emp 25 Main r346 Beaver
" William F (Mary) farmer h239 W Shaft rd
Busby's Store & Filling Station Charles W Busby prop grocer 1056 Church
Bush Eva (Mrs Harold) emp MacGraw & Tatro Inc h321 Walnut
" Francis (Caroline) emp SpECo h58 N Holden
" Harold L (Eva) emp GE Pitts h321 Walnut
" Roy (Lillia) emp HWCCo h157 River
Bushee Jesse L (Verna M) emp state highway dept h132 Barth
Bushey George J (Mary) emp Mausert's h rear 1657 Mass av Black
" Maud wid Frank emp NA Hosp r State rd NA
Bushika Arthur (Elizabeth) const wkr h85 W Main
" Frances emp SpECo r65 Furnace
" Frank (Maria) emp Bushika Sand & Gravel Co Cheshire h65 Furnace
" Frank R Jr (Joan) emp Bushika Sand & Gravel Co h57 Furnace
" Theresa emp SpECo r179 State
" Victor emp Cheshire r65 Furnace
Busichia—see Bushika
Busl Charles W (Mildred M) emp Studebaker Sales & Service h166 Phelps av Grey
" Willard (Barbara A) emp NE Lime Co Adams h47 Chase av
Bussey Robert L USA r329 Eagle
Butler Carl (Mildred) emp SpECo h30 Marietta
" Diana M (Mrs Loyce R) emp BFSpA h17 New Grey

LINOLEUM AND RUGS **M. SCHMIDT & SONS** 42 ASHLAND ST., NO. ADAMS Tel. 1825

Butler Joseph farmhand h602 W Shaft rd
" Loyce R (Diana M) clk A&P Tea Co h17 New
" Mildred (Mrs Carl) emp SpECo h30 Marietta
Button Harold G (Mary M) cont 1143 State h do
" Marian H nurse 6 8 State rd Grey h do
BUTTON MARY M (Mrs Harold G) treas Mausert's Ice Cream Co Inc h1143 State rd Blackinton
" Robert L (Agnes) carp h129 W Main
" Vernon A (Cecile) emp Dalton h21 Eagle
" William A (Corrine B) (Atlantic Service Station) h648 State rd Grey
Buxton Harriet wid Edward h12 Lincoln
Buzzell Edmund (Marion) emp Adams h21 High
" Harold E (Genevieve) emp US Gypsum Co Cheshire h66 Meadow
" Leland (Dorothy) emp WPWks h18 Dover
BYAM HAROLD E (Minnie F) prop The Byam Printing Co and clk North Adams Savings Bank h472 Church
BYAM PRINTING CO THE Harold E Byam prop 103 Main (308-309-310) see under name

The » » » » BYAMPRINTING « « « « CO.
Third Floor—Dowlin Block
NORTH ADAMS, MASS.
Commercial Printing
Binding Engraving
Loose Leaf Devices
Advertising Mats
TELEPHONE 1047
Better Service—Better Printing

Bygrave Arthur D (Aira) retired h125 E Quincy

C & M PACKAGE STORE (Cavazza & Montagna prop liquors 135 State

Cable Blanche (Mrs Edward) emp SpECo h 64 Rand (10)
" Edward (Blanche) slsm h64 Rand (10)
Cadagan Katherine r19 Blackinton
Caden Mary F (Mrs Patrick H) clk McCraw & Tatro Co h406 E Main
" Patricia r406 E Main
" Patrick H (Mary F) mgr Veterans Administration h406 E Main
Cadieux Jessie A wid Ludger h48 Center
Cadorette Doris P Mrs emp SpECo r133 Ashland
Cadron Edward F (Margaret) emp APW Adams h State rd
" Frederick W emp WPSks r62 Morris
Cady Barbara (Mrs Donald) emp SpECo h 662 Ashland
" Donald (Barbara) emp SpECo h32 Catherine Grey
" Harold B (Jeannette) painter Leo J Fournier h150 Eagle
" Jeannette (Mrs Harold B) emp SpECo h 150 Eagle
" Virginia C r21 Cherry
Caffrey Genevieve R nurse NAHosp r43 Montana
" Joseph F (Ada D) mgr F W Woolworth Co h43 Montana
" Joseph F Jr (Mary S) emp GE Pitts h28 Porter
" Mary S (Mrs Joseph F Jr) tchr Haskins h 28 Porter
Cahill Agnes L wid Philip H tchr Johnson Sch h 45 Bracewell av
" Betty Ann student r45 Bracewell av
" Thomas F stock clk Harry Smith Inc r30 Hall
Cahoon Carl W (Shirley N) emp Bradford Gas & Oil h Middle rd Clarksburg RD1
CAHOON FRANK B (Clara) prop Bradford Gas & Oil h473 Eagle
Cain Joseph F (Marjorie) mgr Mass Emp Service h106 Pleasant
Caldwell Aimee wid Edward A h38 E Quincy
" Jennie h42 Hudson
" Mae wid Kenneth clk McGraw & Tatro h 17 Jackson
Calken Morgan r46 Center
Call Irving H (Mary) emp Pitts h52 First Bray
Callahan Anna wid Timothy h430 River
" Catherine E wid William H h40 Holbrook
" Donald W emp New York NY r42 Holbrook
" Exilda (Mrs John) emp SpECo h170 Union
" James R (Irene) emp WPWks r12 Holden la
" Jeremiah retired r80 Holden
" John (Exilda) emp SpECo h170 Union
" John J USN r71 Hall
" Margaret r80 Holden
" Mary Mrs emp Briggsville h12 Holden la
" Michael F (Ruth G) prop West's Filling Station h404 State rd
" Owen B emp WPWks h20 East av

All Types of Home Insulation **The S. B. Dibble Lumber Co.** 174 STATE ST. Tel. 158

" Owen F (Caroline) retired h71 Hall
" Timothy r430 River
" William E USA r42 Holbrook
" William H Jr (Maude M) bartender h42 Holbrook
Callan Henry J (Genevieve) emp Western Electric Co h31 Goodrich
CALLIHAN ALBERTA G (Mrs E Gene) captain Salvation Army h85 Center
CALLIHAN E GENE (Alberta G) capt Salvation Army h85 Center
Calnan Frances M emp GE Pitts r223 Franklin
" Grace emp White Laundry h10 Gleason Clarksburg
" James F (Irene) retired h28 Lincoln sum res 629 Daniels rd
" Richard W (Clara) emp BPCo Adams h 223 Franklin
" Richard W Jr (Carolyn E) emp GE Pitts h11 Burnham
Calvi Joseph P (Lena R) h55 Quincy
CALVI JULIUS M lawyer 62 Main r55 Quincy
" Lena R (Mrs Joseph P) dressmkr Boston Store h55 Quincy
" Raymond J (Pauline) emp SpECo h55 Quincy
Camadine John N (Hazel) emp 90 Marshall h223 Kemp av
" Lydia P (Mrs Victor G) h69 Williams
" Victor G (Lydia P) h69 Williams
Cameron Guy E (Beatrice F) tchr Drury HS h51 Bracewell av
Camp Decker Summer Camp for Boys' W Shaft rd
Campagna—see Compagna
Campanardi Erculini (Rita) tr dr Berkshire Ice Cream Co h670 State rd Grey
" Mary L emp GE Pitts r670 State rd Black
Campbell Edmond C (Lillian L) div supt WPWks h221 North
" Edmond C Jr student r221 North
" James F mgr W G Roberts Co Inc res 22 Moorland Wmstown
" John P (Nancy) emp SpECo h87 Church
" Robert L (Marion E) emp JHMCo h44 Yale
Campedelli Barbara emp SpECo r30 Francis av
" Frances wid John r42 Montgomery
" Guildo P r42 Montgomery
" Joseph N (Jennie) water gas mkr NBGCo h30 Francis av
" Josephine (Mrs Richard) emp SpECo h65 Furnace
" Josephine (Mrs William) emp SpECo h42 Montgomery
" Richard N (Josephine) meter reader NBG Co h65 Furnace
" William (Beatrice) meter tester NBGCo h 62 Woodlawn av
" William (Josephine) emp SpECo h42 Montgomery
Campoli Andrew T lawyer associate John N Alberti r YMCA
Canale Anthony J (Ada) emp B&A h32 Francis av
" Grace A (Mrs Joseph) emp HWCBCo r 484 Walnut
" James (Mae) retired h75 Dean
" John (Filomena A) emp B&M h691 Curran Memo Highway
" Joseph (Grace) emp HWCBCo r484 Walnut
" Mary wid Nicola h484 Walnut
Cancro Anthony (Rose A) emp Cornish Wire Williamstown h221 Furnace
" Carmen prop Cain's Driving School h inq do
" Edward USA r221 Furnace
Candiloro Domenico (Stella) retired h90 Liberty
" Joseph (Lucille) steam fitter h73 Hall
" Nathan D (Yolanda) emp SpECo h88 Liberty
" Theodore emp SpECo r90 Liberty
Candyland James Manuel prop conf 41 Main
Canedy Charles R (Ruth E) bus Wmstown h1015 State rd Black
" Charles S (Doris E) emp GE Pitts r407 Houghton
" Donald O (Florence) pres-v-pres Whitcomb-Summit Co Inc res Union ext RD2
" Emma M h316 Franklin
" Louis H (Jean) treas Whitcomb-Summit Co Inc res Union ext RD2
" Paul W (Rachel) emp GE Pitts h122 Prospect
" —see Kennedy
Canfield Addie I Mrs h37 Bliss
" Mary L retired h81 Church
Canino Antonio (Mildred) emp SpECo h83 Holden
" Mildred (Mrs Antonio) emp SpECo h83 Holden
Cann—see McCann
Cannella Carlo retired h84 Furnace
Cannino Camillo J (Rose) emp SpECo h283 River
Cannity Ernest eng JHMCo h1413 Mass Black
" Ernest G Jr (Fern) emp JHMCo h4 Church Hill Black
Cannon Howard D (Margaret M) emp Adams h949 Church
Cantone Louis (Eugenia) (Capitol Restaurant) h14 Perry
" Peter L (Pauline) (Capitol Restaurant) h74 Chestnut
Cantoni Augustine emp Adams r186 Liberty
" Jerry (Laura) emp WPWks h44 Liberty

MONTAGNA MOTORS International Job and Home Refrigeration
Cor. RIVER AND MARSHALL TEL. 2581 NORTH ADAMS, MASS.

SHAPIRO MOTORS Inc. Dodge "Job-Rated" Trucks
35-47 Union St., No. Adams Priced With the Lowest Sales and Service

Cantoni John (Theresa) emp Nat Shoe Repair h46 Liberty
" Laura (Mrs Jerry) emp SpECo h44 Liberty
" Mary (Mrs Michael) emp SpECo h186 Liberty
" Michael (Mary) emp B&M h186 Liberty
" Rosario (Rose F) emp WPWks h30 Dover
" Rosario T USA r30 Dover
" Victor J emp WPWks h8 Lincoln
Canzano Ann (Mrs Richard B) emp SpECo h 2 Meadow
" Bruno R foreman B&MRR r YMCA
" Richard B (Ann) emp B&M h2 Meadow
Capella Louis (Mary C) emp Mt Hope Farm Williamstown h51 Bracewell av
Capitol Restaurant (Peter L Cantone and Louis Cantone) 51 State
Caprari Aldo (Ann) carp Clarence Long h11 Burnham
" Francis weaver SH&Co r339 Beaver
" James V (Barbara) emp HMCorp h339 Beaver
" Louise wid Doro h107 Corinth
" Olympio A (Mildred J) emp GE Pitts h 107 Corinth
" William (Mary) emp APW Adams h451 W Main
Caproni Alfred G (Gladys) emp HWCBCo h432 Walker
Carbone Amelia J tchr Johnson School r320 Houghton
CARBONE FRENA X-ray tech North Adams Hospital r320 Houghton
" Mary r71 Bracewell av
Card Allison (Bertha) emp WPWks h36 Arnold pl
" Anne T r12 N Holden
" Bertha (Mrs Allison) emp APW Adams h36 Arnold pl
" Gordon H foreman of carriers PO h142 Corinth
" Nora R wid Walter E rooms 69 Main h do (2)
Cardillo Anthony A (Anna) foreman City h149 Pleasant
" Christina C student r149 Pleasant
" Peter P (Helen) emp SpECo h51 Franklin
Cardimino Angelina (Mrs Joseph) emp SpE Co h465 E Main
" Angelo E USA r471 E Main
" Edna (Mrs Peter C) emp SpECo h481 E Main
" Joseph C (Angelina D) emp SH&Co h471 E Main
" Peter C (Edna) emp GE Pitts h481 E Main
" William USA r465 E Main
Cardin Augustine C wid Louis h12 Luther
" Francis (Eva) baker Renton's Bakery h86 W Main
" Pershing L (Dorothy M) baker Renton Bakery Co h489 Barbour Ext Grey
Cardinal Abertine R wid George A dom 12 Elmwood av h20 Porter
" Aldor J (Viola M) emp SpECo h50 Taft Greylock
" Alfred A (Celia) emp GSCo h225 River
" Arthur F (Clara M) emp SH&Co h174 Meadow
" Constance Mrs emp Margaret Mary Nursing Home r77 Yale
" Dorothy clk Newberry Co r93 Veazie
" Elizabeth dom r20 Porter
" Elizabeth A clk SpECo r174 Meadow
" Elizabeth A dom r22 Porter
" Francis emp WPWks r118 Bracewell av
" George L (Bernadette E) emp Adams h Avenue D
" Irene C opr NET&TCo r174 Meadow
" Iva E wid Charles J wrapper Renton Bakery h57 Union
" John H (Emma R) emp HWCBCo h133 Meadow
" John J (Mary) emp city h93 Veazie
" Laura emp SpECo r174 Meadow
" Mary nurse NA Hosp r174 Meadow
" Phyllis opr NET&TCo r225 River
" Selina emp Dorset Vt r133 Meadow
" Thomas A (Rita C) poultryman h61 Summit av
Cardonnell Jean (Regina) emp GE Pitts r290 State rd Greylock
Carey Agnes F nurse r15 Rock r do
" Anna (Mrs Morris) emp WSSCo h241 River
" Anna T h15 Rock
" Daniel F asst baker Renton Bakery r15 Rock
" James F (Olive) emp Pitts h50 Charles
" Morris (Anna) emp BFSpA Adams h241 River
" —see Cary, Karrey, Carrie
Cariddi Frank (Antoinette) retired h74 W Main
" James V prop Cariddi Sales Co r74 W Main
" Jennie emp 264 State r74 W Main
" Joseph J (Rose) stock clk Cariddi Sales Co h78 W Main
" Katherine A student r74 W Main
" Ralph salesman Cariddi Sales Co r74 W Main
" Raphael (Jennie) retired h76½ W Main
" Sales Co James V Cariddi prop general merchandise whsle 264 State
Carleton Mary h76 Main (9)
Carley Clara wid Cyrus W h1 Lake
" Clyde H (Sadie G) machine shop 66 Kemp av r Lake
" Faith W emp NA Library r1 Lake
" Machine and Engine Wks Clyde H Carley prop 66 Kemp av
" Sadie C (Mrs Clyde H) rep NET&TCo r1 Lake
Carli Ivan J emp Cheshire r254 Protection av Grey
" Silvio (Ida) emp JHMCo h254 Protection av Grey
Carlisle Lawrence J (Yvonne) patrolman NA PD h16 Central av

Noel Incorporated COMMERCIAL AND DOMESTIC REFRIGERATION SERVICE
218 ASHLAND STREET NORTH ADAMS TELEPHONE 320

Carlow Elizabeth (Mrs Harold) emp SPECo h172 Walker
" Francis L (Florence) prop Carlow's Service Station h290 Beaver
" Harold (Elizabeth) emp Carlow's Service Station h172 Walker
CARLOW JAMES P (Anna) prop Banker Cigar Co and city assessor h87 Hall
" John J (Stella) prop Carlow's Auto Supp y and gasoline and oil 4 Union h53 Walker
" John K student r87 Hall
" Mary A sec to mgr NBGCo h292 Beaver
Carlow's Auto Supply John J Carlow prop 4 Union
" Service Station Francis L Carlow prop 288 Beaver
Carlsen Marjorie J bkpr NA Nat Bank r174 Liberty
Carlson Virginia B wid Carl emp SpECo h55 Dover
Carlton Angelina (Mrs John) emp SpECo h 20 Meadow av Grey
" Annie wid James h90 Richmond av
" Charles F r90 Richmond av
" Geraldine C emp NA Hosp r54 Marietta
" John (Angelina) emp APW Adams h20 Meade av Grey
CARLTON MILDRED R N maternity supervisor North Adams Hospital r54 Marietta
" Mildred C nurse 54 Marietta r do
" William C (Stacia) emp SpECo h54 Marietta
" William F h54 Marietta
Carm's Driving School Carmen Cancro prop 2 W Main
Carmichael Dorothea G student r45 Summer
" Francis M student r45 Summer
CARMICHAEL ROBERT R REV (Margaret N) rector St John's Episcopal Church h45 Summer sum res Bee Hill rd RD Williamstown
" William A bus Vt r45 Summer
Carmona Betty (Mrs Frank) clk McCurie Co h16 Parker
" Frank L (Betty) prin Bliss Business College h16 Parker
Carney Howard H (Thelma R) emp Wmstown h17 Hall
Carnohan Mary E wid Clarence emp SpECo h44 Charles
Caron Constance M nurse NA Hosp r1585 Mass av Black
" Elizabeth Ann emp NA Gas Co r32 Holden
" Florence E supvr NET&TCo r32 Holden
" Francis M sec Edmond P Larkin r55 Johnson
" Harold J (Marion C) emp APWks Adams h88 Bracewell
" Leo H (Julia) fireman NAFD No 3 h55 Johnson
" Marion B (Mrs Roy F) roller SpECo h47 Washington av
" Marion C (Mrs Harold J) emp SpECo h 88 Bracewell av
" Roy F (Marion B S) carp SpECo h47 Washington av
" Ruth M wid Edward N h32 Holden
" Simeon A (Aldea M) retired h1585 Mass av Black
" Wallace E r1585 Mass av Black
" —see Charron
Carpenter Alma wid Peter G h60 Chestnut
" Edward L emp Adams r124 Corinth
" Ethel M r60 Chestnut
" Harry N (Alice M) emp APW Adams h 124 Corinth
" Hazel Mrs emp SpECo h77 Bracewell av
" Lucy wid William h199 State
CARPENTER ROBERT J MD (Mildred) director North Adams Hospital and physician and health director State Teachers College h180 Pleasant
" Walter (Helen) emp SpECo h422 Church
Carr Abraham (Rose R) junk dealer 57 Spring h do
" Bella (Mrs Philip) emp SpECo h39 Bracewell av
" Nathan J (Elizabeth R M) emp GE Pitts h344 Ashland
" Philip G (Bella) (Modern Studios) h39 Bracewell av
Carrier Arthur emp Dilego Diner r112 Main
" Florence emp BFSpA r612 State rd Grey
" Mabel A (Mrs Wilfred J) waitress Florini's Italian Garden h20 Elm
" Telesphore (Mary) barber 582 State rd Grey h612 do
" Wilfred J (Mabel A) painter A J Maxmillian h20 Elm
Carroll Cut Rate Joseph T Hampton mgr 43 Main
" Joseph A (Mina) emp SpECo h11 Hoosac (5)
" Margaret M office supvr Metropolitan Life Ins Co r191 E Main
Carsno Charles F emp WPWks r32 State
" Edward A (Irene M) emp WPWks h810 Church
" Harold L (Florence T) emp GE Pitts h88 North
" Harold L Jr (Joan) emp Smith & Donovan r102 Bracewell av
" James D (Myrtle) plumber 36 Davenport h do
" James F (Charlotte) emp HMCorp h12 Rand
Carson Alice (Mrs George R) emp BFSpCo h73 Cliff
" George R (Alice) emp N E Lime Co Adams h73 Cliff
Carswell Frederick emp Adams h147 Pleasant
" Helen G tchr NJ r147 Pleasant
" Janet wid Frank h69 Holden (6)
" —see Caswell
Carter Beauty Shop Mabel I Carter prop 85 Main (204-206)
" E Charles (Norma) emp GE Pitts h32 Olds Grey
" Eva emp SpECo h186 Houghton

Carter Mabel I prop Carter Beauty Shop r151 Liberty
" Mary F wid William G h151 Liberty
" Matilda wid John h186 Houghton
" Orville (Victoria) emp SpECo h115 Brooklyn
" Victoria (Mrs Orvilie) sten WSSCo h115 Brooklyn
" William E student r186 Houghton
Cary Arthur L Jr (Natalie M) emp B&MRR h723 Church
" Blanche D wid Arthur L h723 Church
" —see Carey, Karry, Carrie
Cascade Paper Co Robert O Wells prop paper and school supplies Brown c Grimies
Casey Alice M wid Francis emp WSSCo h103 Main (622-623)
" Frances L Mrs chief clk assessors office h28 Spring
" James P retired r74 Meadow
" James W student r28 Spring
" Maurice A dentist 85 Main (500-503) h 187 Church
" Virginia M emp Model Laundering Co h 398 River
Casino Bowling Alleys Mrs Mary T Sarchi prop 90 Marshall
Casperson Kenneth C sub rural carrier PO r317 W Main
CASS LEE S (Helen M) sales mgr James Hunter Machine Co res Newton
Cassidy Antoinette wid Edward G r398 Houghton av
Castellini Peter (Palmira) emp SpECo h16 Grove
Casuscelli Bernard M (Helen) emp SpECo h 18 N Holden
" Frank J (Julia) emp Frank's Express h43 Washington av
CASUSCELLI FRANK M (Genevieve) prop Frank's Express and prop Frank's K F Motor Sales h134 Meadow
" Joseph A (Laura) emp WSSCo h34 Royal av
" Laura (Mrs Joseph A) emp SpECo h34 Royal av
" Louis B emp GE Pitts r18 Bracewell av
" Louis J student r84 Meadow
" Louis M (Margaret) emp GE Pitts h84 Meadow
" Rose r29 Central av
" Theresa sec Richmond Hotel r171 Veazie
Caswell—see Carswell
Cataldo Marie mgr Wise Shops Inc h140 Main
Cate Andrea M student r44 Arnold pl
" Weston A Rev (Arlene J) pastor Universalist Church 44 Arnold pl
Catellotti James A (Emma) mach JHMCo h169 North
" Reno R (Olympia) emp H Lime Co Adams h59 High
Cater Catherine wid Richard r69 Willow Dell
Catholic Daughters of America Court Margaret No 629 Regent Mrs James B Ruane v-regent Helene Barrett fin sec Catherine Cummings. Meets 2nd Wed St Joseph's Hall
Catrambone Angeline F emp HMCorp r1 Lincoln
" George (Mary) emp WPWks h1 Lincoln
" Joseph A (Norma L) emp APW Adams h 57 Front
" Michael G emp Williamstown r1 Lincoln
Catteneo Antonio (Theresa) prop The Firs gas and oil 919 State rd Black h do
Cavallero Angelia wid Joseph h23 Walnut
" Beatrice M clk J J Newberry Co r23 Walnut
Cavanaugh Thomas (Nellie J) h421 W Main
" William H (Lauretta M) clk JHMCo h15 Windom ter
Cavazza Clement F (Victoria L) (Cavazza & Montagna) h376 Church
" Iris O tchr Haskins Sch r376 Church
" Louis D emp SpECo r376 Church
" Mary C emp Cavazza & Montagna h169 North
" Victoria L (Mrs Clement F) opr NET&T Co h376 Church
" & Montagna (Clement F Cavazza, John A and Hugo C Montagna) electric appliances 145 State
Caven William J (Susan S) prop Caven Insurance Agency Adams h765 Church
Cavey Arthur J (Mary Louise) mech Brewer Bros Inc h140 Ashland
Cayne—see Coyne
CEELY ARTHUR G (Doris P) asst to pres Sprague Electric Co res Williamstown
Celentano Emerindo J (Josephine) jan Haskins Sch h258 Walnut
" Josephine (Mrs Emerindo J) emp SpECo h258 Walnut
Cellana Aldo (Annie) emp APW Adams h18 Goodrich
" Norman (Joan) emp APW Adams h7 Robinson
" Norma M emp APW Adams h3 Francis av
" Regina wid Robert E emp SpECo h112 Furnace
" Robert (Mildred) emp APW Adams h285 River
" Rose wid Mansuetto r85 Walker
Cemeteries: Blackinton Cemetery Mass av Black bet 1599-1627 Mass av Bray
" Hillside Cemetery W Main n Brown
" South View Cemetery byd 969 Church
" St Joseph's Cemetery 956 Church
Center Sporting Goods Co Fred M Levey prop 15 Center
Central Bowling Alleys Alphonse J Thibert prop 54 Main
" Labor Union Hall 98½ Main
" Radio & Electric Store Abraham Cramer prop 17 Center
" Rooms Mrs Jennie Doland prop 21 Quincy
" Station Fire Dept 40 State
" Warehouse storage 85 Main storage 11-13 Bank
Cermenaro Alfred R (Mary) (Braytonville Garage) h137 W Main
" Anthony C (Lorena) h555 W Main
" Dominic A (Doris C) (Braytonville Garage) Bray Garage h22 State rd Bray
" Joseph (Maria A) h16 Parker
Cernauskas Adam (Marcella) emp SH&Co h 121 Brooklyn
" Daniel student r121 Brooklyn
" Josephine nurse r121 Brooklyn
Cerone—see Cirone

GAGLIARDI FUEL CO. OIL Coal - Coke - BOTTLED GAS
24 ASHLAND ST. Phone 9 See Page 81 Yard Office 85 STATE ST.

CERTIFIED CREDIT SERVICE Dudley B Woodard prop credit reports and collections 85 Main (309)
Chalfonte Telesphore (Charlotte) emp Armstrong Inn r148 Bracewell av
Chalifoux Albert (Florence) emp GE Pitts h23 Frederick
" Alfred W (Helen R) emp SpECo h3 Tannery Yard
" Alice Mrs h387 River
" Claire WAC r492 Union
" Clarence J (Dollie) emp HWCBCo h11 Furnace
" Dollie (Mrs Clarence J) emp BFSpA h11 Furnace
" Dolores opr NET&TCo r11 Furnace
" Eleanor WAC r492 Union
" Gene (Catherine) emp JHMCo h445 Church
" Henry F (Ora D) emp WPWks h492 Union
" Henry F Jr USA r492 Union
" John B retired r19 Chestnut
" Louis J (Alice M) emp G Mills h17 South
" Louix X (Cordelia C) retired h492 Union
" Morton r387 River
" Ora D (Mrs Henry F) emp BFSpA h492 Union
" Raymond (Mary A) emp SpECo r66 Yale
Chalmers Everett J (Jeanie R) emp GE Pitts r414 Houghton
CHAMBER OF COMMERCE Wellington Hotel see North Adams Chamber of Commerce see insert
Chamberlain Ann M r150 Church
" Merle McVeigh h150 Church
Chambers Carrie D wid George B h129 Church
" David W retired h83 Chestnut
CHAMBERS JAMES M (Bessie) organist and choirmaster St John's Episcopal Church h83 Chestnut
Champagne Edouilda (Mrs Francis) emp HM Corp h117 Glen av
" Francis (Edouilda) emp WPWks h117 Glen av
" George (Shirley) r13 Potter pl
" Henry (Corinne) truck driver h13 Potter pl
" Josephine wid Ovila r117 Glen av
" Leo J (Doris M) truck driver Greylock Express h50 Marshall
" Lionel (Gloriana A) emp Williams College h53 Montgomery
" Maude L Mrs emp Abraham H Shapiro & Son r292 Eagle
" Sadie E wid Henry A emp S Spec Co h157 River
" Wilfred (Rose) trucking 66 Avenue E h do
Champagny William J (Margaret) emp SpE Co h24 Mill Black
Champney Bernard J (Isabelle L) emp SpE Co h132½ E Quincy
" Clifford V (Rachael O) emp WPWks h15 Holden la
" Joseph retired r7 Hermon av
" Rachael O (Mrs Clifford V) emp SpECo h15 Holden la
" William emp SpECo h223 E Main
Chaperon Alfred J (Martha M) prop Auto Replacement Parts Co res Adams
" Felix (Frances H) emp SpECo h off Houghton Clarksburg
" Frances H (Mrs Felix) emp WPWks h off Houghton Clarksburg
" Joseph (Eleanor) emp GSCo h472 Eagle Clarksburg
" Margaret M Mrs emp SpECo r33 Banks (Apt 1)
" Martha M (Mrs Alfred J) emp Auto Replacement Parts Co res Adams
" Wilfred R mgr Auto Replacement Parts Co res Adams
Chapin Eugene Francis (Dorothy M) lineman NBGCo h30 Charles
" Robert R (Margaret) mgr W T Grant Co res Williamstown
Chapman Frederick E (Marie) office mgr Ralston Purina Co r YMCA
CHAPMAN GRACE L church sec St John's Episcopal Church r8 Pitt
Chapple Hazel M private sec SpECo h83 Chestnut
Chappuis Adele emp BFSpA r65 Greylock av Grey
Chaput Leo M (Catherine F) emp City NA h57 Glen av
" Louis (Rachael) emp 132 Union h189 Prospect
" Medric (Louisa C) grocer 132 Union h do
Charbonneau Edward C (Doris A) emp Renton Baking Co h81 Summit av
" George (Evelyn B) carp h59 Holbrook
" Louis H (Agnes) retired h41 Prospect
" Lucien E (Margaret) prop Charby's Market h95 Kemp av
" Patricia A student r95 Kemp av
" Wilfred J (Marion) emp Nassif's Pharmacy h677 Ashland
Charby's Market Lucien Charbonneau prop meats and groceries 160 Eagle
Charles Wellington tchr Drury HS h34 Jackson
Charon James (Jean) emp Cornish Wire Co Williamstown h106 E Quincy
" Marguerite h301 W Main
Charrette Louis r1341 S State
Charron Arthur C (Margaret) emp Adams h 57 Chase av
" Arthur H emp GE Pitts h38 Bradford
" Ernest newsboy r19 Bracewell av
" Francis C (Rose M) emp GE Pitts h336 Union
" George J (Bernadette) slsm Federal Tea Co Boston h118 Liberty
" Irene H emp SpECo r19 Bracewell av
" Ledor emp Adams h19 Bracewell av
" Nelson (Georgianna) emp WPWks h27 Feige av
" Nelson R (Zane B) emp Rhode Island h 406 Houghton Clarksburg

Charron Norman B (Lea S) emp HMCorp h18 South
" Phyllis M emp SpECo r26 Charles
" Richard G (Gloria) service mgr J F Farmer Co h42 Olds
" Rita E emp SpECo r27 Fiege av
" William G (Eveline) emp BFSpA h26 Charles
" William J (Helen) retired h Mohawk Trail
" Zane B (Mrs Nelson R) opr NET&TCo h406 Houghton
" —see Caron
Chase Angelina (Mrs Leo) emp SpECo h111 Gallup
" George M (Sarah L) retired h87 Blackinton
" Leo (Angelina) paperhanger h111 Gallup
CHASE MALCOLM D pres-treas Berkshire Fine Spinning Associates Inc Greylock Mills Division A res Providence Rhode Island
" Mary C wid Harley L h309 Ashland
" Olive wid Clarence h433 W Main
" Philip R (Hazel M) slsm Mausert Ice Cream Co Inc h161 Rich
" Susan wid Edgar P h176 Kemp av
Chavarry Fernanda V emp Shapiro's r11 Hoosav (1)
" Frank (Rose) emp GE Pitts r64 Catherine Grey
" Frank J (Jeannette D) foreman WSSCo h11 Hoosac (1)
" Richard E student r11 Hoosac
Chave Odom Congregation synagogue 160 Ashland
Checcarelli Paul opr r33 Bank (208)
Cheek William P (Catherine) emp Veterans Housing Project h53 Jackson
Chessbro Alec emp Adams r41 Notch rd Bray
" Alice (Mrs Kenneth) clk Grants h388 Ashland
" Gordon (Elmira) engraver Adams h41 Notch rd Bray
" Kenneth (Alice) emp SpECo h388 Ashland
CHEMICAL CORPORATION mfrs and distributors industrial chemicals 48 Depot Boston & Albany Freight House Pittsfield pres-treas-mgr Edmund T Manley v-pres Byron H Gardner Berkshire mgr Raymond K Dunlevy (Worthington) see p 107
Chempa—see Ciempa
Chenail Albert emp SpECo r20 Frederick
" Alfred J (Parmelia) emp GE Pitts h721 Curran Memorial Highway
" Camille emp NA Nat Bank r852 Church
" Clarence R (Gertrude) prop Chenail's Rug & Upholstery Cleaning and cider mill 860 Church h852 do
" Denise J emp Lemoine Jewelers r852 Church
" Elizabeth D wid William H h139 Pleasant
" Eva (Mrs William C) emp BFSpA h13 Phelps av Grey
" Frank (Helen) emp Steele-Cleary Wmstown h137 Pleasant
" Frederick L (Jessie) retired h20 Frederick
" Jeanne M emp Boston Mutual Life Ins Co h392 Church
" Joseph H (Flora) driver Noel Inc h184 Prospect
CHENAIL LESTER W commissioner and agent public welfare dept and lawyer 139 Pleasant h do
" Lillie Mrs h119 Hall
" Norman (June) fore SpECo h17 Frederick
" Ovile retired r108 North
" Russell (Thelma) emp Nick's Variety Store h115 Brooklyn
" Theresa emp Lamb & Hunter r132 Union
" Thomas W (Frances H) milk dealer 263 State rd Grey h do
" William (Helen R) emp WPWks h132 Union
" William C (Eva) emp HMCorp h13 Phelps av Grey
Chenail's Rug & Upholstery Cleaning Clarence R Chenail prop 860 Church
Chenaille Joseph P (Alphonsine) retired h27 W Main
" —see Chenail
Cheney William (Zoa) retired r170 Kemp av
Chesbro Janice wid Ralph r94 Hall
" —see Cheesbro
Chesebrough Thomas J (Louise) retired h46½ State
" Thomas F Jr emp BPSpA h44 State
Chet's Barber Shop Chester F Kopala prop 39 Center
CHEVROLET MOTOR CARS Spofford Motors Inc 50 River see p 37 and front cover
Chicoine Claire emp SpECo r1 Grant
" David T USA r123 Church
CHICOINE VICTOR B REV DD (Bessie) pastor First Congregational Church h123 Church
Chiettini David T emp SpECo r17 Yale
" Joseph (Olive) emp 1415 Mass av h17 Yale
CHILL JOHN W (Harriet G) agent Metropolitan Life Insurance Co res Adams
Chilson Arthur A (Gertrude E) retired h667 E Main
" Catherine I (Mrs Harold E) opr NET&T Co res Wmstown
" Charles E Jr (Florence) dr HWCCo h 58½ Central av
" Clarence F (Lillian) carp S&ECo h70 Meadow
" Donald emp Bushika Sand & Gravel Co r58½ Central av
" Estelle E sten APW Adams h669 E Main
" Frank A (Ida) tr dr city h82 Prospect
" Frank S (Alberta) foreman SpECo h1527 Mass av Black
" Gertrude E (Mrs Arthur A) clk Lurie's h667 E Main
" Homer W (Irene) emp WPWks h29 Elm
" Howard P (Ethel M) emp SpECo h384 E Main
" Lawrence E (Pearl) emp NBGCo h22 Summit av
" Pearl (Mrs Lawrence E) emp SpECo h22 Summit av
" Robert D (Betty) emp Quinn's Paper & Paint h67 E Quincy
" William L USA r rear 58 Central av
Choiniere Accelia h7 Luther
Chonard Arthur emp JHMCo r55 Arnold pl
" Maurice emp SpECo h55 Arnold pl
Choquette Albert (Helen V) plumber Ashley Wood h26 Johnson

BURLINGAME & DARBYS CO. Best Quality Hardware, Tools House Furnishings
64 MAIN STREET PHONE 41 NORTH ADAMS

" Antoine B (Evonette) trucking 29 Union h do
" Elie D student r306 Union
" Evonette (Mrs Antoine B) emp SpECo h29 Union
" Gerard J (Inga) carp h324 Union
" J H Alfred (Gladys M) emp GE Pitts h 15 Holden la
" Jerald emp Richard's Market r120 Cliff
" John H USA r55 River
" Leopold (Alice) emp WPWks h221 Wells av
" Noe J (Edwilda) emp HMCorp h120 Cliff
" Robert (Shirley) emp GE Pitts h53 Dover
" Roland L (Ruth H) emp HMCorp h153 Cliff
" Roma R r306 Union
" Ronauld J (Regina A) carp h306 Union
" Victor student r120 Cliff
Chouinard Albert V (Doris C) (Chouinard's Market) h190 E Quincy
" Alfred emp HMCorp h15 Yale
" Alphonse E (Irene) (Chouinard's Market) h188 E Quincy
" Armand G (Simone) emp SpECo h138 E Quincy
" Arthemise wid Joseph h15 Yale
" Arthur A (Alice E) emp APW Adams h 39 Walker
" Rita G sten HWCBCo r15 Yale
Chouinard's Market (Albert V and Alphonse Chouinard) groceries 186 E Quincy
Chouinnere—see Chonard
Christensen Russell (Shirley) emp SpECo h 386 Houghton
" Shirley (Mrs Russell) emp SpECo h386 Houghton
Christian Frank emp WPWks r373 River
Christiansen C Norman emp WPWks r105 Beaver
" Charles Jean emp WPWks h105 Beaver
Christie Elfreda O h33 Willow
" Nora emp SpECo r33 Willow
Christino Mary wid Antonio C r345 Walnut
Chrystal Robert F retired h73 Holden
CHURCH EDITH L RN asst supvr North Adams Hospital r36 Holbrook
" Lottie wid Fred D h36 Holbrook
Churches Advent Christian 41 River—Rev Raymond V Gordon, pastor. Services Sunday 11 a m and 7:30 p m, SS 10:00 Loyal Worker services 6 to 7:30 p m,
" Chaye Odom Congregation 160 Ashland Sat 9:00 a m and 6 p m Prayer Meeting Thursday 7:30 p m
" Church of the Holy Incarnation RC, 1282 Mass av Black—Rev Daniel Daly pastor Mass 8:30 a m
" First Baptist Church of North Adams Main c Eagle, pastor's residence 84 Elmwood av—Rev Ronald K Adams, pastor. Morning service 11:00 a m United Services Sunday 9:45 a m to 12:05 p m, Church School 9:45 a m and Children's Church 11:45 a m Junior High 6:00 p m, Senior High 7:00 p m, hour of Fellowship and Prayer Wednesday 7:30 p m
" First Church of Christ Scientist, 45 Chestnut. Services Sun 11:00 a m, SS 9:30 a m, Wed 7:45 p m, first reader William Orr reading rooms open Tuesday and Saturday 2-4 p m, except holidays
CHURCHES: FIRST CONGREGATIONAL CHURCH Main n Church—Rev Victor B Chicoine DD pastor. Services Sun 11 a m Pilgrim Fellowship 6 p m, Church School 10:00 a m, see p 51
" First Methodist Church 159-161 E Main Rev Elmer Healy, pastor. Services 11:00 a m, Sunday School 9:45 a m
" First Universalist Church, 82 Summer—Rev Weston A Cate DD, pastor. Services Sun 11 a m, no services in July and August
" Holy Family Church, State rd Greylock Rev Leon J Sauvageau, pastor- Masses 7:30 and 9:30 a m Sun Vesper 7 p m
" Jehovah's Witnesses, 26 Bank, John Nye co-servant
" Jewish Synagogue (United House of Israel), 41 Center—Pres, Harry Wein, rabbi Edmund Neiss. Services Sat 7:30, 8-9 a m, services Fri 6 to 7 p m, Sat 4:30 and 6:00 p m
CHURCHES: NOTRE DAME OF THE SACRED HEART, 224 E Main—Rev Romeo C Rheaume, pastor; asst pastors Rev Paul Bernard and Rev Gerald Beauregard. Sunday services, Masses 7, 8:15, 9:30 and 11:00 a m, week day Masses 7:15 and 8:00 a m, Holydays of obligation Masses 5:30, 7:00, 8:00 and 9:00 a m, see p 53
CHURCHES: SALVATION ARMY THE 83-85 Center—Captain E Gene and Mrs Alberta G Callihan, officers in charge. Sunday services Holiness meeting 11:00 a m, Sunday School 9:30 a m, Salvation Meeting 7:45 p m, Junior Legion Mon 4:00 p m, Girl Guards Wed 6:30 p m, Women's Home League Mon 7:30 p m Salvation Meeting Wed 7:30 p m, Crusaders Thurs 6:30 p m, Holiness Meeting Friday 8:00 p m, Sun 6:00 p m, Young Peoples Legion, Street Services Wed, Fri and Sun at 7:00 p m, see p 54

A "Treadway Inn"
Our Dining Rooms are open all year and every day and all day Sat. and Sun.
Williams Inn
TEL. 550
WILLIAMSTOWN, MASS.

GIBSON REFRIGERATORS
M. SCHMIDT & SONS
42 ASHLAND ST., NO. ADAMS Tel. 1825

Churches: St Andrews Episcopal Mission 1436 Mass av Blackinton pastor supplied treas Harold Fessenden Blackinton services Sunday 11 a m, SS 10 a m
" St Anthony of Padua—Rev Richard C Roccapriore pastor; assts Rev Armando Russo and Rev Ralph Pascol Sunday Masses 7:30, 9:00, 10 and 11 a m, Mass week days 7:30 a m, Sunday Benediction 4:00 p m, 100 Holden Miraculous Medal Novena Mon 5:15 p m and 7:30 p m
" St Francis Catholic Church, Eagle c Church—Rev Edward P Dunphy DD, pastor res 75 Eagle; 1st asst Rev Leonard Burke, 2nd asst Rev Francis Scanlon, 3rd asst Rev Thomas P McLaughlin, services Masses 7, 8, 9, 10 and 11 a m, vespers 7:00 p m, catechism class Sat 9 a m
CHURCHES: ST JOHN'S EPISCOPAL CHURCH 49 Summer—Rev Robert R Carmichael rector res 45 Summer services Sun holy communion 8 a m and 1st Sunday of month 11 a m, Morning prayer 11:00 a m Church School 9:45 a m, see p 52
" Zion-Pentecostal Church, 39 Washington av—Rev Gerald E Wilson, pastor, Church Service Sun 10:00 a m, Wed 7:30 p m
Ciambroni Peter (Rose) retired h273 Ashland
Cicard Benoit emp BFSpA r580 State rd Grey
CICCHETTI ANTHONY M (Mary C) prop Hoosac Valley Optical Company res Prospect rd Williamstown
" Marie emp Hery Jarisch Jr Inc r32 Blackinton
" Peter retired h102 Francis
Ciempa Joseph (Evelyn) emp GE Pitts h6 Tannery Yard
Ciepiela Frederick (Lorraine) emp GE Pitts h20 Lincoln
" Lorraine (Mrs Frederick) emp SpECo h 20 Lincoln
Cigilian—see Cicilliano
Cilli Adelia L beautician Richard's Beauty Shoppe r278 Walnut
" Anthony A (Phyllis) carp Gordon & Sutton h278 Walnut
" Dorothy A clk Boston Store r278 Walnut
" John J emp bartender Corner Cafe r278 Walnut
" Lorraine Y student nurse r278 Walnut
" Orlando S (Olive) emp city h57 Frederick
" Rose B opr NET&TCo r278 Walnut
" Vito R foreman B&M h278 Walnut
Cimonette Leona (Mrs William) emp SpE Co h100 North
" William E (Leona) emp NE Power Co Adams h100 North
Cimonetti Albino student r128 Furnace
" Arcadio S (Mary) emp GE Pitts h128 Furnace
" Frank G (Emma) emp Mt Hope Farms Wmstown h130 Furnace
" Joseph retired h128 Furnace
" Joseph Jr (Ida) trucking 34 Francis h do
" Louis lab h88 Ashton av Black
" —see Simonti
Cioffi Philomena emp WSSCo r36 N Holden
Circe Angeline (Mrs Joseph) emp E Trudeau & Sons h10 Meadow
" Joseph (Angelina) h10 Meadow
Cirello Eleanor emp NYC r21 Chesbro av
" Nicholas (Julia) emp HWCBCo h21 Chesbro av
Cirone Anthony T (Maria) emp Wmstown h319 Walnut
" Dominic (Margaret) emp B&MRR h465 Walnut
" Ernest jan Haskins Sch r224 Furnace
" Frank C (Jacomina) emp Lamb & Hunter h78 Catherine Grey
" Joseph (Maria C) retired h224 Furnace
" Joseph J r319 Walnut
" Margaret (Mrs Dominic) emp SpECo h 465 Walnut
" Michael emp City r224 Furnace
Cirullo Anthony (Ann A) emp APWCo Adams h96 Park av
" Elizabeth Mrs h53 Myers av
" Frances emp SpECo r53 Myers av
" George (Madeline) emp APW Renfrew h64 Frederick
" James (Jean) r49 River
" Lorraine D (Mrs Michael A) emp SPECo h457 E Main
" Michael r53 Myers av
" Michael A (Lorraine D) emp APWCo Adams h457 E Main
Citizens Loan The Samuel Levenson prop 2 W Main
CITY DIRECTORY LIBRARY maintained by H A Manning Co at Public Library
" Dumps end Avenue E
CITY GOVERNMENT see pages 56-57-58
" Hall 14 Summer
" Tavern Harry Salavantis prop 91 Center
" Tire Shop Samuel Levenson prop 2 W Main
" Yard Highway Dept supt W Stanley Noel 249 Ashland
" Yard Pollice & Fire Signals supt James Rand 249 Ashland
" Yard Water Dept foreman Robert Galipeau 249 Ashland
Clairmont Odila wid Eugene h136 Walker
" —see Clermont

Northern Berkshires' Only Fulltime Station
WMNB CURRAN HIGHWAY 1230 KC
First in Public Service First with radio listeners

The S. B. Dibble Lumber Co. Lumber and Mill Work
TEL. 158 NORTH ADAMS

Clairmore Rose wid Henry A emp BFSpA h12 Luther
Clan McIntyre OSC No 128 chief John Duncan sec John Fenton, treas Charles Nicol. Meets 1st and 3rd Fri 8:00 p m IOOF Hall Main
Clancy Catherine M bkpr C H Cutting Co h 231 Eagle
" John J (Mary E) emp SH&Co h116 Church
Clairemont Rene Mrs h10 Hudson
" —see Clairmont also Clermont
Clark Alice (Mrs Norbert J) emp Pitts r46 Brooklyn
CLARK ALLAN H (Nancy) supt Model Laundering Co Inc r385 Eagle
" C Elsie (Mrs Robert E) emp F W Woolworth Co h74 Bracewell av
" Charles E (June J) emp GEPitts h3 Tyler
" Edith S emp SpECo r23 Chestnut
CLARK EDSON H (Matilda) pres-treas Model Laundering Co Inc h352 Eagle
" Edward G emp BFSpA r164 Ashland
" Edwin R emp SpECo r YMCA
CLARK EVELYN RN night supvr North Adams Hospital r do
" George E emp B&MRR r164 Ashland
" H G Sons see Model Laundering Co (Inc) 46 Lincoln
" H W Biscuit Co Division Carr Consolidated Biscuit Co Inc biscuit and cracker manufacturers 171-191 Ashland plant mgr Thomas Morrison
" H W Co Inc wholesale grocers office 4 Summer c State pres-treas mgr Herbert B Clark v-pres-asst treas-asst mgr Herbert W Clark, pur agt Robert H Clark
" Harold emp BPCo r23 Chestnut
CLARK HERBERT B (Maia S) pres-treas mgr H W Clark Co Inc pres North Adams National Bank, pres Young Men's Christian Association and pres-asst treas North Adams Hospital h245 Church
" Herbert W (Ruth) v-pres-asst mgr-asst treas H W Clark Co Inc and treas C T Brigham Co Pitts h160 Marion av Braytonville
" James Donald (Roxana) emp B&M r 108 Brooklyn
" Joyce E student r328 Eagle
CLARK KENNETH G (Marion P) v-pres Model Laundering Co Inc and tchr Drury High School h328 Eagle
" Lawrence W (Lillian E) emp SpECo h65 Lincoln
" Lila (Mrs Ronald) emp SPECo h27 Ray
" Lillian E (Mrs Lawrence W) emp SpE Co h65 Lincoln
" Nancy (Mrs Allan H) emp BPCo Adams r385 Eagle
" Norbert J (Alice) emp APW Adams r46 Brooklyn
" Patrick prop Clark's Cafe h36 Holden
" Raymond O (Martha A) foreman Model Laundry h943 Mass av Black
" Robert E (C Elsie) tchr Adams h74 Bracewell av
" Robert USAF r943 Mass av Black
" Robert H (Anna J) pur agt H W Clark Co Inc h243 Church
" Ronald (Lila) emp Mohawk Chief Super Market h27 Ray
" Roxana H (Mrs James Donald) opr NE T&TCo r108 Brooklyn
" Virginia r245 Church
CLARK WALTER W (Sarah B) prod eng Sprague Electric Co res Williamstown
" Wilbur retired h15 Luther
" William (Mary P) h23 Chestnut
" William S (Cora V) emp Shapiro & Son h164 Ashland
Clark's Cafe Patrick Clark prop 65 Center
Clarke Francis J (Gertrude) slsm Cariddi Sales h586 Barbour Grey
Clarksburg Sportsmen's Club pres-treas Peter Vareschi sec Roger Sala treas end Wheeler av Clarksburg. Meets on call of pres
Clarmore Leeward G (Emma J) emp APW h14 Washington av
CLAUDE'S SERVICE STATION Claude J Wager prop 342 State see p 43
Claydon Dora B Mrs emp Adams r35 Chase av
Cleary George B emp APW Adams r133 Franklin
CLEARY GERALD J (Katherine A) prin Brayton School h561 Barbour Greylock
" James F (Mildred) emp BFSpA h38 School
" Maurice r37 Bank
" Thomas D (Helen) prop Cleary's Children's Shoe Store h129 Franklin
" William G (Gladys) (Steele & Cleary Garage) Wmstown h331 Houghton
" William P (Alice) emp Athol h133 Franklin
Cleary's Children's Shoe Store Thomas D Cleary prop 9 State
Cleaver Lilian K wid Edward mgr Riseberg's h72 Chase
Cleghorn Harry E retired h149 W Main
" Susan A r339 E Main
Clement Florence M emp SpECo h98½ Main
Clements James (Nora) emp WPWks h161 Houghton
" Nora (Mrs James) emp APW Adams h 161 Houghton

MONTAGNA MOTORS Expert Repairs, Lubrication and Road Service
Cor. RIVER AND MARSHALL TEL. 2581 NORTH ADAMS, MASS.

SHAPIRO MOTORS Inc. EXPERT REPAIRS APPROVED LUBRICATION
35-47 UNION ST., NO. ADAMS Phones 268—269—270 ROAD SERVICE

Clermont Edward A (Lillian) carrier PO h 168 Union
" Edward A (Madelyn) emp NE Power Co h32 Meadow
" Ernest R (Gertrude E) emp SpECo h111 Gallup
" George J (Gloria) emp BFSpA r446 State rd
" Henry H (Bertha) retired h446 State rd Grey
" —see Clairmont
Clifton Edward A (Catherine) emp SpECo h273 Beaver
" Samuel (Margaret) emp HMCorp h279 Beaver
Climax Candy Co Benjamin F Betti prop wholesale conf 119 Holden
Climenson Lee R (Ruth) emp J F Farmer h580 W Main
" Ruth (Mrs Lee R) opr WUTCo h580 W Main
Cline Earl r34 Nelson
" —see Kline
Club Lafayette fin sec George Paquin treas George Harpin. Meets 1st and 3rd Sundays 95 Main
Clum Arthur (Daisy M) retired h188 State rd Bray
Coates Loretta C emp NET&TCo r115 W Main
" Mary E wid James h115 W Main
COBB H P sec-clk Wall-Streeter Shoe Co res Belmont
" Pearl H Mrs emp WPWks h2 Luther
Cobelli Ercolino (Louisa O) emp Wmstown (Mt Hope Farm) h100 Furnace
" George student r100 Furnace
Cochrane Ada wid Gordon h48 Holbrook
" Betty C nurse New York N Y r48 Holbrook
Coddaire James A (Olive) emp Mohawk Theatre h28 Porter
Cody Beatrice E wid Thomas h1568 Mass av Black
" Katherine F tchr Drury HS r84 Washington av
CODY MARGUERITE M asst North Adams Public Library r84 Washington av
" Thomas J (Josephine J) emp Daunais & Bernard r25 Lincoln
" —see Cote also Coty
Coffill Mary R wid Louis R r1472 S State
Cohen Emanuel (Anne P) clk WPWks h49 South
" Joseph A emp 44 State h27 Washington av
" Milton (Dora) emp SpECo h53 Chase av
" Sidney emp WPWks r YMCA
Colbert Anne E emp Boston Store r1127 Church
COLBERT EDWARD M (Letitia) supt North Adams City of City Infirmary h1127 Church
COLBERT LETITIA (Mrs Edward M) matron North Adams City of City Infirmary h 1127 Church
Cole Bennett (Rose) r10 Magnolia ter
" Bernice (Mrs Frederick Jr) emp C Wire Co Wmstown r15 Harris
" Delia Mrs h2 Hescock pl
" Fred W r436 River
" Frederick Jr (Bernice) emp BPCo h98 Veazie
" Gerald E (Margaret) carp h7 Hescock pl
" Irwin (Elizabeth) h112 Main
" Merrill (Mildred C) emp APW Adams h 28 State (7)
" Mildred C (Mrs Merrill) emp SpECo h28 State (7)
" Perry E (Ida M) emp Television Center r601 W Shaft rd
Coletts George G (Teresa) emp 14 Eagle r21 Perry
" Teresa M (Mrs George G) clk Boston Store r21 Perry
Collette Antoine retired r150 Eagle
" Charles A retired r111 Bracewell av
" Clayton G (Lucille) emp SpECo h217 River
" Edward r1127 Church
" Ethel wid Daniel h217 River
" Joseph A (Margaret) emp G E Pitts h172 Veazie
" William r 111 Bracewell av
" William A (Shirley M) emp GE Pitts h 210 Eagle
Collier Dorothy M (Mrs Raymond F) payroll clk WPWks h87 Veazie
" Evelyn A tchr physical education NA Pub Schools r130 Church
" Jessie C (Mrs Raymond F) opr NET&T Co h35 Whitman
" Katherine F tchr Drury HS r1275 Mass av Black
" Margaret wid William J r24 School
" Raymond (Jessie) tanner Bray h35 Whitman
" Raymond F (Dorothy M) h87 Veazie
" William J (Mary Rose) emp SpECo h73 North
Collings Albert D (Marion) emp BWMills Pitts h99 Veazie
" Marion (Mrs Albert D) emp SpECo h99 Veazie
Collins Beatrice (Mrs B Francis) nurse h30 Hathaway
" Bernard Francis (Beatrice F) agt Prud Ins Co h30 Hathaway
" Block 28-30 State
" Charles W sls mgr Vic & Paul's Motor Sales r28 Marshall
" Clayton (Josephine) emp SpECo h17 Marietta
" Daniel F student r11 Rock
" Daniel L (Mary) emp BFSpA h140 Protection av Grey
" Daniel L Jr (Josephine) emp SpECo h138 Protection av Grey
" Edward h80 Holden

Noel Incorporated Carburetor and Speedometer Service
218 ASHLAND STREET NORTH ADAMS TELEPHONE 320

" Elizabeth h41 Summer
" Evelyn O sec Williams College r27 Davidson Black
" George F emp GE Pitts h23 Royal av
" Grace E Mrs h121 Cliff
" Herbert W (Rose) retired h27 Davidson Black
COLLINS IRVING H (Marion G) (Gagliardi Fuel Co) r307 Eagle
" J F & Co Mrs Mary J Collins prop John F Collins mgr wholesale tobacco 53 State
" James P emp WPWks h28 Marshall
" John F (Gertrude M) mgr J F Collins Co h31 Marion av Bray
" John H (Priscilla) weaver Pitts h122 E Quincy
" Josephine (Mrs Clayton) emp SpECo h 17 Marietta
" Josephine Mrs opr NET&TCo r11 Rock
" Kathleen emp SpECo r121 Cliff
" Lillian Mrs h1648 Union
" Mary J wid John F prop J F Collins & Co h23 Hudson
Colo Angelina (Mrs Isaac) emp WSSCo h31 Davidson Black
" Arduino B (Elzina) emp GE Pitts h15 Nelson
" Clyde C (Lillian) pres-treas General Cleaners & Dyers Co Inc res Wmstown
" Helen (Mrs Leo) HWCBCo h18 Walnut
" Isaac B (Angelina) emp GE Pitts h31 Davidson
" Leo J (Helen) emp WPWks h18 Walnut
" Lillian (Mrs Raymond) emp SpECo h532 State
" Raymond (Lillian) emp SpECo h532 State
" Rena M emp Gevaert's Wmstown r15 Nelson
" Rudolph (Irene) bartender Corner Cafe h100 W Main
Colt Donald emp GE Pitts r22 Charles
" Edward O (Violet) h22 Charles
" Robert USN r22 Charles
" Violet (Mrs Edward O) clk W T Grant Co h22 Charles
Columbus Nelson H (Valida D) emp WP Wks h inq do
" Valida D (Mrs Nelson H) emp WSSCo h inq do
COMMUNITY CHEST see North Adams Community Chest
" Nursing Service Esther E McCormick exec-dir Mrs Edward J Crews clk 49 Summer
Como Frank (Ruth) emp SpECo h12 Elm
" Henry (Mary) mech Frank's Motor Sales h97½ Bracewell av
" Mary (Mrs Henry) emp SpECo h97½ Bracewell av
" Neal (Cecelia M) emp Warren Mach Co Adams h417 W Main
" Neal M student r417 W Main
Compagne Armand (Michalina) emp SpE Co h120 Protection av Grey
" Michalina) (Mrs Armand) emp SpECo h120 Protection av Grey
Conant Thomas G (Maude H) emp B&M h 50 Chestnut
Condon Clark H carp Beacon Const h41 Ashland
Congdon Helen r Wellington Hotel
Conlon Anna M clk Linda's r19 Prospect
" Betty E h28 Bank (18)
" Katherine E clk NBGCo h19 Prospect
" Mary M emp WPWks r19 Prospect
" Michael W (Mary L) guard GE Pitts h55 Prospect
" William USA r55 Prospect
Connell John W (Gertrude) retired h217 E Main
Connie's Lodge Mrs Constance Mancini prop rooms 74 Quincy
Connors Anna wid Patrick r9 Elm
" Charles J (Marion F) emp SpECo h9 Elm
" Katherine wid Patrick F h7 Brook ter
" William (Doris) emp SpECo h11 Wood Black
" —see O'Connor
Conrad George (Mary P) h35 Chesbro av
" Mary P (Mrs George) emp SpECo h35 Chesbro av
" Rita M nurse NAHosp r35 Chesbro av
Conroy Francis emp WpWks h142 Furnace
" Marion Mrs emp SpECo h64 Rand
" Walter J (Mildred L) emp GE Pitts h280 State rd Bray
Conseil Ste Cecile of L'Union St Jean Baptiste No 315 Pres Mrs Edward Senecal, sec Jeannie Cote, treas Rita Chouinard. Meets 1st Thurs 7:30 p m at Notre Dame School Hall
CONSOLIDATED TEXTILE CO INC Windsor Print Works Division textile bleachers and finishing Union from Canal to Cliff office mgr Angelo L Sterni see p 105
Constant Andrew R (Mary D) eng NE Elec System h31 Porter
Contois Doris C (Mrs Henry J) emp SpECo h207 Kemp av
" Ferna emp HWCBCo r68 Spring
" Henry J (Doris C) emp HMCorp h207 Kemp av
" Osias (Alice) emp HWCBCo h68 Spring
" Wilfred (Carmen) emp HWCBCo h66 Spring
" Yvette emp SpECo r68 Spring
Convery Bertha J wid Edward M h181 Church
" Josephine emp SpECo r181 Church
" Maude F r181 Church
Conway Clarence E emp NA Flour & Grain Co r6 Quincy
" Harriet Mrs emp SpECo h954 Church
" Margaret T h1485 Mass av Black
" Nellie F r1485 Mass av Black
" Patrick r32 State
Coody Arline I emp SpECo r25 Wheeler av Clarksburg

Mohawk Beverages Telephone NORTH ADAMS 1364

Coody Catherine (Mrs Lucius M Sr) emp SpE Co h25 Wheeler av Clarksburg
" George S (Alice) emp SpECo h95 Liberty
" Lucius M Jr USN r25 Wheeler av
" Lucius M Sr (Catherine) h25 Wheeler av Clarksburg
Cook Alfred R (Ann) emp SH&Co h148 Crest
" Arthur R emp Wmstown r395 W Main
" Benjamin K (Gertrude L) retired h1268 Church RD3
" Charles (Ann) emp Adams h301 W Main
" Edward L (Mary) emp SpECo h67 Summit av
" Grace wid Howard D h1360 Church
" Harold W (Sarah) emp HWCBCo h90 Hall
" Harold D (Doris) emp BFSpA h1507 Mass av Black
" Harold R (Priscilla M) emp GE Pitts h 472 Union
" Jean M emp SpECo r90 Hall
" Louis A (Thelma) roofing & siding contractor 1476 Mass av Blackington h do
" Mary (Mrs Edward L) emp SpECo h67 Summit av
" Merrill L (Ruth A) emp Boston Store r 1360 Church
" Nelson F (Lillian M) retired h395 W Main
COOK PHILIP E (Betty) (Mt William Greenhouses) res Williamstown
" Roy B (Margaret) emp SpECo h1356 Church
" Robert R farmer h1270 Church
" Russell (Margaret) r472 Union
" Russell A serviceman B F Goodrich Co h 59 Holden
" Ruth M dom h1465 Mass av Black
Cookis Israel (Fannie) grocer 353 River h 355 do
" Samuel (Ruth W) emp Cornish Wire Co Wmstown h34 Broadway
" William retired r34 Brooklyn
Cookish Edith emp New York NY r14 Bond
" Edward (Fanny B) peddler h14 Bond
" Martin student r14 Bond
Cookson Fred tailor C H Cutting & Co Inc r 130 Church
Cooney Robert S (Mary) emp Adams h35 N Holden
Coonrad Bertha M wid Charles A h104 Beaver
" Bertha M A spinner Adams r104 Beaver
COONS EARL T (Agnes) carpenter and contractor 49 N Hoosac rd West Williamstown h69 Hathaway see p 416
" Robert W emp Earl T Coons r69 Hathaway
Cooper Harrietta wid John B prop Riverside Granite & Marble Works h49 Hall
" James (Rita) emp SpECo h96 Beaver
" Rita (Mrs James) emp SpECo h96 Beaver
" Viola tchr Mark Hopkins Sch h31 Dover
Corbell Harriet A Mrs r101 Cliff
Corbiere Gilbert (Celina) emp Edward Duprras h6 W Main
" Louis S (Lucile) foreman SpECo r24 W Main
" Marguerite R (Mrs Leo O) opr NET&T Co h50½ Williams
Corbo Alfred F student r320 Houghton
" J Robert r320 Houghton
Corbosiero Angelo emp WPWks r5 Summer
" Frank (Jennie) h5 Summer
" Isabelle (Mrs Joseph J) emp SpECo h66 Marshall
" Joseph J (Isabelle) emp WPWks h66 Marshall
Corcoran Frederick H (Victoria) wvr Briggsville h31 Main
Cormier Joseph emp BMills Inc r35 Protection av Grey
Corner Cafe Donald J Bowes prop restaurant 28-30 Slate
Corse Melvin H (Nellie) emp USMCo h686 Union
Corsi Anthony (Mary) retired h52 Yale
" Phillip emp B&M r52 Yale
" Raymond J (Katherine) emp B&M h4 Richview av Bray
" Vincent (Mary) emp B&M h55 Furnace
Coryea Edward J (Mary V) used furniture 148 Ashland h60 Crest
Cosmano Frank retired h457 Union
Costa Anthony r129 Ashland
" Anthony (Patricia A) emp GE Pitts h83 Holden
" Catherine wid Nicholas h129 Ashland
" Elizabeth H (Mrs Nicola) emp SpECo h 143 Beaver
" George R (Frances M) emp SpECo h376 Union
" Manuel B (Eleanore G) emp Hoosac Valley Lime Co Adams h36 Franklin
" Nicola (Elizabeth H) clk A&PTea Co h 143 Beaver
" Robert Jay emp Clark Biscuit Co h21 Eagle
" Virginia r129 Ashland
Costello Catherine E clk Boston Store h22 Central av
COSTINE ROBERT A (Margaret L) physician 85 Main (315-334) res Stamford Vt
COSTINE RUSSELL S (Czarina H) prop Costine's Electrical Store res Stamford Vt
COSTINE'S ELECTRICAL STORE Russell S Costine prop electrical contractors and electrical appliances 13 Ashland see p 71
Costol Michael C h267 River
Cota Cora M wid Ruel r75 Church
Cote Albanie H (Doris L) emp HMCorp h 324 E Main
" Angelina wid Homer h306 Union
" Clarence (Edna) emp HMCo h9Meadow
" Ethel G (Mrs Norman E) emp SpECo h 121 Front
" Guy H student r43 Highland av

GAGLIARDI FUEL CO. Coal - Coke OIL - BOTTLED GAS
24 ASHLAND ST. Phone 9 See Page 81 Yard Office 85 STATE ST.

" Henry P (Sophia A) emp GE Pitts r189 E Quincy
" Jeannine sec Antoine Dumouchel r306 Union
" Joseph P (Dorothy) emp GE Pitts h189 E Quincy
" Katherine C Mrs emp HMCorp h189 E Quincy
" Leonard (Eileen) emp HMCorp h17 Gallup
" Norman E (Ethel G) emp LaValley Oil Co h121 Front
" Roger L (Viola F) emp HMCorp h99 Front
" Shirley Mrs emp SpECo h10 Spring
COTE VALMORE O (Alice M) (Cote & Reed) and lawyer 85 Main (412-418) and pres North Adams Chamber of Commerce h43 Highland av
COTE & REED (Valmore O Cote and John G Reed) lawyers 85 Main (412-418)
Cottrill Audrey B (Mrs Ernest S) emp Cottrill's Delicatessen h89 Liberty
" Ernest S (Audrey B) prop Cottrill's Delicatessen h89 Liberty
" Kate Mrs h89 Liberty
Cottrill's Delicatessen Ernest S Cottrill prop delicatessen 22 Bank
Coty George W emp SpECo r13 Elm
" James W emp SH&Co h75 Spring
" Louis E (Margaret E) emp SpECo h13 Elm
" —see Cote also Cota
COUGHLIN DONALD F (Gertrude) prin Houghton School and trustee North Adams Public Library h1034 Mass av Blackinton
" John retired r 33 Bank
" Roland (Margaret) emp GE Pitts h45 Leonard Black
" William C (Dorothy F) emp GE Pitts h 114 Corinth
" William C Jr student r114 Corinth
Coulter Albert (Gertrude) emp John Ross h 81 Marietta
" Elizabeth B (Mrs Herbert F) emp SpECo h431 Eagle
" Herbert F (Elizabeth B) emp M Schmidt & Sons Inc h431 Eagle
" Nina wid Edward R h14 Marietta
" Sidney T clk J J Newberry Co h248 State rd Grey
Counter Adelard emp B&M h122 Kemp av
" Elmira wid Ulric r701 Curran Memorial Highway
" Ernest L (Roma M) emp GE Pitts h701 Curran Memorial Highway
" Leo emp APW Adams r701 Curran Memorial Highway
" Raymond F (Jeanne) emp APW Adams h199 E Quincy
" —see Contois
Cournoyer Joseph E (Norma) emp SpECoh 988 E Union
CROTEAU ARTHUR J (Helena) agt Metropolitan Life Insurance Co h33 Brooklyn
Courtemanche Auxelia r154 Bonair av Grey
" John G (Catherine B) jan High and elementary Schools h141 E Quincy
" Joseph P (Beatrice) emp GE Pitts h18 Harrison av
" Paul E (Mary J) emp JHMCo h685 Curran Memorial Highway
" Philiza (Rose) emp JHMCo h55 Dean
" Rose (Mrs Philiza) emp HMCorp h55 Dean
Courtney Emeline A emp Richmond-Wellington Hotel Co r83 Franklin
Courtot Donald E (Florence) tr dr Ralston Purina Co h92 Richview av Bray
" Frank retired h110 Center
COURTS: DISTRICT COURT OF NORTHERN BERKSHIRE John E Magenis justice, William A O'Hearn special justice, Cornelius E O'Brien clk, T William Lewis probation officer, Mary F Ryan clerical asst 14 Summer office hours 8:30 to 12m and 1:15 to 4:30 p m. Sessions for criminal cases 9 a m daily except Sundays and holidays for civil cases 9 a m Fridays
" Probate and Insolvency Court Judge F Anthony Hanlon, Adams; register of probate, James W Carolan, Pittsfield; asst register of probate, Helen E Starkweather, Pittsfield; 1st Tues of Jan, Feb, March, April, May, June, July, Sept, Oct, Dec 3rd Tues of Aug Wed following 1st Mon of Nov and each Tues in Nov thereafter
" Superior Court, Chief Justice, John P Higgins, Boston; Edward J Voke, Chelsea; Charles A Rome, Newton; Edward T Broadhurst, Springfield; Frank J Murray, Boston; Eugene A Hudson, Brookline; Walter L Collins, Boston; Daniel T O'Connell, Newton; Raoul H Beaudreau, Belmont; Edward F Hanify, Belmont; Horace T Cahill, Braintree; Daniel D O'Brien, Northampton; David G Nagle, Boston; James C Donnelly, Worcester; Frank J Donahue, Boston; Lewis Goldberg, Brookline; John E Swift, Milford; Vincent Brogna, Newton; George F Leary, Springfield; Thomas H Dowd, Brookline; Joseph L Hurley, Fall River; Francis J Good, Cambridge; Jesse W Morton, Reading; William C Giles, Longmeadow; Paul G Kirk, Newton; Allan G Buttrick, Watertown; Felix Forte, Somerville; Joseph E Warner, Taunton; Charles F Fairhurst, Greenfield; Frank E Smith, Taunton; John V Sullivan, Middleboro
" Supreme Court of the United States chief justice Fred M Vinson, Ky; asso justices Felix Frankfurter, Mass; William O Douglas, Conn; Hugo L Black, Ala; Stanley F Reed, Ky; Sherman Minton, Ind; Harold H Burton, Ohio; Thomas C Clark, Texas; Robert H Jackson, N Y;

A "Treadway Inn"
BANQUETS for All Occasions
Williams Inn
TEL. 550
WILLIAMSTOWN, MASS.

Marshal, Thomas E Waggaman, Va; reporter Walter Wyatt, Colo; clk Charles Elmore Cropley
Courts: Supreme Judicial Court Stanley E Qua, chief justice, Lowell; Raymond S Wilkins, Salem; Henry T Lummus, Swampscott; Edward A Counihan Jr, Cambridge; Harold Williams, Brookline; John V Spalding, Newton; James J Roman, Salem; clk of courts, Irene A Mason; asst clk, Irene Sauve, Adams; Jury Sitting second Tuesday of May. Law Sitting third Tuesday of September
Coury Albert (Josephine) prop North Adams Wrecking Co h858 Curran Memorial Highway
" Fred emp JHMCo r858 Curran Memorial Highway
" Lila r858 Curran Memorial Highway
Coutu Gerald E emp SpECo r21 Union
" Joseph O (Florence) plumber h16 Beacon
" Rita A emp SpECo r21 Union
" Theresa emp SpECo r21 Union
Couture Amelia Mrs emp SpECo h69 Holden (3)
" Arthur (Adeline) h227 Protection av Grey
" Bernard (Cecile) emp BFSpA h227 Protection av Grey
" Cecile (Mrs Bernard) emp BFSpA h227 Protection av
Cover Nelson L (Dorothy) emp Hoosac Valley Lime Co h119 Chantilly av Grey
COWLES GOODWIN (Delta W) mgr S B Dibble Lumber Co Inc res Adams
Cox Robert A tchr State Teachers College h580 W Main
Coyne Geraldine R emp SpECo h71 Blackinton
" Mary A emp James F Burns & Son r445 Church
" Nora V wid Michael J h445 Church
" Rose A (Mrs William F) emp SpECo h47 Franklin
" William F (Rose A) capt NAPD h47 Franklin
Cozzaglio Angelo (Lucy) emp APW Adams h341 Walnut
" Battista retired h341 Walnut
" Battista emp WSSCo r23 Lyman
" E Linda (Mrs James) emp SpECo h153 State
" James (E Linda) carp SpECo h153 State
" Jane r260 Walnut
" Joseph (Mary) roofer h23 Lyman
" Lucile r153 State
" Lucy (Mrs Angelo) emp SpECo h341 Walnut
" Mary emp SpECo h90 Eagle
" Mary emp SpECo r341 Walnut
" Michael D (Rosina) emp Richmond Hotel h260 Walnut
" Rosina (Mrs Michael D) emp SpECo h 260 Walnut
" Stephen student r23 Lyman
" William h260 Walnut
Craig Andrew emp SH&Co r8 Luther
Cramer Abraham (Rose) prop Central Radio & Electric Store h392 Church
" Ida wid David h87 Veazie
" Ida E r200 Church
" Louis (Sophie) prop Cramer's Children's Store h86 Porter
" Louis (Pauline A) prop Cramer's Furniture Store and (Cramer's Market) h36 Royal av
" Michael (Cramer's Market) h200 Church
" Morris (Florence) clk Cramer's Market h67 Montana
" Rebecca r200 Church
" Stanley H student r86 Porter
Cramer's Children's Store Louis Cramer prop 26 Eagle
" Market (Louis and Michael Cramer) 59 Center
Crane Margaret Mrs r34 N Holden
Crapo Josephine wid Joseph dom h217 River
Crase John P (Livia F) emp SpECo h96 Cherry
Craven Mary E bkpr Borden Co h143 W Main
" Mary M wid William H r117 River
" William J student r9 Freeman av
" William L (Mary E) emp Pitts h9 Freeman av
Crawford Charles W USA r3 Raymond ct
" J Harry (Beryl) emp GE Pitts h701 Mass av Bray
" James (Violet) emp SpECo h19 Center
" James (Ruth) emp WPWks h67 Prospect
" Josephine E Mrs h3 Raymond ct
" Josephine M Mrs emp SpECo r64 Frederick
" Mathew R USA r67 Prospect
" Matthew L emp GE Pitts r76 Brooklyn
Crawley Clara wid Warren J h346 W Main
Creamer Henry H (Marie A) retired h521 Union
Creps John (Harriet L) emp B&M h73 Spring
" Mary emp Wmstown r73 Spring
Creran Grace P wid Francis W h308 Protection av Grey
Cresenbeni Anita emp SpECo r22 Hooker
" Battista G (Teresa) h22 Hooker
Crews Clayton B emp 67 State rd Bray r102 Marion av Bray
" Donald E (Dorothy E) emp Harry Crews h591 W Main Bray
" Edward J (Margaret) captain North Adams Fire Department h193 Church
" Harold M (Margaret) h83 Phelps av Grey
" Harry (Lillian E) woodworking 67 State rd h102 Marion av Bray
" James E (Maude) emp BFSpA Adams h 269 State
" Josephine A Mrs h193 Church
" Kenneth E (Marion) lab h577 W Main Bray

BURLINGAME & DARBYS CO.
Complete Line of Kyanize Paints
64 MAIN STREET TEL. 41 NORTH ADAMS

" Laura (Mrs Robert A) emp SpECo h96 Liberty
" Margaret L (Mrs Edward J) clk Community Nursing Service h193 Church
" Margaret (Mrs Harold M) emp Rudnick's Williams h80 Phelps av Grey
" Mary Louise tchr Houghton School h131 Bracewell av
" Nelson E (Margaret) mach BFSpA h593 W Main Bray
" Robert A (Laura) emp WSSCo h96 Liberty
" —see Cruse
Cribari William (Verna) emp APW h64 Dover
Crippa Charles J (Hilda S) emp GE Pitts h 140 Cliff
" Hilda S (Mrs Charles J) dental asst h 140 Cliff
" Julia Mrs r46 Center
" Louis V (Margaret) emp Adams h41 Prospect
" Rudolph emp BFSpA r33 Bank (207)
Crippen Donald E student r61 Marion av Bray
CRIPPEN HAROLD E (Margaret B) (Geddes & Crippen) and agt Aetna Affiliated Companies and v-pres Young Men's Christian Association h61 Marion av Braytonville
Crittelli Albert (Esther) emp WPWks h27 Adams
" Isadore F emp Blackinton Mfg Co r5 Grant
" Joseph emp Adams r15 Tyler
" Joseph T (Ruth E) emp B&MRR h9 Duggan
" Richard (Mary) lab h32 Frances
" Theodore r39 Ashland
" Victor (Helen) emp HWCBCo r39 Ashland
Crocker Allan C (Ellen H) emp APW Adams h222 Eagle
" Edward H emp SpECo h222 Eagle
" Ellen (Mrs Allen C) emp SpECo h222 Eagle
Crockwell Elizabeth r767 Church
" George E Jr r15 Holden Lane
" George J (Veronica M) emp Kronick Appliance Store h3 Grant
" John A (Catherine C) emp JHMCo h125 Protection av Grey
" Mary wid Thomas r7 Quincy
" Myra D Mrs h36 Holden
Crofts Joan L student r148 Brooklyn
" John F (Viola) seamstress WPWksh143 Brooklyn
" Lillian (Mrs Thomas) emp McCraw & Tatro h148 Brooklyn
" Myrtle B (Mrs William J) emp SpECo h 565 Union
" Thomas F (Blanche M) barber 11 State h148 Brooklyn
" Thomas H (Lillian E) dr Modern Dairy h148 Brooklyn
" William J (Myrtle B) emp CWCo Wmstown h565 Union
Cronin Annie r100 Bracewell av
" Cornelius (Amelia) emp SpECo h70 Holden
" Dennis r130 Church
" George A (Edna M) h350 E Main
" Gerald J shipper SPECo r Wellington Hotel
" Margaret F clk Boston Store r Wellington Hotel
" Mary A V tchr Wmstown r Wellington Hotel
Cronk Esther M wid Clinton A h1312 Mass av Black
" Florence Mrs h51 Edgewood av Black
Crosby George A (Marie E) USN r112 Francis
Crosier Dermot P emp NBGCo r622 E Main
" Doris (Mrs Frederick E) tchr h31 Natural Bridge rd
" Dorothy J (Mrs Howard E) clk Daniels Linen & Curtain Shop h47 Myers av
" Earle D (Bright V) emp City h622 E Main
" Frederick E (Doris) emp SpECo h31 Natural Bridge rd
" Fred M (Viola M) emp GEPitts h83 Ashland
" George W (Frances) emp Richton's h 85½ W Main
" Howard E (Dorothy) carp h47 Myers av
" Jefferson r255 State
" Nellie S wid George C h69 Notch rd
" Viola M (Mrs Frederick M) emp SpECo h83 Ashland
Crosina Eda wid Frederick M h108 Furnace
Cross Francis (Elizabeth) emp BFSpA h481 State
Crowley Angela M tchr Mark Hopkins Sch r268 Church
" Charles USA r363 River
" Eva B beauty parlor 95 Main (2-3) r22 Temple
" John F (Elizabeth) emp GE Pitts h268 Church
" Joseph J (Yvonne) jan PO h363 River
" Joseph L emp Ralston-Purina Co r363 River
" Stanley r45 Ashland
" T Francis (Edith H) physician h247 Eagle h do
" —see Crawley
Crowley's Milk Co (Inc) 450 Ashland
Crown Paint & Paper Co Leon W Graves prop 101 Main
Crum—see Krum
Cruse—see Crews
Crystal Lunch Leon M Roberts prop 76 Union
Cuccia Catherine T emp Williams College r 92 Francis
" Domenica clk J J Newberry Co r92 Francis
" Lawrence (Lena) emp WPWks h92 Francis

Maytag Washers and Gas Ranges **M. SCHMIDT & SONS** 42 ASHLAND ST., NO. ADAMS Tel. 1825

Cuddeback Alfred (Alice) emp B&M r919 State rd Grey
" Alfretta D wid Horace h303 Ashland
" Cora wid Ward retired r273 Houghton
" Preston G (Harriet) signalman B&M h 273 Houghton
" Robert (Theresa) emp WPWWks h19 Forest
Cudworth Richard I (Florence) emp L&PCo Inc h109 Center
Cullen Anna E wid Thomas office asst George Mullen r50 Ashland
" Thomas W (Rita) emp SpECo h218 Prospect
Cullinan Nora r103 Main (525-526-527)
Culpo Angelo emp GE Pitts r100 Furnace
" Joseph P (Mary) emp WSSCo h55 Whitman
" Richard L (Joanne) emp WPWks h152 Furnace
" Tito (Josephine) emp WPWks h100 Furnace
Culverwell John E (Eva M) insp Berk St RR Co h125 River
Cumberland George F (Catherine M) emp GE Pitts h36 Cady
Cume—see Cumm also Viens
Cumm Bernard B emp BFSpA r567 State rd Grey
" Elizabeth wid Peter M h567 State rd Grey
Cummings Catherine C office mgr National Furniture Co r35 Bracewell av
" Claire bkpr Ensign & Smith Coal Co r35 Bracewell av
" John A Jr (Ruth C) guard GE Pitts h166 Bracewell av
" Owen H retired h35 Bracewell av
" Ruth S (Mrs John A Jr) tchr Brayton Sch h166 Bracewell av
" Ruth E student r166 Bracewell av
" Thomas F supv manuel training pub schools h120 Liberty
CUMMINGS V PAUL (M Frances) anesthesiologist North Adams Hospital and chairman North Adams Board of Health h 73 Elmwood av
Cunningham Edward (Ruth) shipping clk WPWks h171 Franklin
" Ruth (Mrs Edward) opr NET&TCo h171 Franklin
Curley Catherine C clk C H Cutting & Co h 96 Hall
" Nellie B wid Bernard h416 E Main
" Susan wid William E h60 Richview av Bray
" Susan F dom r416 E Main
CURRAN WILLIAM L (Bernice) physician and eye, ear, nose and throat specialist 103 Main (201) tel 1480 res Stamford Vt tel 1873, office hours 10:30 a m to 1:30 p m daily except Thursday and Sunday other hours by appointment only
Currant Dora (Mrs William G) emp HM Corp h141 Cliff
" Nellie (Mrs Peter) emp HMCorp h141 Cliff
" Peter (Nellie) h141 Cliff
" William G (Dora) emp SpECo h141 Cliff
Currie Catherine E wid Millard E h161 Houghton
Currier Arthur r112 Main
Curry Katherine I h49 Central av
" Mary C opr NET&TCo h31 Main
Curtis Annie M wid Fred J h28 State (1)
" Fleety Mrs emp BFSpA h77 rear Holden
" Mary nurse NAHosp res Readsboro Vt
" Mildred (Mrs Redmond) emp SpECo r28 State (1)
" Redmond (Mildred) emp SpECo r28 State
" Wilbert T (Emma M) emp SHCo h24 Lois Black
Cutler Alton W (Marjorie) clk PO h67 Meade av Gray
" Clifford S (Helen) yd clk Wmstown h30 Richview av Bray
" Helen (Mrs Clifford S) emp SpECo h30 Richview av Bray
" Margaret M wid Raymond emp SpECo h121 Riverview av Bray
" Melanie (Mrs Perley S) emp BFSpA h 596 State rd Grey
" Perley S (Melanie) retired h596 State rd Grey
CUTLER RAYMOND L public weigher at city scales r121 Richview av Braytonville
" Stuart M USA r21 Elmwood av
CUTTING C H & CO INC clothiers 52 Main cor State pres Garrett P Fitch treas Robert K Thompson see insert opp name
Cwalinski Mary D (Mrs Walter S) emp SpE Co h35 Rand
" Walter S (Mary D) emp GMills h35 Rand
Cydear Anna wid Alfred h57 Park av
" —see Sidero
Cyr Charles A emp SpECo r75 E Quincy
" Charles M (Marjorie M) emp city h75 E Quincy
" Ernest L (Blanche) mgr Cyr's Warehouse and watch repairer 208 Walker h do
" Leon J (Rose) emp BFSpA h21 Taft
" Napoleon emp BFSpA h12 Lincoln
" —see Serre
Cyr's Warehouse Ernest L Cyr mgr 208 Walker
Czaja Theresa wid Edward emp SpECo r297 Walnut
Czerwinski Marjorie G (Mrs Z Francis) prop Marge's Beauty Shop h96 Veazie
" Z Francis (Marjorie G) emp Adams h96 Veazie

D & D OFFICE SERVICE props Physicians Service (Mrs Eva and Joan F DiLego) office service 112 Main (5)
Dabney Garrett r146 Ashland
Dach Robert P (Elizabeth) emp WSSCo h289 River
Dadamo Donato (Rita V) emp NE Lime Co h29 Ryan's la

C. H. CUTTING & CO.

"The Best of Everything"

MAIN, CORNER STATE ST. NORTH ADAMS, MASS.

CLOTHING

Botany 500 Fashion Park
Fellow-Fashion Clippercraft

OFFICIAL BOY SCOUT OUTFITTERS

Stetson Hats
Arrow Shirts
Reis Underwear
Interwoven Socks
Bates Shoes

CUTTING SPORTS SHOP

Uniforms and Equipment
Baseball — Tennis — Golf
Basketball—Bowling—Skiing

Maytag Washers and Gas Ranges **M. SCHMIDT & SONS** 42 ASHLAND ST., NO. ADAMS Tel. 1825

Cuddeback Alfred (Alice) emp B&M r919 State rd Grey
" Alfretta D wid Horace h303 Ashland
" Cora wid Ward retired r273 Houghton
" Preston G (Harriet) signalman B&M h 273 Houghton
" Robert (Theresa) emp WPWWks h19 Forest
Cudworth Richard I (Florence) emp L&PCo Inc h109 Center
Cullen Anna E wid Thomas office asst George Mullen r50 Ashland
" Thomas W (Rita) emp SpECo h218 Prospect
Cullinan Nora r103 Main (525-526-527)
Culpo Angelo emp GE Pitts r100 Furnace
" Joseph P (Mary) emp WSSCo h55 Whitman
" Richard L (Joanne) emp WPWks h152 Furnace
" Tito (Josephine) emp WPWks h100 Furnace
Culverwell John E (Eva M) insp Berk St RR Co h125 River
Cumberland George F (Catherine M) emp GE Pitts h36 Cady
Cume—see Cumm also Viens
Cumm Bernard B emp BFSpA r567 State rd Grey
" Elizabeth wid Peter M h567 State rd Grey
Cummings Catherine C office mgr National Furniture Co r35 Bracewell av
" Claire bkpr Ensign & Smith Coal Co r35 Bracewell av
" John A Jr (Ruth C) guard GE Pitts h166 Bracewell av
" Owen H retired h35 Bracewell av
" Ruth S (Mrs John A Jr) tchr Brayton Sch h166 Bracewell av
" Ruth E student r166 Bracewell av
" Thomas F supv manuel training pub schools h120 Liberty
CUMMINGS V PAUL (M Frances) anesthesiologist North Adams Hospital and chairman North Adams Board of Health h 73 Elmwood av
Cunningham Edward (Ruth) shipping clk WPWks h171 Franklin
" Ruth (Mrs Edward) opr NET&TCo h171 Franklin
Curley Catherine C clk C H Cutting & Co h 96 Hall
" Nellie B wid Bernard h416 E Main
" Susan wid William E h60 Richview av Bray
" Susan F dom r416 E Main
CURRAN WILLIAM L (Bernice) physician and eye, ear, nose and throat specialist 103 Main (201) tel 1480 res Stamford Vt tel 1873, office hours 10:30 a m to 1:30 p m daily except Thursday and Sunday other hours by appointment only
Currant Dora (Mrs William G) emp HM Corp h141 Cliff
" Nellie (Mrs Peter) emp HMCorp h141 Cliff
" Peter (Nellie) h141 Cliff
" William G (Dora) emp SpECo h141 Cliff
Currie Catherine E wid Millard E h161 Houghton
Currier Arthur r112 Main
Curry Katherine I h49 Central av
" Mary C opr NET&TCo h31 Main
Curtis Annie M wid Fred J h28 State (1)
" Fleety Mrs emp BFSpA h77 rear Holden
" Mary nurse NAHosp res Readsboro Vt
" Mildred (Mrs Redmond) emp SpECo r28 State (1)
" Redmond (Mildred) emp SpECo r28 State
" Wilbert T (Emma M) emp SHCo h24 Lois Black
Cutler Alton W (Marjorie) clk PO h67 Meade av Gray
" Clifford S (Helen) yd clk Wmstown h30 Richview av Bray
" Helen (Mrs Clifford S) emp SpECo h30 Richview av Bray
" Margaret M wid Raymond emp SpECo h121 Riverview av Bray
" Melanie (Mrs Perley S) emp BFSpA h 596 State rd Grey
" Perley S (Melanie) retired h596 State rd Grey
CUTLER RAYMOND L public weigher at city scales r121 Richview av Braytonville
" Stuart M USA r21 Elmwood av
CUTTING C H & CO INC clothiers 52 Main cor State pres Garrett P Fitch treas Robert K Thompson see insert opp name
Cwalinski Mary D (Mrs Walter S) emp SpECo h35 Rand
" Walter S (Mary D) emp GMills h35 Rand
Cydear Anna wid Alfred h57 Park av
" —see Sidero
Cyr Charles A emp SpECo r75 E Quincy
" Charles M (Marjorie M) emp city h75 E Quincy
" Ernest L (Blanche) mgr Cyr's Warehouse and watch repairer 208 Walker h do
" Leon J (Rose) emp BFSpA h21 Taft
" Napoleon emp BFSpA h12 Lincoln
" —see Serre
Cyr's Warehouse Ernest L Cyr mgr 208 Walker
Czaja Theresa wid Edward emp SpECo r297 Walnut
Czerwinski Marjorie G (Mrs Z Francis) prop Marge's Beauty Shop h96 Veazie
" Z Francis (Marjorie G) emp Adams h96 Veazie

D & D OFFICE SERVICE props Physicians Service (Mrs Eva and Joan F DiLego) office service 112 Main (5)
Dabney Garrett r146 Ashland
Dach Robert P (Elizabeth) emp WSSCo h289 River
Dadamo Donato (Rita V) emp NE Lime Co h29 Ryan's la

C. H. CUTTING & CO.

"The Best of Everything"

MAIN, CORNER STATE ST. NORTH ADAMS, MASS.

CLOTHING

Botany 500 Fashion Park
Fellow-Fashion Clippercraft

OFFICIAL BOY SCOUT OUTFITTERS

Stetson Hats
Arrow Shirts
Reis Underwear
Interwoven Socks
Bates Shoes

CUTTING SPORTS SHOP

Uniforms and Equipment
Baseball — Tennis — Golf
Basketball—Bowling—Skiing

Cutting Quality Clothes

Only the very rich can afford to wear inferior clothes. The average business man, however, cannot do so, for his Clothes immediately mark the degree of his success. Therefore it behooves every man, whether he has made his mark or is climbing, to wear clothes that befit his station. Such Clothes are to be found in our most generous stocks.

Suits and Overcoats for Men and Young Men

★

Quality -- Reliability
Satisfaction -- Service

C. H. CUTTING & CO.

Cutting Corner **Since 1870**

NORTH ADAMS, MASS.

The S. B. Dibble Lumber Co. **Lumber of All Kinds With Service**

TEL. 158 **NORTH ADAMS**

Dagenkolb George (Doris) corp clk Heffernan Brush Co Inc res Adams
Dagnoli Batista (Gaomina) emp B&M h80 Lyman
" Donato F student r80 Lyman
Daignault Ida Mrs emp Model Laundry h42 Marshall
" Mary Mrs hskpr r1215 Mass av Black
" Wilfred F (Eva) emp GE Pitts h294 State rd Grey
Dailey Catherine tchr Mark Hopkins Sch r70 Lincoln
" Edward guard SpECo r24 Holden
" Edward J (Mary) emp WPWks h186 Eagle
" Edward S (Catherine) emp APW Adams h70 Lincoln
" Elizabeth Mrs emp WPWks h17 Union
" J Frank (Marie) emp Richmond-Wellington Corp h52 E Quincy
" James J (Margaret L) emp SpECo h36 Holden
" Mary (Mrs Edward J) bkpr SpECo h186 Eagle
" Mary G sec A Mativi Co r70 Lincoln
" Robert W USA r52 Quincy
DAILEY WILLIAM B (Audrey) chief tech WM NB h49 Montana
" —see Daley
Dairyland Ernest J Brown prop 850 State rd Grey
DalDos Catherine emp APW Adams r38 School
" Oliva wid Louis h38 School
Daldoss Alfred L emp SpECo h314 State
" Julius retired h314 State
Dale Gilbert (Amy) emp Adams h20 Bank
DALMASO WILLIAM E (Robertina) capt North Adams Fire Department h122 State
Dalo Angelo retired r111 Bracewell av
Dalton Anna L wid William r178 Kemp av
" Elizabeth D wid Charles hskpr 25 Blackinton r do
" Mary E nurse 85 Main (530) r178 Kemp av
" Michael retired r767 Church
" Nellie Mrs r4 Church pl
Dami Alphonse (Rose) retired r33 Bank
" Eugenio (Alice M) painter h544 Reservoir rd
" Rose Mrs h20 Bank
" William R r544 Reservoir rd
Damiano Angela (Mrs Joseph) emp SpECo h 82 Veazie
" Joseph (Angela) emp WPWks h82 Veazie
" Louis (Caroline) emp SpECo h331½ River
" Phyllis student r82 Veazie
D'Amico Benjamin S (Theresa) emp GE Pitts h39 Bracewell av
" Howard fireman NAFD r39 Bracewell av
" Joseph S (Rose) emp BFSpA Adams h243 State
" Norman clk A&P r39 Bracewell av
Damon Lorraine (Mrs Wayne D) emp SpECo h272 Kemp av
" Pearl wid Elbert M emp SpECo h272 Kemp av
" Wayne D (Lorraine) emp Brewer Bros h 272 Kemp av
Dana Nellie Mrs r39 Ashland
DANAHER HELEN M MRS mgr Petri's Master Cleaners Dyers & Furriers 50½ Ashland res Williamstown
Danforth Helen emp SpECo r53 Brooklyn
" Mabel M wid David M h426 Houghton Clarksburg
Daniels Andrew P (Nina B) emp HMCo h176 Union
" Arthur H (Bernice C) prop Daniels Linen & Curtain Shop h505 E Main
" Blanche S (Mrs Charles H) foot correctionist 286 Franklin h do
" Charles H (Blanche S) prop Daniels' Electric Co h286 Franklin
" Clementina (Mrs Joseph) emp HWCBCo h345 Walnut
" Doris A clk J J Newberry Co r12 Elm
" Edward C (Claire) emp SpECo h106 E Quincy
" Elizabeth wid Walter G h472 W Main
" Frank N (Susan P) prop Taxi Ashland c Main h80 N Holden
" Frank N taxi Ashland c Main
" Frank S emp Abeline Exterminating Co r655 Ashland
" Gerald T (Mary E) emp Daniel's Curtain & Linen Shop h1 Gregory av
" Helen (Mrs William S) emp SpECo office h32 Maple
" Herbert E retired h778 W Shaft rd RD1
" Howard J r176 Union
" John USA r345 Walnut
" Joseph (Clementina) foreman construction Pitts h345 Walnut
" Joseph (Mary) ins slsm h209 Notch rd Bray
" Kenneth A (Dorothy) emp GE Pitts h12 Elm
" Linen & Curtain Shop Arthur H Daniels prop 19-21 State
" Nina B (Mrs Andrew P) emp HMCo h176 Union
" William S (Helen) emp Excelsior Print Co h32 Maple
Daniel's Electric Co prop Charles H Daniels 286 Franklin
Danio Samuel H retired r32 Holden
Danis Edith (Mrs Roland) clk Rite Service h 33 Willow
" Edward C (Lucienne) emp HMCorp h 145 Pleasant

MONTAGNA MOTORS **Chrysler and Plymouth Sales and Service**

Cor. RIVER AND MARSHALL **TEL. 2581** **NORTH ADAMS, MASS.**

Cutting Quality Clothes

Only the very rich can afford to wear inferior clothes. The average business man, however, cannot do so, for his Clothes immediately mark the degree of his success. Therefore it behooves every man, whether he has made his mark or is climbing, to wear clothes that befit his station. Such Clothes are to be found in our most generous stocks.

Suits and Overcoats for Men and Young Men

★

Quality -- Reliability
Satisfaction -- Service

C. H. CUTTING & CO.

Cutting Corner **Since 1870**

NORTH ADAMS, MASS.

The S. B. Dibble Lumber Co. **Lumber of All Kinds With Service**

TEL. 158 **NORTH ADAMS**

Dagenkolb George (Doris) corp clk Heffernan Brush Co Inc res Adams
Dagnoli Batista (Gaomina) emp B&M h80 Lyman
" Donato F student r80 Lyman
Daignault Ida Mrs emp Model Laundry h42 Marshall
" Mary Mrs hskpr r1215 Mass av Black
" Wilfred F (Eva) emp GE Pitts h294 State rd Grey
Dailey Catherine tchr Mark Hopkins Sch r70 Lincoln
" Edward guard SpECo r24 Holden
" Edward J (Mary) emp WPWks h186 Eagle
" Edward S (Catherine) emp APW Adams h70 Lincoln
" Elizabeth Mrs emp WPWks h17 Union
" J Frank (Marie) emp Richmond-Wellington Corp h52 E Quincy
" James J (Margaret L) emp SpECo h36 Holden
" Mary (Mrs Edward J) bkpr SpECo h186 Eagle
" Mary G sec A Mativi Co r70 Lincoln
" Robert W USA r52 Quincy
DAILEY WILLIAM B (Audrey) chief tech WM NB h49 Montana
" —see Daley
Dairyland Ernest J Brown prop 850 State rd Grey
DalDos Catherine emp APW Adams r38 School
" Oliva wid Louis h38 School
Daldoss Alfred L emp SpECo h314 State
" Julius retired h314 State
Dale Gilbert (Amy) emp Adams h20 Bank
DALMASO WILLIAM E (Robertina) capt North Adams Fire Department h122 State
Dalo Angelo retired r111 Bracewell av
Dalton Anna L wid William r178 Kemp av
" Elizabeth D wid Charles hskpr 25 Blackinton r do
" Mary E nurse 85 Main (530) r178 Kemp av
" Michael retired r767 Church
" Nellie Mrs r4 Church pl
Dami Alphonse (Rose) retired r33 Bank
" Eugenio (Alice M) painter h544 Reservoir rd
" Rose Mrs h20 Bank
" William R r544 Reservoir rd
Damiano Angela (Mrs Joseph) emp SpECo h 82 Veazie
" Joseph (Angela) emp WPWks h82 Veazie
" Louis (Caroline) emp SpECo h331½ River
" Phyllis student r82 Veazie
D'Amico Benjamin S (Theresa) emp GE Pitts h39 Bracewell av
" Howard fireman NAFD r39 Bracewell av
" Joseph S (Rose) emp BFSpA Adams h243 State
" Norman clk A&P r39 Bracewell av
Damon Lorraine (Mrs Wayne D) emp SpECo h272 Kemp av
" Pearl wid Elbert M emp SpECo h272 Kemp av
" Wayne D (Lorraine) emp Brewer Bros h 272 Kemp av
Dana Nellie Mrs r39 Ashland
DANAHER HELEN M MRS mgr Petri's Master Cleaners Dyers & Furriers 50½ Ashland res Williamstown
Danforth Helen emp SpECo r53 Brooklyn
" Mabel M wid David M h426 Houghton Clarksburg
Daniels Andrew P (Nina B) emp HMCo h176 Union
" Arthur H (Bernice C) prop Daniels Linen & Curtain Shop h505 E Main
" Blanche S (Mrs Charles H) foot correctionist 286 Franklin h do
" Charles H (Blanche S) prop Daniels' Electric Co h286 Franklin
" Clementina (Mrs Joseph) emp HWCBCo h345 Walnut
" Doris A clk J J Newberry Co r12 Elm
" Edward C (Claire) emp SpECo h106 E Quincy
" Elizabeth wid Walter G h472 W Main
" Frank N (Susan P) prop Taxi Ashland c Main h80 N Holden
" Frank N taxi Ashland c Main
" Frank S emp Abeline Exterminating Co r655 Ashland
" Gerald T (Mary E) emp Daniel's Curtain & Linen Shop h1 Gregory av
" Helen (Mrs William S) emp SpECo office h32 Maple
" Herbert E retired h778 W Shaft rd RD1
" Howard J r176 Union
" John USA r345 Walnut
" Joseph (Clementina) foreman construction Pitts h345 Walnut
" Joseph (Mary) ins slsm h209 Notch rd Bray
" Kenneth A (Dorothy) emp GE Pitts h12 Elm
" Linen & Curtain Shop Arthur H Daniels prop 19-21 State
" Nina B (Mrs Andrew P) emp HMCo h176 Union
" William S (Helen) emp Excelsior Print Co h32 Maple
Daniel's Electric Co prop Charles H Daniels 286 Franklin
Danio Samuel H retired r32 Holden
Danis Edith (Mrs Roland) clk Rite Service h 33 Willow
" Edward C (Lucienne) emp HMCorp h 145 Pleasant

MONTAGNA MOTORS **Chrysler and Plymouth Sales and Service**

Cor. RIVER AND MARSHALL **TEL. 2581** **NORTH ADAMS, MASS.**

SHAPIRO MOTORS Inc. Distributors of Dodge and Plymouth Cars and Trucks
35-47 UNION ST., NORTH ADAMS Tel. 268—269—270

Danis Lillian C emp BFSpA r116 Protection av Grey
" Lionel A emp Nash NA Inc r116 Protection av
" Roger E (Lucienne) emp BFSpA h596 State rd
" Roland (Edith) emp BFSpA h33 Willow
" Rolande L emp BFSpA r145 Pleasant
Danlowitz Clemens E (Margaret) emp NA Window Cleaning Co h27 Wall
" Patricia student r28 Porter
" Stephen (Mary P) prop NA Window Cleaning Co h28 Porter
Danti Angelo emp NA Transcript h223 E Main
Darby Anna Y (Mrs Charles H) emp BFSpA h Myers av
" Charles H (Anna Y) emp BFSpA h Myers av
D'Arcangelo Alice (Mrs Ralph N) emp WSS Co h71 High
" Mary (Mrs Vincent) emp Adams h39 North
" Ralph N (Alice) plumber Williams College h71 High
" Vincent (Mary) emp Brackley's h39 North
Darcangelo Mary clk J J Newberry Co r22 Lyman
Dardis Helen F mgr Vanity Beauty Shop h6 Holden
" Marion V prop Marion's Health Salon r6 Holden
Dargie Francis L (Marie E) emp SpECo h Avenue B
Dargis Beauty Shop (Mrs Marion and Eugene Dargis) 122 Main (14-16)
" Eugene L (Marion M) (Dargis Beauty Shop) h112 Main
" Marion M (Mrs Eugene L) (Dargis Beauty Shop) h112 Main
" Raymond F emp Henry Jarisch Jr Inc r112 Main
" Rhea M hairdresser 112 Main r do
DARK JACK E (Rose) agt Metropolitan Life Insurance Co res 66 Henderson rd Williamstown
Darling Charles retired r33 Bank (327)
" Howard R (Christine V) emp NET&T h32 Bradley
" Lillian M wid Adelbert M h396 E Main
" Mary E wid Leon r196 Houghton
" Raymond J (Genevieve) emp NBGCo h 144 Bradley
Dasacco Salvatore (Edith) emp APW Adams h12 Hooker
Dassatti Anna (Mrs Placido) emp SpECo h 109 E Quincy
" Columbia S r78 Furnace
DASSATTI ELVINA asst city auditor r78 Furnace
" Emilio E retired h78 Furnace
" Erminio V (Mary) jan Drury High School h82 Furnace
" Gelindo C (Eleanor) r74 Liberty
" Guido A janitor Johnson School r78 Furnace
" Placido (Anna) emp JHMCo h109 E Quincy
" Reno I emp JHMCo r78 Furnace
" —see Arigoni
Daub Anna M emp NET&TCo r Eagle Clarksburg
" George A (Alice) ice dealer 410 Houghton Clarksburg h do
" George F USA r410 Houghton Clarksburg
" Harry (Marguerite E) emp SpECo h Eagle Clarksburg
" Louis C (Helen F) emp SpECo r488 N Eagle
" Margaret emp SpECo r Harry Daub Clarksburg
" Marguerite E (Mrs Harry) emp SpECo h Eagle Clarksburg
" Paul (Anna G) emp city h297 Ashland
" Roger F emp Adams r410 Houghton
Daughters of American Revolution Fort Massachusetts Chapter—Regent Mrs Park Canedy (Stamford Vt), sec Mrs Robert Cutler (Stamford Vt), treas Mrs Mrs Neal Welch. Annual meeting in May meets also 1st Thurs of every month October to May inclusive place decided by hostess
" of St George Tunnel City Lodge No 155—Pres Mrs Florence Wills, v-pres Mrs Gladys Ross, rec sec Mrs Ann Davison. Meets 2nd and 4th Mondays IOOF Hall 62 Main
" of Scotia Lady Argyle No 79—Chief daughter Mrs Esther P Clough sec Mrs Agnes T Putnam treas Joan Bryce. Meets 1st and 3rd Mon at 8:00 p m at American Legion Hall 90 Holden
Daughton James (Tillie) emp William Baker h9 Robinson
Daunais Charles B clk r66 North
" Flora R h171 North
" Jeanne r66 North
" Olena wid Charles D h66 North
" Rita emp Penn r66 North
" & Bernard (Valmore H Bourgeois and Alden A Trottier) groceries and meats 220-226 Houghton
DAVENPORT ANNA M (Mrs Earl H) clk of corp George's Tire Radiator & Body Works Inc res Adams
DAVENPORT EARL H (Anna M) pres George's Tire Radiator & Body Works Inc res Adams
David John (Annie) emp JHMCo h263 State
Davidson Douglas K (Rita E) emp GE Pitts h9 Hoosac
Davies Edith wid Roger E h1560 Mass av Black
" Joan M (Mrs Russell E) clk McCraw & Tatro Inc h50 Notch rd Bray
" Marion C Mrs r69 Notch rd
" Robert W emp APW Adams r8 Montana
" Roger A grocer 1560 Mass av Black h do
" Russell E (Joan M) emp Black h50 North rd Bray

Noel Incorporated United Motors Service Distributors
218 ASHLAND STREET NORTH ADAMS TELEPHONE 320

Davignon Clifford (Blanche B) emp APW h8 Montana
" Leo H (Bertha P) plasterer Adams h33 Washington av
" Medric D (Amelia) elec B&MRR h440 Houghton Clarksburg
" Minnie wid Moses h146 Prospect
" Norman M (Joan L) emp McConnell's Furniture Co h275½ Beaver
" Phoebe M clk Boston Store res Adams
Davine Anna E wid Harry emp SpECo h93 Hall
" Anna F wid Thomas J h121 River
" Elaine E (Mrs Harry) emp SpECo r93 Hall
" Harry E (Elaine) emp GE Pitts r93 Hall
" John (Vera) elec h Myers av
" Margaret A emp WPWks h2 Lamoureux pl
" Mary E nurse 2 Lamoureux pl r do
" Matilda Mrs h184 Prospect
" Richard N (Barbara E) emp SpECo h66 Laurence av
Davis Ada (Mrs Philip) emp C Wire Co Wmstown h89 Gallup
" Allan I (Kathryn) sales repr JHMCo h24 Overlook ter
" Anthony N emp Melody Music Center r19 Center
" Arthur r14 Holden
" Benjamin F Jr student r64 Morris
" Benjamin F Sr emp C Wire Co Wmstown h64 Morris
" Carson A (Mabel) emp BFSpA h200 Houghton
" Clifford A printer 46 Center
" Darcy B (Alice) h82 Brooklyn
" Darcy Jr student r82 Broolklyn
" David A emp SHCo r75 Spring
" Deborah M Mrs emp HMCo h6 Holden
" Dorothy (Mrs Majib) emp Williamstown h89 Gallup
" Earl F Jr (Marion I) painter Arthur J Depelteau 951 Church
" Edward J (Dorothy E) wvr Briggsville h62 Bracewell av
" Ellen Mrs emp SpECo r19 Center (1)
" Evelyn R Mrs h8 Ryan's la (1)
" Frances O Mrs h19 Center (3)
" George (Muriel) emp WPWks h23 Center
" Helen (Helen's Diner) r95 Bracewell av
" James (Lorraine F) emp GE Pitts h13 Center
" James (Violet) emp SpECo h23 Center
" Jean emp SpECo r392 Church
" John retired r19 Center (1)
" John B (Martha) emp SpECo h28 Wesleyan
" Joseph (Ruth) emp Cornish Wire Williamstown h81 Meade av Grey
" Julia wid William emp SpECo r810 Curran Memorial Highway
" Kathryn I student r24 Overlook ter
" Kenneth L emp GE Pitts h430 River
" Lorraine F (Mrs James) candy clk Mohawk Theatre h13 Center
" Louis H lab r46 Center
" Louis J (Helen's Diner) h95 Bracewell av
" Lucy Mrs h23 High
" Majib (Dorothy) emp SpECo h89 Gallup
" Mansour retired h19 Center (1)
" Margaret wid Arthur F emp SpECo h31 Main
" Martha Mrs emp SpECo h19 Luther
" Mary E h384 River
" Mary J wid George h61 Leonard Black
" Nicholas student r24 Overlook ter
" Nora L wid Ai r303 Ashland
" Percy (Josephine) emp GE Pitts h101 Marion av Bray
" Philip (Ada) emp Swift & Co h89 Gallup
" Rachael Mrs emp SpECo r360 Eagle
" Ralph E (Irene) h51 Bracewell av
" Rhoda Mrs r95 Bracewell av
" Richard r61 Leonard Black
" Richard E emp Briggsville r62 Bracewell av
" Ruth W emp APW Adams r177 Kemp av
" Samuel F retired r174 E Main
" Shirley A clk Lurie's h62 Bracewell av
" William A (Evelyn A) emp SpECo h473 W Main
" William E (Mary S) (Vet's Taxi) h5 Murray av
" William J (Elsie) com trav h174 E Main
" Wilson r46 Center
" Winfred C (Florence) retired h177 Kemp av
" —see Davies
Davison Alfred (Yvonne) emp HMCorp h 89½ Liberty
" Ann (Mrs Robert) emp SpECo h76 Beaver
" Anne E wid Alfred h76 Beaver
" Dorothy emp SpECo r89½ Liberty
" George H (Annie L) fireman HMCorp h90 Hall
" Norman (Laura) cashier WPWks h83 River
" Robert (Ann) emp SpECo h76 Beaver
" Yvonne (Mrs Alfred) emp SpECo h89½ Liberty
Davney Garnet prop Adams Novelty Co Adams r521 W Main
Dawkins Thomas A (Elizabeth) retired h483 Walnut
Dawson Harry emp WPWks r164 Walker
" James H (Anna) emp HMCorp h164 Walker
" John C (Mary J) emp Cascade Paper Co h47 Kemp av
Day Albert S retired h539 W Main
" Beatrice (Mrs George Donald) emp SpE Co h Burdickville
" Charles F emp Adams h174 Rich
" Earl E retired h Burdickville
" George Donald (Beatrice) painterFrank Baer h Burdickville
" Katherine A sec Gordon W Phelps r174 Rich
" Robert M emp WPWks r Burdickville
" William W (Yvonne) emp Texas Super Service h52 Maple

DURNIN BROTHERS BOOK and JOB PRINTING
52-54 Center St. Tel. 803 No. Adams, Mass.

Day Yvonne (Mrs William W) emp SpECo h52 Maple
Dean Catherine wid Edward h279 Beaver
" Clarence A (Mary) emp GSCo h2 Magnolia ter
" Donald (Jean) baker Renton's Bakery h84 Notch rd Bray
" Edith C emp SpECo r8 Ryan's la (1)
" Henry D (Helen) USAF h60 Rand
" Inez (Mrs James) emp SpECo h9 Bond
" James (Inez) emp SpECo h9 Bond
" James A (Evelyn) emp WSSCo h15 Luther
" John F emp BFSpA r15 Luther
" Katherine r7 Magnolia ter
" Kenneth A emp SpECo r15 Luther
" Lillian R Mrs emp HMCo h306 Union
" Luke E (Elizabeth C) wire chief NET&T Co h144 Church
" Mary (Mrs Clarence A) emp SpECo h2 Magnolia ter
DEAN MILDRED W (Mrs Cyril J) mgr Montgomery Ward & Co res Adams
" Richard E (Pauline A) emp JHMCo h7 Magnolia ter
" Robert J (Mary F) tchr Brayton Sch h 466 W Main
" Roger L (Marion) emp GE Pitts h36 Williams
" Thomas (Amelia) h89 River
" Thomas Jr USN r89 River
" William B (Mary) emp WPWks h75 Cady
DEAN WILLIAM E (Claire B) prop Berkshire Optical Co h134 Harris
Deane Alfred C (Susie) emp SpECo h16 Elm
" Charles J (M Florence) emp SH&Co h11 Potter plt
" M Florence (Mrs Charles J) emp SpECo h 11 Potter pl
" Susie (Mrs Alfred C) emp SpECo h16 Elm
DEANS DONALD D (Jean) member North Adams School Dept sales mgr Renton Baking Co r84 Notch rd
" John (Janet C) treas Renton Baking Co Inc h418 Houghton Clarksburg
" —see Dean
DeBarbieri Edward clk Mohawk Chief Market r29 Jackson
DeBlois Zephrine E clk Boston Store res Adams
DeCarley Mary Mrs r161 Houghton
Decker Sarah Mrs r51 Quincy
DeCoteau Harry J (Mabel) clk Post Office h 317 W Main
Decoteau Adolph G (Effie) com trav h96 Eagle
" Alcide J (Ida S) emp GE Pitts h273 River
" Effie (Mrs Adolph G) emp Carroll Cut Rate h96 Eagle
" Ida S (Mrs Alcide J) emp SpECo h273 River
" Philip J (Rita) emp GE Pitts h16 Avon
" —see Descoteau
Deeb Anna (Mrs Anthony) emp SpECo h205 E Main
" Anthony (Anna) emp B&M h205 E Main
" Charles K (Eva H) lab B&M h315 Ashland
" Gladys r315 Ashland
" Madine student r315 Ashland
Deep Anthony M (Anna B) conf 24 State h 209 Ashland
" Eva M admin Filomena Deep Estate h145 Ashland
" Nellie M sec to Mayor J A Bowes r145 Ashland
" Ruth emp NY r145 Ashland
Deery Joseph F (Katherine) prop Deery's Home Curtain Shop h43 Olds Grey
" Katherine (Mrs Joseph F) tchr Brayton School h43 Olds Grey
Deery's Home Curtain Shop Joseph F Deery prop 43 Olds Grey
DeFalco Achille (Nuway Cleansers) 18 Chase av
DE FALCO HUGO E (Claire J) prop DeFalco Insurance Agency h261 Houghton
" Insurance Agency Hugo E DeFalco prop 57 Main (14-16)
" —see Falco
DeFoe Francis (Evelyn) emp GE Pitts h207 Houghton
" Susan A wid William J h101 Furnace
DeGennaro Carlo D (Antoinette) retired h144 Kemp av
" Felix emp Widen Tannery r144 Kemp av
DE GRAFF HEARING AID SERVICE Richard E DeGraff prop 74 Main and 93 Columbia Adams see p 108
" Leah Mrs h231 Eagle
" Leon E r362 Reservoir rd
DE GRAFF RICHARD E (Dorothy) prop DeGraff Hearing Aid Service and authorized distributors Telex Hearing Center res Adams
DeGraw Thomas E emp state h136 Ashland
DeGrenier Albert E emp SH&Co h58 Center
" Delia E r58 Center
" Harvey (Catherine) emp SpECo h39 N Holden
" Norman L (Jean) emp WPWks h385 River
" Paul J (Louise) emp SpECo h44 Marshall
" —see Guzzi
Degrenier Edward J Jr (Shirley) emp SpECo h121 Cliff
" Edward J emp HMCorp r109 Gallup
" Eugenia wid William A h109 Gallup
" George L (Mary A) emp SpECo h109 Gallup
" Joseph emp SpECo r109 Gallup
" Leon emp SpECo r109 Gallup
" Shirley (Mrs Edward J Jr) emp Brackley's h121 Cliff
" William C emp HMCo r109 Gallup
Delaiti Dorothy H bkpr A Matavi Co Pitts r 1050 Mass av Black
DeLano Leon L h453 W Main
Delbrook Martin (Louise) h257 Houghton
DelDebbio Catherine (Mrs Ernest H) clk Ernie's Jewelry h225 State

GAGLIARDI FUEL CO. Coal - Coke OIL - BOTTLED GAS
24 ASHLAND ST. Phone 9 See Page 81 Yard Office 85 STATE ST.

" Ernest H (Catherine) prop Ernie's Jewelry h225 State
" Ernest H Jr emp SpECo r225 State
" Joseph J (Margaret R) emp New Ashford h83 Furnace
" Octavia wid John h225 State
Delego—see DeLego
Delisle Aime H (Marie R) emp GE Pitts h219 Notch rd Bray
" Alice R (Mrs Howard J) nurse Plunkett Mem Hosp Adams h255 Houghton
" Anastasie wid Dieudonne r222 Houghton
" Emery J (Sarah J) crane opr B&MRR h57 Beacon
" Ernest J (Viola) emp SpECo h rear 82 Holden (1)
" Ernestine wid Aime r57 Beacon
" Eugene E (Grace) emp GE Pitts h21 Frederick
" Francis J (Mary E) emp SpECo h352 E Main
" Germaine emp Henry Jarisch Jr Inc r Rene Delisle
" Grace (Mrs Eugene E) emp General Cleaners h21 Frederick
" Henry A (Viola V) retired h120 Meadow
" Howard J (Alice) const wkr h255 Houghton
" Isabelle emp WSSCo r Rene Delisle
" James A emp SpECo r120 Meadow
" Jane A emp SpECo r40 Goodrich
" Jeanine F emp SpECo r3 Lamoureux
" Joseph emp WSSCo r120 Meadow
" Lionel J (Virgina) emp JHMCo h330 E Main
" Lorraine r219 Notch rd
" Maria wid Clifford h255 Wells
" Marie E wid Ulric r47 Front
" Mildred G (Mrs Robert) emp SpECo h 304 E Main
" Ralph (Sylvia) emp GE Pitts h40 Goodrich Bray
" Rene J foreman City Garage and supt of streets h Birch Yard ct
" Robert (Mildred G) emp SpECo h304 E Main
" Robert H emp GE Pitts r120 Meadow
" Roger r219 Notch rd Bray
" Rosa M dressmkr 136 Walker h do
" Viola (Mrs Ernest J) emp SpECo h rear 82 Holden (1)
" Violet wid Armand A h35 Willow Dell
" Virginia (Mrs Lionel J) emp SpECo h330 E Main
" William G carp h23 South
Della Bianca Catherine student r17 Bank
" Francis emp APW Adams r17 Bank
" Louis F (Margaret) foreman Berkshire Ice Cream Co h125 State
" Romeo (Perina) h17 Bank
Delmolino Frances M emp Pitts r193 Church
Delnegro Catherine wid Nicholas h297 Walnut
" Gisele (Mrs Nicholas J) emp SpECo h18 Hall
" John J (Philomena) physician educational dir pub schools h46 Johnson
" Nicholas J (Gisele) tchr Haskins Sch and prop Mohawk Memorials (sum bus) h18 Hall
DelNegro Amedeo (Helen) emp APW Adams h323 Houghton
Delorenzo Pasquale (Pauline) emp JHMCo h 17 Palmer av
DelRatez Pheobe Mrs h1 Tyler
DeMarco Angelo r59 Harris
" Anthony J (Rosena M) emp Elks Club h 59 Chase av
" Carmen J (Dorothy A) emp Richmond Hotel h257 River
" Dorothy (Mrs John J) nurse NA Hosp h 88½ Main
" Evelina tchr Haskins Sch r164 Houghton
" Frank E bus driver B St Ry Co r74 Furnace
" John A (Pauline J) chauffeur 362 Church h335 Beaver
" John A Jr (Elvira) emp GE Pitts h22 Rich
" John J (Dorothy) emp GE Pitts h88½ Main
" Joseph retired r6 Veazie
" Marjorie G wid Ernest L opr NET&TCo h124 N Holden
" Pasquale (Florence) emp SpECo h14 Hooker
" Patrick (Maude) emp APW Adams h102 Furnace
" Paul (Rose) retired h59 Harris
" Pauline J (Mrs John A) mgr Thrifty Housewares Shop h335 Beaver
" Rosena M (Mrs Anthony J) emp HWCB Co h59 Chase av
" Theresa wid Lawrence h164 Houghton
" Thomas emp Bennington Vt r59 Harris
DeMarisco Anthony (Alice) emp B&MRR h 274 Walnut
" Arthur J (Doris D) emp SpECo h42 Chestnut
" Florence (Mrs Frank) emp SpECo h302 Walnut
" Frank (Florence) emp SpECo h302 Walnut
" John (Rita) emp SpECo h22 Hooker
" Joseph emp B&M r274 Walnut
" Philomena wid Frank h274 Walnut
" Rita (Mrs John) emp HMCorp h22 Hooker
" Vincenzo (Lizzie) emp JHMCo h112 Francis
DeMarsico Henry (Marguerite) emp JHMCo h3 Morgan av
DeMarteau Edward r33 Bank
DeMastrie Anna S emp Shapiro's Junk Co h 311 River
" Mary (Mrs Samuel) emp HWCBCo h245 State
" Samuel (Mary) emp NE Lime Co Adams h245 State
DeMayo Antonio (Congiglia) emp SpECo h 57 Furnace
" Hazel A Mrs emp BFSpA h215 Houghton

MAUSERT'S ICE CREAM CO., Inc. Manufacturers of Quality Ice Cream
188 RIVER ST. Tel. 1959 NORTH ADAMS

DeMeo Peter L (Anna F) emp Cariddi Sales h115 W Main
Demeo Emile F (Edith M) emp GE Pitts h19 E Quincy
DeMers Elizabeth A Mrs h7 Sperry av
Demers Aurore D emp HMCo h9 Potter pl
" Zelire E r9 Potter pl
Demi—see Dami
Demiano—see Damiano
Deming Francis E r60 E Quincy
" George R emp SpECo r36 Chase av
" Geraldine F emp NAHosp h36 Chase av
Deminna George (Ethel) emp WSSCo h6 Brook ter
" Ruth L emp Excelsior Printing Co r6 Brook ter
Demo Alfred A (Lorraine) emp GE Pitts h3 Adams
" Andrew (Maribelle) fireman NAFD h8 Spring
" Carolyn emp SpECo r261 State
" Doris H waitress Williamstown r51 Center
" Elmo (Philomena C) barber h74 Porter
" Joseph J (Letizia) emp APW Adams h101 North
" Joseph J Jr student r101 North
" Lucille J student r8 Spring
" Martin (Alvera B) emp Blackinton Mfg Co h51 Center
" Paul P (Margaret L) emp APW Adams h 261 State
Demodona Christine Mrs emp SpECo h188 E Main
Dempsey Edward V emp Adams h2 Fairground av
" Frances Eleanor emp WPWks h326 Houghton
" Francis B (Viola M) baker Hub Restaurant h93 Bracewell av
" George J (Ella) emp NA Transcript h63 Eagle
" Geraldine P h2 Fairground
" Margaret A (Mrs Thomas J) emp SpECo h120 Eagle
" Mary Carolyn student r40 Frederick
DEMPSEY MATTHEW L (Frances E) (Martin's Shoe Store) and treas North Adams Community Chest h40 Frederick
" Nora C wid Patrick r2 Fairground av
" Robert F emp Pitts r93 Bracewell av
" Thomas J (Margaret A) carrier PO h120 Eagle
" Viola M (Mrs Francis B) emp SpECo h93 Bracewell av
" William A (Eleanor) emp NE Power Co h6 Meadow
" William R (Regina) patrolman NAPD h345 Houghton
DeMur Alice r36 Arnold pl
DeMyer Clarence W mgr Alper's Men's Shop r189 W Shaft rd
" Richard (Margaret) emp B Furniture Co h189 W Shaft rd
Denault Arthur J (Mary) emp GE Pitts h130 Cliff
" Edward L emp Mechanicsville h120 Eagle
" Geraldine M emp HMCorp r130 Cliff
" Henry (Yvonne) h29 Taft Grey
" John retired r120 Eagle
" Laurence (Alice) emp WPWks h387 River
" Mary wid Harvey asst nurse BFSpA h47 Taft Grey
" Rose C clk SpECo r130 Cliff
" Yvonne (Mrs Henry) emp BFSpA h29 Taft Grey
Dene Frank J (Anna M) tool mkr JHMCo h27 Blackinton
" Mary J clk JHMCo h278 Ashland
Deneault Philomene Mrs emp BFSpA h156 Protection av Grey
Denelli Albert (Jeanette B) clk Roger Davis h1608 Mass av
" Mary wid John r1608 Mass av
Denery Beatrice (Mrs William L) emp SpECo h331 River
" William L (Beatrice) mech h331 River
Denie—see Demi
Denio Norman (Alma L) emp WPWks h405 River
Denley Robert W (Ruth E) emp SpECo h20 Franklin
Dennett Donald (Lepin) emp SpECo h671 Curran Mem Highway
" Ellen C wid Ralph h182 E Main
" Sara W wid Harlan r111 Church
Dennie Bessie wid Fred h549 W Main
" Carl R (Marie) emp Railway Exp Agency h404 W Main
" Charles H (Margaret W) clk Whitney's Beverage Shop h80 Hathaway
Denno Grace B wid Eli r53 Holbrook
" Henry (Anna) emp APW Adams h392 Reservoir rd
DENOYAN GERTRUDE I (Mrs Stanley M) asst treas Sprague Products Co res Williamstown
DENOYAN STANLEY M (Gertrude I) office mgr Sprague Electric Co res Williamstown
DePaoli Annebale (Mary) emp SpECo h435 Walker RD1
" Dorothy (Mrs Frank) emp SpECo h16 Grove
" Ellen (Mrs Olympio J) emp SpECo h409 Walker
" Frank (Dorothy) emp WPWorks h16 Grove
" Louis emp Mass State Dept r High
" Olympio J (Ellen) emp SpECo h409 Walker
DePari Lucy Mrs emp SpECo h87 W Main
" Norma emp Apothecary Hill Inc r87 W Main
" Theresa V emp Molly's Bakery r87 W Main
Depelteau Arthur J (Mary) painter 23 Temple h do
" Laura r38 Beach
DeRosa Minnie wid John h217 State
" Nicola retired h217 State
DeRose Joseph (Helen) emp Mullen Bros h18 Holden la
Derosia Alfred A (Joyce) emp 860 Church r 834 do

BURLINGAME & DARBYS CO. Wholesale and Retail HARDWARE
64 MAIN STREET TEL. 41 NORTH ADAMS

" Dorothy I h834 Church
" Marion wid Earl h309 Beaver
Derosier Charles emp SpECo r8 Holden
DeSandre Hortense prop Ora's Beauty Shop h179 State
DeSanti Sylvio (Rita) h279 State
DeSanty Andrew J (Lillian M) cigar maker h 37 Bryant
" Antoinette wid Vincent h23 Harris
" Arthur (Rachel) emp BPCo Adams h211 Houghton
" Eleanor emp SpECo r23 Harris
" Ernest A (Dorothy M) emp BPCo Adams h78 Richview av Bray
" Robert emp Ashley Swift r30 Bryant
" Thomas emp SpECo r23 Harris
des Cognets Louis III (Jacqueline) pres Barber Leather Co Inc h18 Cherry
Descoteau Adolph G (Effie) slsm McKesson Liquor Co h96 Eagle
" Alfred P (Margaret) emp GE Pitts r518 Union
" Anita emp BFSpA r437 State rd Grey
" Bertha (Mrs William) emp SpECo h230 Houghton
" Eva M emp WSSCo r437 State rd Grey
" Margaret (Mrs Alfred P) emp SpECo r518 Union
" Philip (Amanda) emp BFSpA h437 State rd Grey
" Philip Jr (Isabelle) const wkr Williamstown h581 rear State rd
" William (Irene) emp BFSpA h554 State rd Grey
" William J (Bertha) emp Pitts h230 Houghton
Desmond John J Jr comm education STS res inq do
Desnoyers Aldeas (Flora) retired h340 Franklin
" Joseph (Ann) emp WPWks h18 Tremont
" Louis G (Corinne) retired h79 Cliff
" Robert D emp GE Pitts r114 Gallup
" Victor H (Viola B) emp GE Pitts h114 Gallup
" Viola B (Mrs Victor H) asst clk city h114 Gallup
Deso Cordelia G emp SpECo r82 Eagle
" Delia wid David h82 Eagle
" Emeline wid Napoleon E emp HMCorp h318 Beaver
" Lena emp SpECo r82 Eagle
" Max J (Elsie M) emp SHCo h251 Walker
" Ralph (Thersa C) emp WPWks h1 Elm
" Theresa C (Mrs Ralph) emp SpECo h1 Elm
Desormeaux Ernest (Edna) h23 Ryan's la
Desrosiers Julia Mrs emp SpECo h163 State
Detursi—see DeTursi
Devine Emily G (Mrs Theodore W) clk Riseberg's h9 Luther
" Jeanine M student r9 Luther
" Romeo emp HWCCo r12 Holden la
" Theodore W (Emily G) emp GE Pitts h9 Luther
Devio Bernard r19 Tyler
" Charlotte F r19 Tyler
" Ernest r19 Tyler
" Homer (Dorothy) painter r353 River
" Mary wid Alyzan h19 Tyler
" Viola emp BFSpA r19 Tyler
Deyle Roy (Virginia) parcel post carrier Adams r80 Porter
" Virginia (Mrs Roy) clk Gallup Insurance Agency res Adams
Diamond Louis J (Bridget) tchr Drury High Trade School h1135 Mass av Black
DiBattista Joseph (Carmela) emp SH&Co h 16 Frederick
Dibble Elizabeth H wid Condit W h80 Quincy
DIBBLE S B LUMBER CO INC THE lumber doors sash mill work etc 174 State pres-treas Robert T Arnold Sr v-pres Frank E Arnold asst treas-sec Harry B Pike mgr Goodwin Cowles see top lines
Dick Hugh T pianist r33 Bank
" Sybil emp SpECo r953 Church
Dickey Helen (Mrs Loren E) clk Local Draft Board No 43 h282 State rd Grey
DICKEY LOREN E (Helen) insurance and real estate 85 Main (522-524) h282 State rd Greylock see p 96
Dickinson Alfred R (Florence) emp SpECo h Reservoir rd
" David emp HWCBCo r778 Reservoir rd
" Edmund (Lula) emp Auto Replacement Parts h825 Reservoir rd
" Francis D (Dorothy) lab State Highway h 767 Reservoir rd
" Howard E (Margaret) emp WPWks h339 River
" Hugh (Eva) carp h41 Brooklyn
" James C (Florence) emp WSSCo h423 Notch rd
" Lorraine clk F W Woolworth Co r41 Brooklyn
" Richard W (Margaret) emp Gagliardi's h 83 Brooklyn
" Ronald H USA r41 Brooklyn
" William (Elizabeth) retired h141 Veazie
" William J (Viola E) prop Dickinson's Corner Grocery h54 North
Dickinson's Corner Grocery William J Dickinson prop 173 River
Diefendorf Winifred Mrs h192 Ashland
Dietrich Adolph A retired h12 Lincoln
DiGennero Vincent (June) emp R J Widen Co h132 Furnace

A "Treadway Inn"
IDEAL FOR THE SKIER
HALFWAY BETWEEN DUTCH HILL AND JIMINY PEAK
Williams Inn
TEL. 550
WILLIAMSTOWN, MASS.

MAUSERT'S ICE CREAM CO., Inc. Manufacturers of Quality Ice Cream
188 RIVER ST. Tel. 1959 NORTH ADAMS

DeMeo Peter L (Anna F) emp Cariddi Sales h115 W Main
Demeo Emile F (Edith M) emp GE Pitts h19 E Quincy
DeMers Elizabeth A Mrs h7 Sperry av
Demers Aurore D emp HMCo h9 Potter pl
" Zelire E r9 Potter pl
Demi—see Dami
Demiano—see Damiano
Deming Francis E r60 E Quincy
" George R emp SpECo r36 Chase av
" Geraldine F emp NAHosp h36 Chase av
Deminna George (Ethel) emp WSSCo h6 Brook ter
" Ruth L emp Excelsior Printing Co r6 Brook ter
Demo Alfred A (Lorraine) emp GE Pitts h3 Adams
" Andrew (Maribelle) fireman NAFD h8 Spring
" Carolyn emp SpECo r261 State
" Doris H waitress Williamstown r51 Center
" Elmo (Philomena C) barber h74 Porter
" Joseph J (Letizia) emp APW Adams h101 North
" Joseph J Jr student r101 North
" Lucille J student r8 Spring
" Martin (Alvera B) emp Blackinton Mfg Co h51 Center
" Paul P (Margaret L) emp APW Adams h 261 State
Demodona Christine Mrs emp SpECo h188 E Main
Dempsey Edward V emp Adams h2 Fairground av
" Frances Eleanor emp WPWks h326 Houghton
" Francis B (Viola M) baker Hub Restaurant h93 Bracewell av
" George J (Ella) emp NA Transcript h63 Eagle
" Geraldine P h2 Fairground
" Margaret A (Mrs Thomas J) emp SpECo h120 Eagle
" Mary Carolyn student r40 Frederick
DEMPSEY MATTHEW L (Frances E) (Martin's Shoe Store) and treas North Adams Community Chest h40 Frederick
" Nora C wid Patrick r2 Fairground av
" Robert F emp Pitts r93 Bracewell av
" Thomas J (Margaret A) carrier PO h120 Eagle
" Viola M (Mrs Francis B) emp SpECo h93 Bracewell av
" William A (Eleanor) emp NE Power Co h6 Meadow
" William R (Regina) patrolman NAPD h345 Houghton
DeMur Alice r36 Arnold pl
DeMyer Clarence W mgr Alper's Men's Shop r189 W Shaft rd
" Richard (Margaret) emp B Furniture Co h189 W Shaft rd
Denault Arthur J (Mary) emp GE Pitts h130 Cliff
" Edward L emp Mechanicsville h120 Eagle
" Geraldine M emp HMCorp r130 Cliff
" Henry (Yvonne) h29 Taft Grey
" John retired r120 Eagle
" Laurence (Alice) emp WPWks h387 River
" Mary wid Harvey asst nurse BFSpA h47 Taft Grey
" Rose C clk SpECo r130 Cliff
" Yvonne (Mrs Henry) emp BFSpA h29 Taft Grey
Dene Frank J (Anna M) tool mkr JHMCo h27 Blackinton
" Mary J clk JHMCo h278 Ashland
Deneault Philomene Mrs emp BFSpA h156 Protection av Grey
Denelli Albert (Jeanette B) clk Roger Davis h1608 Mass av
" Mary wid John r1608 Mass av
Denery Beatrice (Mrs William L) emp SpECo h331 River
" William L (Beatrice) mech h331 River
Denie—see Demi
Denio Norman (Alma L) emp WPWks h405 River
Denley Robert W (Ruth E) emp SpECo h20 Franklin
Dennett Donald (Lepin) emp SpECo h671 Curran Mem Highway
" Ellen C wid Ralph h182 E Main
" Sara W wid Harlan r111 Church
Dennie Bessie wid Fred h549 W Main
" Carl R (Marie) emp Railway Exp Agency h404 W Main
" Charles H (Margaret W) clk Whitney's Beverage Shop h80 Hathaway
Denno Grace B wid Eli r53 Holbrook
" Henry (Anna) emp APW Adams h392 Reservoir rd
DENOYAN GERTRUDE I (Mrs Stanley M) asst treas Sprague Products Co res Williamstown
DENOYAN STANLEY M (Gertrude I) office mgr Sprague Electric Co res Williamstown
DePaoli Annebale (Mary) emp SpECo h435 Walker RD1
" Dorothy (Mrs Frank) emp SpECo h16 Grove
" Ellen (Mrs Olympio J) emp SpECo h409 Walker
" Frank (Dorothy) emp WPWorks h16 Grove
" Louis emp Mass State Dept r High
" Olympio J (Ellen)emp SpECo h409 Walker
DePari Lucy Mrs emp SpECo h87 W Main
" Norma emp Apothecary Hill Inc r87 W Main
" Theresa V emp Molly's Bakery r87 W Main
Depelteau Arthur J (Mary) painter 23 Temple h do
" Laura r38 Beach
DeRosa Minnie wid John h217 State
" Nicola retired h217 State
DeRose Joseph (Helen) emp Mullen Bros h18 Holden la
Derosia Alfred A (Joyce) emp 860 Church r 834 do

BURLINGAME & DARBYS CO. Wholesale and Retail HARDWARE
64 MAIN STREET TEL. 41 NORTH ADAMS

" Dorothy I h834 Church
" Marion wid Earl h309 Beaver
Derosier Charles emp SpECo r8 Holden
DeSandre Hortense prop Ora's Beauty Shop h179 State
DeSanti Sylvio (Rita) h279 State
DeSanty Andrew J (Lillian M) cigar maker h 37 Bryant
" Antoinette wid Vincent h23 Harris
" Arthur (Rachel) emp BPCo Adams h211 Houghton
" Eleanor emp SpECo r23 Harris
" Ernest A (Dorothy M) emp BPCo Adams h78 Richview av Bray
" Robert emp Ashley Swift r30 Bryant
" Thomas emp SpECo r23 Harris
des Cognets Louis III (Jacqueline) pres Barber Leather Co Inc h18 Cherry
Descoteau Adolph G (Effie) slsm McKesson Liquor Co h96 Ealge
" Alfred P (Margaret) emp GE Pitts r518 Union
" Anita emp BFSpA r437 State rd Grey
" Bertha (Mrs William) emp SpECo h230 Houghton
" Eva M emp WSSCo r437 State rd Grey
" Margaret (Mrs Alfred P) emp SpECo r518 Union
" Philip (Amanda) emp BFSpA h437 State rd Grey
" Philip Jr (Isabelle) const wkr Williamstown h581 rear State rd
" William (Irene) emp BFSpA h554 State rd Grey
" William J (Bertha) emp Pitts h230 Houghton
Desmond John J Jr comm education STS res inq do
Desnoyers Aldeas (Flora) retired h340 Franklin
" Joseph (Ann) emp WPWks h18 Tremont
" Louis G (Corinne) retired h79 Cliff
" Robert D emp GE Pitts r114 Gallup
" Victor H (Viola B) emp GE Pitts h114 Gallup
" Viola B (Mrs Victor H) asst clk city h114 Gallup
Deso Cordelia G emp SpECo r82 Eagle
" Delia wid David h82 Eagle
" Emeline wid Napoleon E emp HMCorp h318 Beaver
" Lena emp SpECo r82 Eagle
" Max J (Elsie M) emp SHCo h251 Walker
" Ralph (Thersa C) emp WPWks h1 Elm
" Theresa C (Mrs Ralph) emp SpECo h1 Elm
Desormeaux Ernest (Edna) h23 Ryan's la
Desrosiers Julia Mrs emp SpECo h163 State
Detursi—see DeTursi
Devine Emily G (Mrs Theodore W) clk Riseberg's h9 Luther
" Jeanine M student r9 Luther
" Romeo emp HWCCo r12 Holden la
" Theodore W (Emily G) emp GE Pitts h9 Luther
Devio Bernard r19 Tyler
" Charlotte F r19 Tyler
" Ernest r19 Tyler
" Homer (Dorothy) painter r353 River
" Mary wid Alyzan h19 Tyler
" Viola emp BFSpA r19 Tyler
Deyle Roy (Virginia) parcel post carrier Adams r80 Porter
" Virginia (Mrs Roy) clk Gallup Insurance Agency res Adams
Diamond Louis J (Bridget) tchr Drury High Trade School h1135 Mass av Black
DiBattista Joseph (Carmela) emp SH&Co h 16 Frederick
Dibble Elizabeth H wid Condit W h80 Quincy
DIBBLE S B LUMBER CO INC THE lumber doors sash mill work etc 174 State pres-treas Robert T Arnold Sr v-pres Frank E Arnold asst treas-sec Harry B Pike mgr Goodwin Cowles see top lines
Dick Hugh T pianist r33 Bank
" Sybil emp SpECo r953 Church
Dickey Helen (Mrs Loren E) clk Local Draft Board No 43 h282 State rd Grey
DICKEY LOREN E (Helen) insurance and real estate 85 Main (522-524) h282 State rd Greylock see p 96
Dickinson Alfred R (Florence) emp SpECo h Reservoir rd
" David emp HWCBCo r778 Reservoir rd
" Edmund (Lula) emp Auto Replacement Parts h825 Reservoir rd
" Francis D (Dorothy) lab State Highway h 767 Reservoir rd
" Howard E (Margaret) emp WPWks h339 River
" Hugh (Eva) carp h41 Brooklyn
" James C (Florence) emp WSSCo h423 Notch rd
" Lorraine clk F W Woolworth Co r41 Brooklyn
" Richard W (Margaret) emp Gagliardi's h 83 Brooklyn
" Ronald H USA r41 Brooklyn
" William (Elizabeth) retired h141 Veazie
" William J (Viola E) prop Dickinson's Corner Grocery h54 North
Dickinson's Corner Grocery William J Dickinson prop 173 River
Diefendorf Winifred Mrs h192 Ashland
Dietrich Adolph A retired h12 Lincoln
DiGennero Vincent (June) emp R J Widen Co h132 Furnace

A "Treadway Inn"
IDEAL FOR THE SKIER
HALFWAY BETWEEN DUTCH HILL AND JIMINY PEAK
Williams Inn
TEL. 550
WILLIAMSTOWN, MASS.

FURNITURE M. SCHMIDT & SONS
42 ASHLAND ST., NO. ADAMS Tel. 1825

DiGregorio Vito retired r Richardson's Rest Nursing Home
" Vitold lab r442 River
DiLego Anthony (Mary) emp DiLego's Diner h114 Francis
" Carmen emp DiLego's Diner res Cheshire
DI LEGO EVA (Mrs Vincent) (D & D Office Service) h20 Miner
" Frank (Josephine) jeweler 70 Main h54 Elmwood av
DI LEGO JOAN F (D & D Office Service) r20 Miner
DI LEGO JOHN (Elizabeth D) prop DiLego's Diner res Cheshire
" John J Jr (Florence A) emp DiLego's Diner h183 Houghton
" Joseph cook DiLego's Diner r110 Francis
" Mary (Mrs Anthony) emp SpECo h114 Francis
DI LEGO PATRICK cook DiLego's Diner r110 Francis
" Paul clk 70 Main h11 Summer
DI LEGO VINCENT (Jim) (Eva) cook DiLego's Diner h20 Miner
" Vincent Jr student r20 Miner
DI LEGO'S DINER John DiLego prop 11 Ashland see p 120
Dillon James F Jr (Lola) emp Mohawk Garage h100 Bracewell av
" James F (Edith) house foreman B&M freight house h100 Bracewell av
DiLorenzo Joseph (Iris) emp Lenox r272 Eagle
" Joseph R (Mary B) emp Pitts h272 Eagle
" Pasquale F (Dorothy) emp Montagna Motor Sales Co h7 Marietta
Dilorenzo Albert (Lorraine) emp SpECo h27 Palmer av
" John A student r7 Marietta
" Pasquale (Nicolena) emp S SpEcCo h37 Palmer av
" Sebastian h7 Marietta
Dineen Sadie wid William h121 Bracewell av
" William C USA r121 Bracewell av
Ding Arthur W (Mabel L) emp Burlingame and Darby's Co h26 Chesbro av
Dingas Edward D (Philomena B) emp GE Pitts h11 Adams
Dinn Bridget R Mrs nurse h23 Warren
" Francis L r23 Warren
DINN PATRICK J (Fannie) jan Fraternal Order of Eagles and chr city registrar of voters h201 E Main
Dinneen Ellen V nurse Albany r184 Eagle
" John F (Velma R) emp Petricca Const Co h74 N Holden
" Marion I (Mrs Walter J) clk N A Savings Bank h17 Barth
" Mary Louise emp Albany r184 Eagle
" Robert E (Nancy) emp APWks Adams h119 Bracewell av
" W Albert (Louise M) dentist 184 Eagle h do
" Walter J (Marion I) patrolman NAPD h17 Barth
Dion Edward B (Diane) emp JHMCo h20 Bradley
" Paul J (Helen E) emp JHMCo h723 Mass av Black
" Thomas F (Blanche R) supt Dowlin Blk h103 Main (425-426-427)
" Thomas R emp SpECo r103 Main (425-426-427)
" Victoria wid Joseph h88 E Quincy
" William H (Viola) truck driver Modern Dairy Inc h522 Union
Dionne Marie emp NA Hosp r do
DIRECTORY LIBRARY maintained by H A Manning Co at Public Library E Main see p 74
DiSanti Anna L wid Andrew h9 Summer
" Marion clk Lurie's r9 Summer
" Rita emp Adams r9 Summer
" Vincent emp Adams h312 Walnut
DISTRICT COURT OF NORTHERN BERKSHIRE see Courts
DiTursi Florence wid Felix emp WSSCo h51 Bryant
" Philomena wid Felix emp WSSCo r51 Bryant
Dobbert Jane J (Mrs Thomas T) emp SpECo h830 E Main
" Thomas T (Jane J) emp Shapiro & Son h830 E Main
Dobelle Martin physician 85 Main (328-330) res Pittsfield
Dodd William P (Elizabeth) (Dodd's Tavern) h96 Eagle
" William P Jr (Eunice B) (Dodd's Tavern) res Beverly
Dodd's Tavern (William P and William P Dodd Jr) 161 River
Dodds Raymond E emp APW r5 High
" William H emp WPWks h5 High
DODGE BROS MOTOR CARS (Shapiro Motors Inc) 35 Union see top lines and p 40
DODGE BROTHERS TRUCKS (Shapiro Motors Inc) 35 Union see top lines and p 40
DODGE CONSTRUCTION CO Harold O Dodge prop mason contractors compressor rental service and chimney repair service 52 S Church Pittsfield tel 4713 see p 67
DODGE HAROLD O prop Dodge Construction Co res Pittsfield
DODGE LEONARD F (Florence A) insurance agent and repr Equitable Life Assurance Society 111 Main h93 Church see p 95
Doherty Francis J emp PO r60 Richview av Bray
" James A (Antoinette) opr Paramount Theatre h667 Curran Memo Highway
" Jane C wid John A h165 Veazie

Northern Berkshires' Only Fulltime Station | WMNB CURRAN HIGHWAY 1230 KC | First in Public Service First with radio listeners

The S. B. Dibble Lumber Co. LOWE BROS. PAINTS AND VARNISHES
TEL. 158 NORTH ADAMS

" Mary r60 Richview av Bray
" —see Dougherty
Dolan Ann Mrs emp WPWks h125 Liberty
" Edward retired r1127 Church
Doland Jennie M wid Andrew J prop Centre Rooms h21 Quincy
Dolgoff Benjamin (Esther A) prop Benny's Market h199 Houghton
Domenichini Albert F (Olympia) emp GMills h304 Beaver
" Clifford (Dolores) emp SpECo h116 Brooklyn
" Joseph S clk 29 Main r22 Lyman
" Mary wid Silvio P h22 Lyman
" Olympia (Mrs Albert F) emp SpECo h304 Beaver
" Peter (Mary) emp WSSCo h22 Lyman
Domico—see D'Amico
Domin Alice M emp SpECo h1515 Mass av Black
" G Stanley (Evelyn) painter 23 Rickards Black h do
" James retired r1 Church Hill Black
" Janice sec New London NH r23 Rickards Black
DOMIN RALPH U (Elizabeth) organist First Congregational Church h1 Church Hill Blackinton
" Robert S (Ruth) student r23 Rickards Black
Donato Frank (Maude) emp Rainford Mfg Co h73 Spring
" Harry H h43 South
" Josephine Mrs h11½ Leonard Black
Dondi Edward prop Hub Restaurant h112 Main
Donega Catherine M r41 High
" John emp GE Pitts r41 High
" Mary r52 W Main
" Matilda D emp HMCo r41 High
" Peter J emp SpECo h52 W Main
" Teresa I wid John B h64 Richmond av
" Victor (Dora) retired h41 High
Doniatti—see Toniatt
Donlin Edna F emp GMills r59 Kemp av
Donnelly John J retired r344 Ashland
" Percy C (Nora B) emp Ashley Wood h344 Ashland
" Robert emp Adams r344 Ashland
Donovan Beatrice E wid Mathew A h10 South
" Daniel (Mildred) emp Adams h88 Eagle
" Daniel J (Gertrude) emp SpECo h90 Richmond av
DONOVAN ERNEST H (Irene G) pres-treas Smith-Donovan Inc res Williamstown
" George emp SpECo r44 Galvin rd Black
" Gertrude (Mrs Daniel J) nurse Michael A Gangemi h90 Richmond av
" Gertrude C student r90 Richmond av
" Gertrude F lab tech NA Hosp res Adams
" Harold T (Georgiana) janitor PO h44 Galvin rd Black
" Howard (Vivian) emp WPWks Adams h10 South
" Howard F Jr emp SpECo r10 Spring
" Katherine V h1240 Mass av Black
" Matthew E (Doris L) emp JHMCo h107 Front
" Patricia Ann emp SpECo r90 Richmond av
" Robert E asst baggage agt B&M r10 South
DONOVAN WALTER J (Johanna M) sec Noel Incorporated res 31 Forest Park av Adams
Dooling Ellen G Mrs r37 Frederick
" Margaret E h108 W Main
" Margaret J student r37 Frederick
Doran Charles A retired r6 Quincy
" Florence (Mrs Walter) emp SpECo h94 Liberty
" Henry G (Clara) emp B&M h149 Bradley
DORAN JAMES R (Laura) (Doran Tile Co) and tchr Trade School Drury High School h73 Furnace
" Laura (Mrs James R) emp Doran Tile Co h73 Furnace
DORAN TILE CO (James R Doran and John R Hancock) 61 Eagle see p 85
" Walter A (Florence) emp JHMCo h94 Liberty
" William A (Mabel B) mgr Armour & Co h48 N Holden
DOREMUS EDWARD B adv mgr James Hunter Machine Co Inc res Williamstown
Dorman Richard O (Patricia A) emp Pownal Vt h58 Lincoln
Dorst John P Rev retired r82 Galvin rd Black
" Stanley O (Caroline H E) emp SpECo h82 Galvin rd Black
Dorwin Francis B emp Adams h55 Chase av
Dougherty Alfred student r44 Cady
" James J (Pearl) opr NBGCo h44 Cady
" Margaret F mgr ins dept N A Savings Bank r9 Bracewell av
" —see Doherty
Douglas Anna T wid Edward F h51 Bracewell av
" Arthur D (Loretta) emp Renton Baking Co h33 Johnson
" Claire (Mrs Royden) emp SpECo h25 E Quincy
" Priscilla emp SpECo r405 River
" Royden (Claire) emp SpECo h25 E Quincy
" William E (Anna) emp SpECo h405 River
" William T (Edna C) parts mgr Harry Smith Inc h773 Mass av Black
Douglass Clarence H painter h73 Holden
" Edward C r24 Lincoln
" Goldie Mrs h24 Lincoln
DOWLIN BLOCK Ford & Malcolm Inc props 103 Main

MONTAGNA MOTORS Expert Repairs, Lubrication and Road Service
Cor. RIVER AND MARSHALL TEL. 2581 NORTH ADAMS, MASS.

SHAPIRO MOTORS Inc. 35-47 Union **Auto and House Radio Repairs**
A Safe Place to Buy Dependable Used Cars and Trucks Tel. 268—269—270

Dowlin Block 82 rear Holden
" Olda wid Edward E h112 Furnace
Dowling Harold F (Ruth P) emp APW Adams h54 Richview av Bray
" Leonard F (Mabel) emp B&M h23 Bracewell av
" Michael F (Patricia J) retired h114 Francis
" Patricia (Mrs Michael) emp SpECo h114 Francis
Downey Joseph P (Anna) emp SpECo h16 Miner
" Joseph P Jr (Constance) const wkr h491 W Main
" Michael G (Jean M) emp Central Radio Co h201 Eagle
Downs Angie (Mrs Melwood) emp SpECo h47 Tremont
" Inez E emp BFSpA r47 Tremont
" Melwood (Angie) emp BFSpA h47 Tremont
Doyle Albert W (Margaret) emp Mass State Highway Dept h300 Beaver
" Edward J (Margaret M) emp BFSpA h597 W Main
" John T emp SpECo r955 Mass av Black
" Margaret C sec NA Nat Bank res Adams
" Martin W (Ann) emp GE Pitts h16 Ray
" Mary C r767 Church
" Thomas A (Mabel) slsm Martin's Shoe Store h955 Mass av Grey
Doyon Joseph N retired h133 Ashland
Dracup Alfred (Margaret B) carrier PO h27 Kemp av
" Margaret B (Mrs Alfred) opr NET&TCo h27 Kemp av
Draft Board—see Selective Service
Dragotta George D (Gloria A) carrier PO h45 Arnold pl
" Gloria A (Mrs George D) sten Hospital Bldg Fund h45 Arnold pl
" Joseph (Raphaela) emp SpECo h70 Marshall
" Joseph Jr emp WPWks r70 Marshall
Drake Fred emp Television Center h Barlow av
Drescher Martin (Martha E) emp BFSpA h194 Ashland
Drew Edward F emp BFSpA h7 Potter pl
Driscoll Esther (Mrs James J) emp SpECo r28 Marshall
" James J (Esther) emp Adams r28 Marshall
" Stephanie (Mrs William) emp SpECo h5 N Holden
" William (Stephanie) heating cont 5 N Holden h do
Drobiak IreneM emp SpECo r18½ Spring ext
" John A (Mary B) wvr HMCorp h18½ Spring ext
" William USA r18½ Spring ext
Drui Doris D Mrs clk Mohawk Garage h30 Prospect
Drumond James (Agnes) emp GE Pitts h45 Ashland
Drysdale Hugh P (Rose W) lawyer 85 Main (420-422) h48 Cherry
" Isobel Jean r64 Notch rd Bray
" Jean wid James P emp SpECo h64 Notch rd Bray
Dube Edward H (Nancy) teller N A Trust Co h25 Edgewood av Black
" Edward H Jr slsm Frank's Motor Sales r25 Edgewood av Black
" Helen emp SpECo r20 Meadow
" Henry A (Katherine A) dist slsm Quaker Oats Co h24 Beach
" John emp SpECo r25 Edgewood av Black
" Joseph A (Lucrece) emp WPWks h187 Wells av
" Lucrece (Mrs Joseph A) emp Williamstown h187 Wells av
" Robert F (Helen) emp SpECo h176 Ashland
" —see Duby
Dubie Annie wid Alfred r96 Bracewell av
" David D prop Dubie's Variety Store h96 Bracewell av
" Edmund F (Elena) emp APW Adams h34 N Holden
" Elena (Mrs Edmund F) emp SpECo h34 N Holden
" Richard J (Gladys) dr WPWks h21 Church (6)
" —see Duby
Dubie's Variety Store David D Dubie prop 144 Liberty
Dubois Harvey (Yvette) emp Auto Replacement Parts Co h1078 Church
" Rene (Lena) emp APW Adams h51 Lincoln
" Yvette (Mrs Harvey) emp SpECo h1078 Church
Dubreuil Irene T (Mrs John P) emp SpECo h358 Union
" John P (Irene T) emp JHMCo h358 Union
" Laura R clk Boston Store r11 Hathaway
" Leo H (Marie) h11½ N Holden
" Marie (Mrs Leo H) emp SpECo h11½ N Holden
" Pearl G emp SpECo r11½ N Holden
Duby—see Dube
Ducharme Edward P (Lena) emp SpECo h322 Union
" Mose T (Marie R) emp SpECo h34 Miner
Duda Anthony retired h446 River
" Francis J (Jean L) prop Duda's Cleaners & Dyers h85 Central av
" Joseph (Florence) carp Scarpitto Lumber Co h35½ Tremont
Duda's Cleaners & Dyers Francis J Duda prop 122 Eagle
Dudley Anna M (Mrs Raymond J) emp SpE Co h50 Ashland
DUDLEY JOHN C (Elinore) co-mgr Goodbody & Co Pittsfield res Adams
" Laurence L (Helen) prop Dudley's Fruit & Produce Co res Adams
" Raymond J (Anna M) emp GE Pitts h50 Ashland
Dudley's Fruit & Produce Co Laurence L Dudley prop 75-79 Morris
Dudziak John r1341 S State

Noel Incorporated **Wholesale Automotive Replacement Parts**
218 ASHLAND STREET NORTH ADAMS TELEPHONE 320

" Theresa A (Mrs Thaddeus) opr NET&T Co res Adams
Dufault Peter P (Corina N) retired h25 N Church
DUFFEY A ELIZABETH clk-sec Ford & Malcolm Inc and asst treas North Adams Realty Trust r520 Church
" Harry A (Katherine) prod eng JHMCo h133 Notch rd
" —see Duffy
Duffy Ambrose J (Edith) emp City h Reservoir rd
" Celeste C Mrs asst sls adm SpECo h27 Church
" Elizabeth emp SpECo r210 Eagle
" Harry J (Julia) emp SpECo h12 Canedy la
" Joseph A (Lorraine T) emp Central Radio & Electric Store h275 Beaver
" William E (Marion) patrolman NAPD h139 Prospect
Dufraine Clarence B r65 Johnson
" Lena wid Lawrence A r302 Walnut
" Thomas D (Leona A) retired h65 Johnson
" Thomas E (Linda) emp SpECo h65 Johnson
" —see Dufresne
Dufresne Aurele H supvr Sprague Co h18 Hall
" Jane Mrs emp SpECo h225 E Main
" Louis J retired h1 Secor av
" —see Dufraine
Dugal Alice (Mrs Wilfred) emp SpECo h271 Beaver
" Wilfred (Alice) emp SpECo h271 Beaver
Duguay Bernard T (Loretta) bus Pitts r117 Meadow
" Julian emp Williamstown h17 Bank
" Richard B student r266 Kemp av
DUGUAY W A & SON (Wilfred A and Wilfred R Duguay) plumbing and heating 266 Kemp av see p 69
DUGUAY WILFRED A (Anna) (W A Duguay & Son) h266 Kemp av
DUGUAY WILFRED R (W A Duguay & Son) r266 Kemp av
Duhamel Irene A emp BFSpA r35 Taft Grey
" Oscar A (Adrienne) emp BFSpA h35 Taft Grey
Dumas Arthur (June) comp NA Transcript h78 Davenport
" Josephine Mrs emp SpECo h87 Cady
" Rene A (Rose) emp HMCo h35 Yale
Dumith Anna wid John r504 State
Dumouchel Antoine (Gabrielle) physician 56 Summer h do
" Armand H (Louise) h139 Front
" Donald R r288 Union
" Gertrude M medical sec Antoine Dumouchel r56 Summer
" Gladys L nurse r139 Front
" Lionel H (Elona) emp Greylock Express res Adams
" Paul J student r56 Summer
" Telesphore W (Delia A) emp HMCo h288 Union
DUMOUCHEL THOMAS T (Jeanne) prop Greylock Express h50 Chestnut
Dumoulin Claire (Mrs Lester) bkpr NA National Bank h50 Hall
" Ernest F (Edna) retired h29 W Main
" Ernest J (Julia) emp Cornish Wire Co Williamstown h31 W Main
" Julia (Mrs Ernest J) emp SpECo h31 W Main
" Lester (Claire) USN h50 Hall
" Lester emp SpECo r31 W Main
Duncan Jessie S wid John h303 State rd Grey
Dunham Mary wid Robert C r54 Holbrook
Dunlap—see Dunlop
Dunn Eugene J USMM h41 Ashland
" Frank P (Susan) emp GE Pitts h72 Central av
" Gene (Dorothy) emp Adams h41 Ashland
" Marguerite S Mrs waitress Richmond Hotel h28 State (6)
" Mary Hillard Mrs tchr Drury High School (pre vocational) h25 E Quincy
" Nelson J (Phyllis D) emp Adams h28 Miner
" Robert H Jr (M Lillian) emp H V Lime Co h92 Galvin av
Dunphy Edward P Rev DD pastor St Francis Catholic Church h75 Eagle
" Mary hskpr 75 Eagle r do
Dunsmore J Stewart (Ella M) emp GE Pitts h28 Summit av
" John W (Mabel) emp SH&Co h293 River
Dunton Bernard E r Mountain View Home
" Etta wid Orravill L h77 Yale
" Louis E (Hendrica) emp APW Adams h37 Chesbro av
" Mabel A r19 Blackinton
" Mildred R r77 Yale
" Warren O (Helen) emp Boston h77 Yale
Dupee Ernest M (Lorraine D) emp SpECo h84 Furnace
" William W (Doreen) emp White Laundry r14 Lincoln
Dupell Juliette (Mrs Walter) emp SpECo h4 Bethel
" Walter (Juliette) emp Pitts h4 Bethel
Duperault Bernice L emp SpECo h29 Lincoln
" Joseph r29 Lincoln
" Sophia wid Joseph emp SpECo h29 Lincoln
" Sylvia emp SpECo r29 Lincoln
DuPont Arthur F (Mary) emp HMCo h26 Canedy la
Dupont Almaud H (Mrs Telesphore) emp SpECo h33 Rich
" Telesphore P (Almaud H) emp SpECo h33 Rich
Dupras Alexina M Mrs emp NA Brush Co r139 Franklin
" Edward (Beatrice) tr dr h25 Beach
" Lena r153 River
Duprat Alfred (Rose) retired r Quincy
" Daniel P (Eleanor) emp State h388 rear Union
" Jean E (Mrs Warren) mgr Western Union Tel Co Williamstown h394 Union

Duprat Warren (Jean E) emp Boston Store h394 Union
Dupre Edward USN r145 Cliff
" Ernest C (Florence) emp JHMCo h4 Miner
" Felix J (Rose M) h338 W Main
" Florence Mrs h145 Cliff
" Henry M (Lena) retired h84 Holden
" Lucien emp SpECo r84 Holden
Duprea Francis (Marian) emp Blackinton Mfg Corp r295½ Beaver
" Helena D r153 River
" Joseph retired r42 Bank
" Theodore J (Rose) retired h17 Church
Dupree Albert L wid Adelard h Avenue E
" Alfred (Flora) emp SpECo r Avenue E
" Norman emp BFSpA Adams h460 W Shaft rd
Dupresne—see Dufresne
Dupuis Albert E (Barbara E) emp Warren Wire Co r31 High
" Alcide (Viola) emp Edward Brennan h104 Johnson
" Cecelia (Mrs Lawrence) emp SpECo h73 Furnace
" Deus P (Chloie) retired h155 Eagle
" Edmond W r408 W Main
" Edmour E (Alice) emp GE Pitts h10 Rand
" Evangeline M wid Placide R emp SpECo h17 Bracewell av
" Eximer H (Lucrece) retired h70 E Quincy
" Homer (Vivian) emp JHMCo h464 Church
" Jean B (Mrs Orpha O) emp McCraw & Tatro h120 Cliff
" John E (Lucrettia) retired h11 Ryan's la
" Lawrence (Cecelia) emp Pownal Vt h73 Furnace
" Leo R emp WPW r155 Eagle
" Leo W (Anita L) emp SpECo h385 Notch rd
" Octavia M wid Moses r16 Beacon
" Oropha O (Jean B) emp WSSCo h120 Cliff
" Roland (Helen) emp Molly's Bakery r275 River
" Viola (Mrs Alcide) emp SpECo h104 Johnson
" William student r120 Cliff
" William (Pauline) emp Pitts h408 W Main
Duquette A Flora emp SpECo r180 Ashland
" Alexander (Celina) roofer h49 Willow Dell
" Anna I wid Alfred r1 Brook ter
" Arthur J (Isabel) emp APW Adams h138 Richview av Bray
" Bertha h146 Notch rd Bray
" Felix (Julia) retired h20 Center
" Henry E (Etta) retired h21 Avon
" Ralph L emp Schdy NY r146 Notch rd Bray
" Raymond L slsm Harry Smith Inc res Adams
" Walter A (Doris M) emp SpECo h18½ Washington av
" Wilfred emp NY r146 Notch rd Bray
Durand George A (Sarah P) retired h97 Eagle
" Harvey M emp SpECo h20 Hooker
Durant Alexander retired h1535 Mass av Black
" Alfred N (Delia M) lab h39 Chestnut
" George F (Mary E) emp Pitts h6 Wheeler av Clarksburg
" Russell W (Shirley) emp APW Adams h42 N Holden
" Ruth emp SpECo r1535 Mass av Black
Durivage Mary L wid Henry r110 Center
Durkee Marion L wid Harold C r63 Franklin
" Richard E emp B&M Troy r63 Franklin
DURNIN ALICE T wid Charles A prop Durnin Brothers h102 Notch rd Braytonville
DURNIN BROTHERS Alice T Durnin prop book and job printing 52-54 Center see top lines
DURNIN JOHN A (Margaret) prin Mark Hopkins Training School h86 Chestnut
" Margaret (Mrs John A) emp SpECo h86 Chestnut
" Martha E asst prof State Teachers College h51 Chestnut
Durocher Andrew E student r20 Rand
" Andrew L (Anna) emp SpECo h235 River
" Archie E (Beatrice) emp WPWks h20 Rand
" Eleanor emp SpECo r235 River
" James E (Maud) barber 25 Eagle h39 Hall
" Margaret M r235 River
" Mary wid Joseph L h136 Ashland
" Vernon J emp SpECo r136 Ashland
Dustin Harold L (Florence A) mach GE Pitts h40 Center
Duteau Anna (Mrs Homer) emp Shapiro & Sons h132 Houghton
" Homer (Anna) emp Shapiro Motor Co h132 Houghton
" Roland M (Constance R) prop Berkshire Greenhouses and emp WPWks h57 Montgomery
Duval Bernard (Celia) emp SpECo h42 Hall
" Matilda B Mrs emp HWCBCo h84 Meadow
" Richard student r84 Meadow
" Robert L student r84 Meadow
Duvarney—see Duverney
Duverney Catherine (Mrs William) emp BF SpA h53½ Willow Dell
" Joan I Mrs emp BFSpA h31 Lincoln
" Wilfred emp Williamstown r31 Lincoln
" William (Roseanna) retired h31 Lincoln
" William (Catherine) emp city h53½ Willow Dell
Duxbury Donald H (Elizabeth) emp F W Woolworth Co h39 Potter pl
" Elizabeth (Mrs Donald H) clk F W Woolworth Co h39 Potter pl
" John R student r669 Curran Memorial Highway
" Marion wid George h669 Curran Memorial Highway
Dydowicz Edward (Alice) emp Adams h1078 Church
Dyer Alton emp Pitts r35 Ryan's la
" Donald G (Helen D) emp GMills h136 Prospect
" George A (Mabel) emp BFSpA h1495 Mass av Black
" Lena Mrs h35 Ryan's la
Dyson Clementine wid Samuel h52 Bryant
" Elizabeth C tchr Williamstown r52 Bryant
" William S (Irene M) printer APW Adams h86 Porter
Dzialouski Mary r103 Holden

GAGLIARDI FUEL CO. Coal - Coke OIL - BOTTLED GAS
24 ASHLAND ST. Phone 9 See Page 81 Yard Office 85 STATE ST.

EAGAR ALSTON L emp JHMCo r411 State rd Grey
" Alston M (Eva L) master mech BFSpA h411 State rd Grey
" Annie E Mrs social editor N A Transcript r133 Pleasant
Eager Herbert W retired h326 W Main
Eagle Grocery Co William Kronick prop 153-155 Eagle
Earl Fred G (Mary J) retired h140 Ashland
" Herbert G Jr (Anna) lab h153½ State
Earle William J (Audrey P) h174 Houghton
Eastman Lorenzo D (Emma F) emp WSSCo h17½ Jackson
Eaton Joseph emp BFSpA r101 Cliff
Ebert Carroll emp Briggsville Store r41 Summer
" Harry M (Ruth) emp Ry Exp Agency h100 Corinth
" Ruth (Mrs Harry M) bkpr Aldo's h100 Corinth
Economy Outlet Frank L Seidenverg prop ladies apparel 30 Eagle
Ed's Variety Store Edward R Jandron prop 48 Holden
Eddy Arthur J (Emma) emp HMCorp h66 Murray av
Eddy's Market Edward A Filiault prop 5 Murray av
Eden Home Mrs Alta E Jelley prop 103 Holden
Edgerton Francis P (Mary T) clk NBGCo h127 Chantilly av Grey
" Julia P wid Norman r12 Rock
Edmonds Frank L emp SpECo r74 Spring
" Melford (Ruth) emp BFSpA h65 Hathaway
" William J retired h72 Marietta
" William J Jr emp WPWks r72 Marietta
Edward Ora E wid William h7 Secor av
" William (Rita) emp R J Widen h575 W Main
Edwards Bertha E (Mrs Osborne M) emp WSSCo h107 River
" Conrad (Dorothy) roofer Adams h80 Meadow
" Laura Mrs r9½ Holden la
" Osborne M (Bertha E) emp Pitts h107 River
" Stewart (Margaret) emp SH&Co h26 Wheeler
Egan John J Jr (Lillian) emp C Wire Co Williamstown h54 Richview av
" Thomas r21 Quincy
Einer Stenson (Edith) slsm Boston Store h34 Jackson
ELDER EDWARD J (Agnes A) prop Natural Bridge and member North Adams Board Registrars Authority h246 Franklin
" George L (Henrietta J) emp Williamstown h218 Franklin
ELDER WILLIAM J (Ella) prop Elder's Printing Co h198 Franklin
ELDER'S PRINTING CO William J Elder prop printing and binding 36 Eagle see under name

Elder's Printing Co.

Printing Done . . .
As You Want It
When You Want It

Phone 633

WILLIAM J. ELDER

36 Eagle St.

Eldred Hazel R emp SpECo r76 Veazie
" Herbert A (Mary) emp APW h76 Veazie
Eldridge Arthur F architect 85 Main (507) res Shelburne Falls
" Carrie F wid Albert G h25 Dover
" Frederick D (Neva) v-pres Norcross-Eldridge Inc res Rutland Vt
" Paul W (Nellie I) prop Eldridge Specialty Co h68 Davenport
" Specialty Co Paul S Eldridge prop 91 State
Elias Bruno (Gladys) emp APW Adams h68½ Murray av
Elliman Walter (Beatrice) emp Adams h584 rear State rd Grey
Elliott Alice E wvr BFSpA r47 Taft Grey
" Barbara emp SpECo r133 Ashland
ELLIS THOMAS R (Mary) prop A B C Cleaners & Dyers h157 North
Ellsworth Clara wid Clarence h32 Warren
ELM MANOR THE Mrs Amanda M McKane prop 521 W Main
Elmer Alfred E (Blanche) emp HMCo h80 Franklin
" Glenn emp BFSpA r21 Adams
Elsner Herbert (Mary) retired r344 State rd Grey

A "Treadway Inn"
WEDDING RECEPTIONS
Large or Small
Williams Inn
TEL. 550
WILLIAMSTOWN, MASS.

Emanuel Leon F (Mora P) emp 90 Marshall h17 North
Embry Harry N (Sophia) emp SpECo h327 Beaver
" Leona A r327 Beaver
" Ruth C r327 Beaver
" Sophia (Mrs Harry N) emp SpECo h327 Beaver
" Virginia B student r327 Beaver
Emery Ann (Mrs Richard C Jr) sten Williams College Wmstown h32 Holbrook
" Barbara H (Mrs John P) opr NET&TCo h38 Bryant
" Elise r48 Holbrook
" James E USA r139 Ashton av Black
" John P (Barbara H) emp Swift Co h38 Bryant
" Richard C (Winifred) loom fixer S&HCo h139 Ashton av Black
" Richard C Jr (Ann) slsm h32 Holbrook
" William D USA r139 Ashton av Black
" Winifred (Mrs Richard C) emp SpECo h139 Ashton av Black
Emily's Beauty Salon (Edward G and Emily A Joseph) 28 Ashland
Empire Block 5-9 Holden
" Building 57 Main
England Emma (Mrs Ralph) emp BFSpA h25 Taft Grey
" Ralph (Emma) emp BFSpA h25 Taft Greylock
" Ralph Jr (Ruth E) truck dr Lev's Hardware & Supply Co h292 Protection av
" Ruth E (Mrs Ralph Jr) emp NET&TCo h292 Protection av Grey
English Arthur J (Rita) prop Rock Haven Tourist Court h1005 Union
" Mary r250 Walnut
" Rita (Mrs Arthur J) emp SpECo h1005 Union
ENSIGN DANIEL J (Nora A) (Ensign & Smith Coal Co) 14 Center res Williamstown
ENSIGN & SMITH COAL CO (Daniel J Ensign and Sterling E Smith) coal and Cities Service Oil coal fuel dealers 14 Center see p 82 and front cover
Entin Harry (Lea) retired h169 Liberty
EQUITABLE LIFE ASSURANCE SOCIETY Leonard F Dodge representative 111 Main see p 95
Erdeski Karol C emp BFSpA Adams r386 W Main
Ermisch Mary (Mrs Milton C) clk J J Newberry Co h47 Edgewood av Blackinton
" Milton C (Mary) h57 Edgewood av Black
Erna's Beauty Shop Mrs Erna Sokolove prop 80 Quincy
Ernie's Jewelry Ernest H Del Debbio prop jewelers 37 Main
Errichetto Angelo F USAAF r38 Bracewell av
" Bessie P (Mrs Frank B) waitress Florini's h38 Bracewell av
" Frank B (Bessie P) emp Waterbury Conn h38 Bracewell av
" Harriett A emp SpECo r38 Bracewell av
" Rocco (Dorothy) emp GE h457 W Main
Esposito Anita Mrs r351 State
" Celia Z (Mrs Horace C) emp SpECo h82 Veazie
" Dominic A (Mary) emp SpECo and clk NA PO h105 Johnson
" Frank jan NBGCo h101 Bracewell av
" Frank P Jr USA r101 Bracewell av
" Horace C (Cecila Z) emp GE Pitts h82 Veazie
" Mary (Mrs Dominic A) emp SpECo h105 Johnson
Esquire Cleaners Harold Goldman prop 44 Eagle
Estes Arlene r55 Chase av
" Aurore wid Franklin G emp Gevaert's h21 Avon
" Carl A emp SpECo r45 Avenue E
" Frank M (Daisy B) h45 Avenue E
" Frank R (Rose) emp Pitts h231 River
" Helen (Mrs Irving) emp SpECo h11 Loftus
" Irving L (Helen) emp SpECo h11 Loftus
" Laura B wid Elmer D h Notch rd Bray
" Lester L (Ida) emp SpECo h35 Millard av Clarksburg
" Loren C (Loriana) farmer h Notch rd Bray
" Loren S (Theresa C) emp BPCo Adams h413 W Main
" Melvin W Jr emp SpECo r11 Loftus
" Rose (Mrs Frank R) clk Wise Shops Inc h231 River
" Theresa C (Mrs Loren S) emp SpECo h413 W Main
" Walter E (Emma) emp Herbert A Orr Co h224 Notch rd Bray
" Walter G (Catherine) emp John Hancock Mut Life Ins Co res Cheshire
Estey Loren (Theresa) r413 W Main
Ethier Alfred emp BFSpA r469 State rd Grey
" Angeline wid Zotique L h469 State rd Grey
" Benjamin (Venetta) emp BFSpA h1539 Mass av Blackinton
" Emma wid Henry J h36 Holden
" Leona L emp BFSpA r469 State rd Grey
" Mary R emp BFSpA r469 State rd Grey
" Venetta (Mrs Benjamin) emp BFSpA h1539 Mass av
Eurbin Evelyn J wid Louis W emp SpECo h1 Gregory av
Evans Alice G emp SpECo r25 Park av
" Alice H wid Richard N r25 Park av
" Edward G (Eleanor) h69 Frederick
" Ernest (Mary J) emp BFSpA h1337 Mass av Black
" Evelyn tchr Haskins Sch r761 Mass av
" Fanny r265 Houghton
" Frederick T emp B&M frt depot h Gunther
" Gertrude r54 Gunther
" Grace nurse 54 Gunther r do
" Howard (Sara) emp GE Pitts h757 Mass av Bray
" Mary E hskpr 103 Notch rd r1200 Mass av

BURLINGAME & DARBYS CO.
Drugs
Prescriptions
Rubber Goods
64 MAIN STREET PHONE 41 NORTH ADAMS

" Walter E (Minnie) emp NET&TCo h761 Mass av Bray
" Walter E Jr (Evelyn) emp SpECo h759 Mass av Black
Everybody's Market Harry T Ferris prop 19 W Main
Ewing Anna M wid Andrew H h33 Bracewell av
" Mary wid James h97 Bracewell av
Excelsior Printing Corp office 177 Bracewell av factory and storage 181 Bracewell av pres William B Roberts, treas Mrs Amy B Roberts
Exford Belle Mrs r Wellington Hotel
" Howard H (Olive Irene) h69 Avenue E
" Truman (Charlotte) emp SpECo r33 Bank (229)
Exner Paul J (Catherine) emp Model Laundering Co Inc h12 Bethel

FABCO CORP THE quilting 1446 Mass av pres Jack Greenberg mgr Matthew Gabriner
Facchetti Amelia (Mrs Angelo) emp Florini's Restaurant h119 State
" Angelo (Amelia) emp WSSCo h119 State
" Piarino r119 State
Fachini Anthony (Edna) emp Adams h199 State
" Anthony Jr farmhand r199 State
" John farmhand r199 State
" Joseph (Lucy) emp GE Pitts h119 State
" Lew (Mary) h127 State
" Mary A sten h127 State
Faille Francis J (Doris E) mgr Paramount Theatre and mgr Richmond Theatre h 164 North
Fairbanks Alan student r55 First Bray
" Robert A (Bessie H) asst pur agt SpECo h55 First Bray
FAIRS GEORGE A (Helen D) prop Berkshire Monumental Works h73 Kemp av
" Jean S emp Adams h59 Kemp av
" Jessie D wid William h59 Kemp av
Falbo Christine Mrs h136 Bracewell av
" Patsy J (Delia C) prop Pat's Delivery Service h30 Frederick
Falco Anthony B emp SpECo r21 High
" Antoinette wid Frank h20 Gallup
" Christine student nurse r68 Furnace
" Columbia C emp Worcester r21 High
" Daniel G emp G Mills r20 Gallup
" Donato D (Rose) retired h21 High
" Edna L clk J J Newberry Co r20 Gallup
" Frank emp BFSpA Adams r20 Gallup
" Frank F (Margaret B) gas sta attd r1475 Mass av
" Lucy emp SpECo r68 Furnace
" Mark C (Helen) emp R J Widen Co h21 High
" Peter (Mildred) emp city h68 Furnace
Falcon William N (Emma) emp SpECo h18 Chestnut
Fallon Amelia wid Arthur J emp Wmstown h 39 Potter pl
" Bernard M (Mary) emp JHMCo h54 Faucher av Grey
" Carol A student r84 Holbrook
" Claire C clk WSSCo r41 Holbrook
FALLON EDWARD J (Katherine B) asst adv mgr North Adams Transcript h41 Holbrook
" George B (Celia) emp WPWks h128 Brooklyn
FALLON HELEN V (Mrs James W) mgr MAC Plan Inc of North Adams h3 Arnold la
FALLON JAMES W (Helen V) sales mgr Spofford Motors Inc h3 Arnold la
" Leo A (Catherine) service man NBGCo h84 Holbrook
" Michael F J r2 Chase Hill
Falvey Francis emp city r32 State
Fanny Frances wid Samuel h Burdickville
Faour Eva M emp SpECo r23 Chestnut
" Harry W emp SpECo r23 Chestnut
" Joanne clk Met Life Ins r23 Chestnut
" Laurise C emp Henry Jarisch Jr Inc r23 Chestnut
" Rose wid William h23 Chestnut
Fares Mary F wid Clarence r30 Church
" —see Fairs
Farinon Angelo (Catherine) bartender Corner Cafe h22 Francis
" Dorothy (Mrs Raymond) emp SpECo h 145 State
" Edward (Mary) h153½ State
" Ernest M gas sta attdt r21 Lyman
" Francis emp SpECo r Wellington Hotel
" Julia M Mrs h21 Lyman
" Lindbergh B emp 136 Temple r21 Lyman
" Louis S (Julia) pres-treas Venice Grill Inc h27 State
" Mary Mrs h80 Ashland
FARINON ORLANDO (Yolanda) contractor and builder 36 Temple h do see p 70
" Raymond (Dorothy) emp Berkshire Bakery h145 State
" Rinaldo G r21 Lyman
Farley Donald E USA r35 Potter pl
" Donald E USA r470 Eagle
" Eugene M emp JHMCo h470 Eagle Clarksburg
" Josephine V Mrs emp SpECo r35 Potter pl
" Terrance C (Margaret R) draftsman NBGCo h82 Liberty
Farmer J F Company James F Farmer prop garage 195 Ashland
" James F (Lucy B) prop J F Farmer Company h194 Notch rd Braytonville
Farnum Harold K (Luella M) emp SpECo h353 Eagle
Farrar Ariel C (Helen) emp Adams h16 Holden
" Helen (Mrs Ariel C) emp BFSpA h16 Holden
Farrin Forrest V carp h61 Center
Farrington Leonard mgr meat dept A&P Super Mkt res Bennington Vt
Fasani Margaret wid Giovanni h107 Furnace
Faucher—see Foucher

LINOLEUM AND RUGS M. SCHMIDT & SONS 42 ASHLAND ST., NO. ADAMS Tel. 1825

Faughnan William E (Opal E) emp B&MRR h79 Ashland
Faustini Angelo emp SpECo r10 Adams
FAUSTINI BERT (Mary M) mgr Texaco Super Service Station h131 State
" Ernest emp WPWks emp APW Adams r 29 Dean
" Giacomo emp APW Adams h29 Dean
" John h10 Adams
" John T (Mildred) emp SpECo h312 Walnut
" Joseph (Phyllis P) emp WPWks Adams h69 Veazie
" Mildred (Mrs John T) emp SpECo h312 Walnut
" Phyllis P (Mrs Joseph) opr NET&TCo h 69 Veazie
Favreau Alfred J (Eleanor) Swift & Co h332 E Main
" Clara B wid Arthur h29 Holbrook
" Joseph N (Lillian) emp HMCorp h27 Yale
" Louisa r90 Union
" Raymond (Rose) emp SHCo h757 E Main
Featherson Mary E h11 N Holden
Feder Barbara M student r38 West End ter Bray
FEDER FURNITURE CO (Henry and Joseph Feder) furniture 12-20 Marshall and Annex 112 Center see p 84
FEDER HENRY (Esta B) (Feder Furniture Co) h38 West End ter Braytonville
FEDER JOSEPH (Ida B) (Feder Furniture Co) h54 Cherry
" Rachel wid Max h27 Hudson
Fee John F (Elizabeth) clk PO h20 Hermon av
" M June clk J Brackley & Co r20 Harmon av
" Mary wid Peter J r Richardson's Rest
Felix Arthur A (Mabel O) emp A Shapiro & Sons h7 Loftus
" Catherine (Mrs Raymond) emp SpECo h140 Crest
" Charles G (Eleanor M) emp SpECo h426 W Main
" Henry R emp White Laundry r38 Spring
" J Henry (Leanna) emp WPWks h38 Spring
" Joseph A (Grace) h28 Frederick
" Louis A (Rose) emp SpECo h14 N Holden
FELIX MILDRED MRS dietitian North Adams Hospital res Harrisville NH
" Raymond (Catherine) truck dr h140 Crest
" Robert r38 Spring
Fenton David E (Lillian) emp JHMCo h65 Hall
" John (Margaret F) moulder JHMCo h268 Ashland
" Margaret S emp SpECo r268 Ashland
FERDIN EDWARD F (Genevieve) mgr B F Goodrich Co res Adams
Ferguson James emp SpECo r33 Bank
Fern Paul R (Marjorie) emp SpECo h48 Cady
Ferrara Alfred emp SpECo r12 Oak av
" Celia Mrs emp SpECo h302 Walnut
" Gloria emp HWCBCo r12 Oak av
" John h281 Walnut
" Ledy D emp SpECo r12 Oak av
" Salvatore (Virginia) retired h12 Oak av
" Thomas emp WSSCo r12 Oak av
" Thomas student r281 Walnut
Ferrari Frank (Benvenuta) foreman B&M h124 State
Ferris Barber Shop Louis G Ferris prop 44 Bank
" Ferris (Elizabeth) emp Ferris & Sons h549 E Main
" Harry T (Josephine) prop Everybody's Market h21 W Main
" Hazel wid James clk Boston Store r84 Washington av
" Ida S wid Massoud h549 E Main
" Josephine (Mrs Harry T) emp 19 W Main h21 do
" Leila emp Harriman Health Centre r61 River
" Louis G (Nellie) prop Ferris Barber Shop h279 State
" Margaret hairdresser Orchid Beauty Salon r12 Auburn av
" Martha wid Abraham r61 River
" Michael G (Vina) mech Mohawk Garage r12 Auburn av
" Sadie wid George h12 Auburn av
" Shaker G emp Ferris & Sons r549 E Main
" William A (Freda) barber 66 Marshall h61 River
Fessenden Elizabeth wid Arthur emp Williamstown h1374 Mass av Black
" G Harold clk NAPO r1374 Mass av Black
Fic Agnes M wid John J h101½ Bracewell av
Fiege Herbert R (Jessie M) physician and roentgenologist 85 Main (328-332) h32 Highland av
Field Agnes E wid Albert H h143 Notch rd Bray
" Arthur W (Katherine V) prop A&F Taxi h169 Notch rd Bray
" Cora B wid J Herbert r133 Notch rd
" Floyd H (Carrie) emp NBGCo h1322 Mass av Black
" Frank R (Marian) poultry dealer 151 Notch rd Bray h do
" Lawrence (Amy) emp Williamstown r155 Veazie
" Robert E clk First Nat Store 66 Union r 169 Notch rd
" —see Fields
Fierro Angelo (Josephine) emp National Furniture Store h331 W Main
" Anthony (Inez) emp Adams h288 Walnut
" Frances P emp SpECo r353 W Main
" George J Sr (Lena) h353 W Main
" George N Jr (Mildred A) emp Wmstown h470 Barbour Grey
" Pauline Mrs r288 Walnut
" Peter J (Regina M) emp Adams h365 W Main
Filault Edward student r21 Meadow
" Edward A (Rachel) prop Eddy's Market h21 Meadow

All Types of Home Insulation The S. B. Dibble Lumber Co. 174 STATE ST. Tel. 158

Filiault Albert r13 Potter pl
" Arthemise wid Cyprien h168 Union
" Edmond (Eloise) emp BFSpA h16 River (7)
" Emile A (Helene R) emp SpECo h108 River
" George H (Virginia J) emp GE Pitts h68 Murray av
" Henry (Rose V) emp BFSpA h10 Rand
" Henry J h73 Holden
" Joseph (Alice) emp SpECo h28 Miner
" William J emp Venice Grill h136 Bracewell av (3)
Filicetti James P (Rose V) cook Hub Restaurant h42 Loftus
" Orlando retired h25 Lincoln
Finardi Angelo h405 River
" Louis (Verna D) emp GE Pitts r405 River
Finlayson Doris h268 E Main
Finnegan Thomas E (Virginia J) supt Mass State Highway Comm h696 E Main
" Virginia J (Mrs Thomas E) emp Wmstown h696 E Main
Finney Kathryn (Milton) nurse NA Hosp res Stamford Vt
Fiorentino Gregorio (Teresa) retired h137 W Main
" Teresa (Mrs Gregorio) emp Pizzi's Ready to Wear h137 W Main
Firs The Antonio Cattaneo prop tourist cabins 919 State rd Grey
First Baptist Church Rev Ronald K Adams pastor Main c Eagle
FIRST CONGREGATIONAL CHURCH Rev Victor B Chicoine DD pastor Main n Church see p 51
" Methodist Church Rev Elmer Haley pastor 159-161 E Main
" National Stores Wilfred A Rouillard mgr 32 Main Louis Beador mgr 261 River Max F Neuman mgr 66-68 Union
" Universalist Church Rev Weston A Cate DD pastor Summer after 82
" Universalist Church council pres Donald S Warner. Meets at Church first Sun of month Summer
FIRTH AGNES R asst North Adams Public Library Houghton Branch r33 Brooklny
Fischlein Helen F (Mrs Ray P) clk 309 Ashland h do
" Ray P (Helen F) grocer 309 Ashland h do
" Raymond Jr (Irene M) clk 309 Ashland h266 do
" Rose wid Robert r307 Ashland
Fisher Pearl L wid Joseph h98½ Main
" Phoebe wid Robert T r123 Church
Fishman Maurice (Barbara) emp chem WP Wks h196 Phelps av Grey
Fisk Robert A (Margaret M) emp C Wire Co Wmstown h121 River
Fitch Ethel M wid Peter r376 Eagle
FITCH GARRETT P (Elizabeth C) pres C H Cutting & Co h170 E Main
Fitzgerald Agnes (Mrs Thaddeus C) emp Sp ECo h28 Jackson
" Delia h388 Union
" Edward J r388 Union
" Emma Mrs h21 Church (1A)
" Gerald (Jane M) emp Ken's Service Station h143 Glen av
" James E retired h26 Gallup
" Jane M (Mrs Gerald) clk W P Wks h143 Glen av
FITZGERALD JOHN F (Frances K) asst treas Wall-Streeter Shoe Co h12 Elmwood av
" Joseph (Irene) emp Greenfield r102 Liberty
" Margaret wid Timothy E emp SpECo h22 Holden
" Margaret C h98½ Main
" Mary h29 Union
" Mary A wid James H h103 Main (428)
" Mary E maid 98 Church r do
" Susan E hygienist William H Horn r12 Elmwood av
" Thaddeus C (Agnes) emp WPWks h28 Jackson
Fitzpatrick Alma M wid Joseph F h137 River
" Bernard F (Clare) emp SpECo r137 River
" Clara emp Adams r11 Luther
" Clare (Mrs Bernard F) emp SpECo r47 N Holden
" Joseph retired r1127 Church
" Loyola emp SpECo r11 Luther
" Mary wid Michael weaver HMCorp h11 Luther
" Michael F USAF r11 Luther
Fitzsimmons Frank J baker Richmond Hotel r80 Holden
Flagg Andrew S (Frances de G) assoc prof Dean of Men STC and prop Flagg Studio h87 Blackinton
" Studio Andrew S Flagg prop 54 Main
Flaherty Alice A (Mrs John M) emp SHCo h3 Center
" Bernard P (Phyllis) emp WPWks r8 Myers
" Catherine A wid John F h15 Freeman av
" Francis D emp Ashley A Wood h119 Reed
" Frederick D (Mary C) bartender Richmond Hotel h203 Church
" Helen (Mrs John R) opr NET&TCo h29 Barth
" Helen J pub sch nurse r15 Freeman av
FLAHERTY JOHN F (Mabel) chief of police North Adams Police Department h231 River
" John M (Alice A) emp WPWks h3 Center
" John R (Helen) optometrist 112 Main (7-8) h59 Barth
" Mabel V tchr Drury HS r15 Freeman av
" Margaret wid Michael B h74 Bracewell av

MONTAGNA MOTORS International Job and Home Refrigeration
Cor. RIVER AND MARSHALL TEL. 2581 NORTH ADAMS, MASS.

SHAPIRO MOTORS Inc. Dodge "Job-Rated" Trucks
35-47 Union St., No. Adams Priced With the Lowest Sales and Service

Flaherty Michael W USA r33 Center
" William (Gertrude) emp HMCorp h3 Walker
Flanagan Anna R bkpr J C Penny Co r1467 Mass av Black
" James J (Mary) emp Wmstown h1467 Mass av Black
" Martin E student r1467 Mass av Black
Flanders Alma H r33 Bank (206)
" Harold D (Margaret) emp Wellington Hotel h575½ W Main Bray
" James D emp Wellington Hotel r575½ W Main Bray
Flannery John B Jr (Evelyn) printer NA Transcript h68 North
" Josephine wid John B h93 Glen av
Fleckenstein (Yvonne) wid Martin r231 E Main
Fleming Agnes M emp SpECo r1304 Mass av Black
" Celia G emp SpECo r1304 Mass av Black
" Francis J (Alice) slsm Superior Motors h 344 W Main
" Frank J (Irene) pressman Excelsior Printing Co h147 River
FLEMING HELEN A asst treas Shapiro Motors Inc r199 E Main
" James J emp WPWks r1304 Mass av Black
" Margaret B billing clerk SH&Co h77 Main
" Mary E clk Met Life Ins Co h199 E Main
" Paul V supt Sewerage plant h1272 Mass av Black
" Thomas J h1304 Mass av Black
" William I emp State Highway Dept r1272 Mass av Black
Flesatti Pietro retired h442 River
" Vito section hand B&MRR r442 River
Fletcher Arthur r9 Parker
" Charles W (Eleanor E) emp SpECo h31 Lincoln
" Elizabeth h29 Union
" Evelyn L emp HWCBCo r39 Ashland
" Grace wid Guy clk W G Roberts Co h349 W Main
" Mary wid Arthur r42 North
" Orrin A (Maude M) gas and oils 174 State rd Bray h do
Fleury Elizabeth wid George F h103 Main (500-501)
" Margaret Mrs h9 Parker
" William P (Marie A) emp GE Pitts h46 Front
Flood Esther M Mrs sec 85 Main (513) r147 Corinth
FLOOD GEORGE B (Marion E) treas Sprague Products Co v-pres Hoosac Savings Bank treas Sprague Electric Co and chr North Adams Planning Board h149 Church
FLOOD GEORGE M (Vera V) asst treas Hoosac Savings Bank h124 Church
Florence's Mrs Florence L Henneberg prop ladies clothing 108 Main
Floriani Louis E (Agnes) h66 W Main
" Primo caretaker George Flood h44 State
FLORINI FRANCIS C (Trudy) mgr Florini's Poultry Farm h1562 Church at city line
FLORINI JOSEPH V (Anne) mgr Florini's h1562 Church at city line
" June C student r1562 Church
FLORINI MARY E wid John prop Florini's and prop Florini's Poultry Farm h10 Hodges Cross rd
FLORINI MARY K acct Florini's and acct Florini's Poultry Farm r10 Hodges Cross rd
" Rita M lab tech NA Hosp r1562 Church
FLORINI'S Mrs Mary E Florini prop restaurant 31-33 Holden see p 90
FLORINI'S POULTRY FARM Mrs Mary E Florini prop 1562 Church at city line
Floyd Grace wid Frank r3 Richards Black
" Mabelle E tchr Haskins School r3 Richards Black
Flynn Anne M emp NYC r34 Charles
" Edmund W (Mary E) h34 Charles
FLYNN EDWARD F (Margaret R) (Flynn & Roach) h588 E Main
" Edward T emp Flynn & Roach r588 E Main
" John V assigner NET&TCo r69 Northern Lights av
" Joseph clk Liquor Mart h72½ Main
" Richard r34 Charles
" Valeda M wid John instr NET&TCo h69 Northern Lights av
FLYNN & ROACH (Edward F Flynn and Joseph N Roach) funeral directors 20 Quincy see p 83
Fogarty Daniel C (Mary N) opr N E Power Co r14 Orchard ter
Fogg Peter (Isabel) music teacher 69 Main h do (5)
Foisy Delia (Mrs Hector J) emp Mohawk Theatre h484 Eagle Clarksburg
" Ellen wid Lewis L h571 W Main
" Eugene (Lena) farmer h off 415 Houghton
" Hector J (Delia) emp WPWks h484 Eagle Clarksburg
Foley Elizabeth L wid William T h10 Spring
" Lloyd (Lucretia) emp Adams h458 W Main
" Maynard (Shirley) emp Adams h15 Holden la
Folino Alfred L emp SpECo r69 Harris
" Anthony C (Mary) h69 Harris
" Anthony E (Helen) mgr West Side Filling Station h55 Harris
" Celia emp SpECo r69 Harris
" Lawrence emp SpECo r69 Harris
" Madeline emp SpECo h69 Harris
Follett Stephen clk Richmond Hotel r Wellington Hotel
Fontaine Arthur r78 Reed
" George E (Germaine A) emp SpECo h15 Warren
" Leo T (Irene E) emp GECo Pitts h rear 472 Union
" Leondais F (Ruth O) emp Adams h122 Corinth
" —see Fountain
Foote Alfred O emp JHMCo h73 N Holden

Noel Incorporated TELEVISION AND HOME RADIOS
218 ASHLAND STREET NORTH ADAMS TELEPHONE 320

" Bernard H emp Ensign & Smith r61 River
" Edward D (Mildred M) emp city h671 Curran Memorial hwy
" Edward D (Claire J) emp GE Pitts h26 Blackinton
" Lillian L wid Ernest emp White Laundry h61 River
Forand Harold E Jr emp Ken's Service Sta h 61 Willow Dell
" Verna M Mrs h28 Lincoln
Forbush Everett (Lillian) emp GE Pitts h 394 Eagle
" Lillian (Mrs Everett) emp SpECo h394 Eagle
Ford Frank M (Bernadette) emp C P Williams Adams h410 Church
" Michael F (Ilene) emp Adams h209 Houghton
FORD & MALCOLM INC props Dowlin Block and real estate and insurance 103 Main (204) clk-sec A Elizabeth Duffey see p 93
Forgea George (Mildred G) emp SpECo h510 Union
Forgette Adelard A (Lea S) emp JHMCo h55 Summit av
" Arthur E (Marie Anne) prop Forgette's Taxi h32 Miner
" Eugene (Doris I) emp SH&Co h12 Luther
" Helene M opr NET&TCo r32 Miner
" Marguerite r32 Miner
Forgette's Taxi Arthur E Forgette prop 9 State cor Main
Formhals Florence Mrs emp F W Woolworth r12 Bethel
" Harold (Shirley) emp D M Dean h126 Protection av
" Lester G (Louise) emp WPWks h118 Bracewell av
" Robert emp HWCBCo h118 Bracewell av
Forsland Jeannette Mrs emp SH&Co h622 E Main
Forsy Raymond emp JHMCo r111 State rd
Fort Massachusetts Historical Society pres William B Browne sec-treas Mrs H A (Kathryn) Gallup rooms and meetings in Public Library Bldg
Fortier Grace (Mrs Henry) emp SH&Co r195 Rich
" Henry (Grace) emp Florida Mass h195 Rich
" William (Margaret) baker Renton's Bakery h225 E Main (11)
Fortin Eugene G (Marion G) USA h Overlook
" Ida B wid Joseph G emp SpECo h18 Beacon
" Rita M emp Housatonic r18 Beacon
" Robert emp WSSCo r32 Hathaway
Fortini Barbara J emp SpECo r32 Hathaway
" Donald F emp SpECo r32 Hathaway
" Frank E (Pauline) baker Molly's Bakery h32 Hathaway
" Frank E Jr emp SpECo r32 Hathaway
" Leonard G (Harriet) carp h rear 40 Brooklyn
" William R (Theresa) emp SpECo h137 State
Fosselman Russell S (Ellen) emp Pitts h300 Richview av Bray
Foster Addie J Mrs h555 State rd Grey
FOSTER ALBERT P (June G) prop Foster Dairy Farm res Stamford Vt
" Carl L emp Thomas Peckham's Dairy r 555 State rd Grey
FOSTER DAIRY FARM Albert P Foster prop milk dealers Stamford Vermont see p 80 and front cover
" Daniel N (Catherine G) emp GE Pitts h 103 Eagle
" Doris B emp WSSCo r555 State rd Grey
" Esther wid Norman W emp SpECo h275 River
" Paul emp SpECo r555 State rd Grey
FOSTER PAUL W exec sec Berkshire Hills Conference Inc res Great Barrington
Fostini—see Faustini
Fosty John J (Alice S) emp GE Pitts h447 Walnut
Foucher Ann Marie opr NET&TCo r162 Bonair av Grey
" George r727 Curran Mem Hwy
" J Armand (Adeline M) h727 Curran Memorial Highway
" John P (Anna) emp WPWks h596 State rd Grey
" Joseph (Aurore) h225 E Main
" Maurice J emp First Nat Stores r727 Curran Memo Highway
" Rosario (Regina) carp 154 Bonair av Grey h do
" Theresa M emp C Wire Co Wmstown r727 Curran Memo Highway
Fountain Albert J emp Adams r389 River
" Elmer A (Henriette) emp SpECo h12 Bryant
" Frank (Mae) emp SH&Co h7 Fairground av Bray
" Gideon J (Agnes L) retired h rear 449 E Main
" Lawrence L (Louise E) emp WPWks h90 Marietta
" Louise E (Mrs Lawrence L) emp Gray Mills h90 Marietta
" Marie A wid John J emp Lurie & Co h33 Bryant
" Mitchell retired h100 Union
" Raymond E (Marie E) emp GE Pitts h92 Hall
" Raymond K emp WPWks r100 Union
" Rita emp SpECo r12 Bryant
" Robert emp SpECo r90 Marietta
" Wilfred (Yvonne) emp BStRyCo h88 Beaver
" Yvonne (Mrs Wilfred) emp SpECo h88 Beaver
" —see Fountain, LaFountain
Fournier Adrien (Marguerite L) emp Pitts h 211 Protection av Grey
" Arthur (Rita) patrolman NAPD h453 W Main
" Leo painter r Myers av

Fournier Marguerite L (Mrs Adrien) emp BFSpA h211 Protection av Grey
" Philomene wid Emile h Myers av
Fourtou Anna (Mrs Roger J) emp SpECo h 128 Kemp av
" Augustus (Jane) emp SpECo h80 Holden
" Roger J (Anna) emp Adams h128 Kemp av
Fowler James R (Lena) emp BPCo Adams h 71 Bracewell av
" Muriel wid Elmer hskpr 117½ River r do
Fowles Herbert E r33 Bank (310)
" Stanley S emp SH&Co r33 Bank (310)
Fox Alma Mrs emp SpEco h120 Veazie
" Florence L wid Michael J emp McCraw & Tatro h73 Spring
" Francis J upholsterer r96 Holden
" Francis W slsm JHMCo r257 River
" Frank J retired r96 Holden
" John H (Ruth) emp Morrissey Bros h148 Prospect
Foy Albert E (Beulah) carp h62 Hathaway
" Eugene (Rose) retired h263 State
" Eugene F (Mary) USN r25 Wheeler av
" Mary (Mrs Eugene) clk Welfare Dept Adams r25 Wheeler av
Franceschini Blanche Mrs h161½ River
Francheri Mary E clk JHMCo h63 Hall
Franchetti Rose emp 103 Holden r do
Franchini Anna wid Angelo h189 State
Franchomme Florence G (Mrs George E) opr NET&TCo h Notch rd
" George E (Florence G) emp Adams h Notch rd
" George (Elizabeth) bkpr Renton Bakery h96 Hall
Francis Edward G (Catherine) emp NAPO h26 Foucher av Grey
" Elizabeth r415 W Main
" Frank emp JHMCo r415 W Main
" John (Florence) emp GE Pitts h129 River
" Leslie T (Helena) emp WPWks h131 River
" Leslie T Jr emp GE Schdy NY r131 River
" Lillian wid Thomas J h415 W Main
Frank Ewald (Caroline) carp h59 Chestnut
FRANK'S EXPRESS Frank M Casuscelli prop general trucking 134 Meadow and 152-156 Ashland tel 1539 see p 36
FRANK'S K F MOTOR SALES Frank M Casuscelli prop Kaiser-Fraser Sales & Service 152-156 Ashland see p 36
Franklin Store The Ernest J Morocco prop grocers 115 Franklin
Franz Donald (Emily) USN r116 Prospect
" William N (Dorothy) eng NBGasCo h25 Leonard Black
Franzoni Claudio Geno (Delia) prop Geno's Service Station h361 State
" Natale (Maria) retired) r361 State
Fraternal Order of Eagles North Adams Aerie No 310—Pres Wilfred Tondreau, sec Louis H Lafreniere, treas Alphonse Couinard Meets 1st and 3rd Mon 8 p m 86 Main (Eagles Hall)
" Order of Eagles North Adams Aerie-Auxiliary—Pres Laura Manson, sec Irene Chouinard, treas Pauline F Perreault. Meets 2nd and 4th Tues at Eagles Hall 95 Main
Frazier George W (Alice U) emp GE Pitts h24 Leonard Black
Frebee Herman r767 Church
Fredette Eugene G (Doris) emp WPWks h20 Lincoln
Freedman John mgr The Peerless Millinery r55 Hall
" Morton (Norma H) lawyer 54 Main h55 Hall
Freel Eugene L (Ella N) prof NA State Teachers College h354 Church
Freeman David C (Marion C) emp Pitts h 444 Church
FREEMAN J LUCIEN (Elsie) agt Metropolitan Life Ins Co res Adams
French Doris F (Mrs Kendall S) bkpr Feder Furniture Co 1433 Mass av Black
FRENCH E A & CO Edwin A French prop insurance real estate and property appraisals 111 Main see p 95
FRENCH EDWIN A (Mary H) prop E A French & Co h68 Lawrence av
" Edwin A Jr (Barbara A) emp John Hancock Life Ins Co h337 Beaver
" Harriet J wid Arthur W r68 Lawrence
" Kendall S (Doris F) emp JHMCo h1433 Mass av Black
FRENCH MARY H (Mrs Edwin A) bookkeeper E A French & Co h68 Lawrence av
" Pauline Mrs sten Mass Div of Employment Security res Wmstown
Fresola Margaret Mrs h68 W Main
Fressola Flora W (Mrs Jerry) opr NET&TCo r12 Fuller
" Jerry (Flora W) emp Jones Adams r12 Fuller
Frisby Leo lineman NBGCo h28 State (3)
Fulginiti Angie wid Joseph emp BFSpA h209 Veazie
" Anthony student r70 W Main
" Augustine emp R J Widen Tannery r70 W Main
" George (Ruth (Ann) music dir Drury High School h69 Montana
" Joseph (Marian) emp BFSpA h70 W Main
" Mary emp SpECo r70 W Main
" Nicholas (Florence) emp SpECo h17 Veazie
" Samuel R (Mae Catherine) emp C Wire Co Wmstown h15 Myers av
FULLER ALBERT L (Marjie R) city clk and justice of peace and rec sec Young Men's Christian Association h96 Kemp av
" Cora B wid Harvey O h20 Franklin
" Isabelle I Mrs r136 Ashland
" Mary Alice emp SpECo r136 Ashland
" Viola A libr asst N Adams Public Library r20 Hoosac
Fullerton James F (Marie M) emp Adams h 302 Eagle
" Katherine wid James F r74 Quincy
Fumasoni Eda h90 Union
Fumento Antoinette Mrs h307 River
" Rocco student r307 River
Furlong Constance (Mrs Robert) emp WP Wks h229 E Main
" Robert (Constance) emp WPWks h229 E Main
" Robert E USN r229 E Main

GAGLIARDI FUEL CO. Coal - Coke OIL - BOTTLED GAS
24 ASHLAND ST. Phone 9 See Page 81 Yard Office 85 STATE ST.

G & R MARKET (Govan M and Robert W Baird) 101 Eagle
Gabriner David (Frances) h80 Chase av
" Matthew mgr The Fabco Corp res W Williamstown
" Samuel (Lena) retired h78 Bracewell av
Gadek John M (Nettie J) h39 Ashland
" Nettie J (Mrs John) rooms 39 Ashland h do
Gadsby Edward N (Isabelle H) lawyer 85 Main (411) and clk Berkshire Coal Co Inc res inq do
Gaetani Peter C (Rosemarie) h357 Walnut
Gaffey Donald F emp WPWks r144 Crest
" Evelyn Mrs clk Boston Store h21 Meadow
" Florence M (Mrs Patrick H) seamstress Linda's h144 Crest
" Margaret emp S&HCo h321 W Main
" Mary (Mrs Patrick) emp APW Adams h323 W Main
" Patrick H (Florence M) h144 Crest
" Patrick J (Mary) wvr SH&Co h323 W Main
" Sarah V emp SH&Co r321 W Main
" William J emp WPWks r33 Bank
" William J (Marjorie A) emp SpECo h109 E Quincy
Gage Edward (Percilla) emp APW h168 Prospect
" John (Anna) emp WPWks h43 Hall
" Walter F (Margaret) emp WPWks h975 Curran Memorial Highway
Gageant George (Dorothy) emp Costine Electric Store h34 Phelps av Grey
" Henry L (Vitaline) emp BFSpA h34 Phelps av Grey
" Lawrence carp Charles Ballardini r34 Phelps av Grey
" Louis M (Evelyn) emp JHMCo r61 Yale
" Richard (Leona) emp SpECo h40 Foucher av
Gagliano Antonio shoe repairing 74 Union h17 Luther
" Joseph R emp WSSCo r17 Luther
" Michael (Mary) emp GSCo h9 Summer
GAGLIARDI FUEL CO (Louis S and Mrs Margaret J Gagliardi and Irving H Collins) coal, coke, oil, bottled gas, office 24 Ashland yard 85 State see p 81 and top lines
GAGLIARDI LOUIS S (Margaret J) (Gagliardi Fuel Co) h77 Hall
GAGLIARDI MARGARET J (Mrs Louis S) (Gagliardi Fuel Co) h77 Hall
" Nora O (Mrs Thomas) opr NET&TCo h106 Liberty
" Pasquale W (Stella A) draftsman NBG Co h374 Ashland
" Thomas J (Nora O) asst foreman WSSCo h106 Liberty
Gagne Rolland emp SpECo r191 Daniels rd
" Romeo D (Irene G) emp SpECo h191 Daniels rd
Gagner Ernestine wid Mose h55 Arnold pl
" Euclide M (Rose A) emp SpECo h60 Arnold pl
" Frederick J (Lorinda) emp WPWks h 358 Ashland
" —see Gronyea also Gonyea
Gagnier Henry J (Margaret) emp Pitts r31 Main
" Mina E wid Joseph A cashier Richton's Mkt h4 Miner
Gagnon Francis H (Anna M) emp JHMCo h73 Chase av
" Helen H h99 Cliff
" John V (May) emp GE Pitts h54 Marietta
" Joseph (Rose) emp Pittsfield h83 Greylock av Greylock
" Leo C (Bernadette) emp APWks Adams r115 Cliff
" Margaret E wid Joseph N h115 Cliff
" Mary E wid Alfred h103 Main (402-403)
" Patricia M opr NET&TCo r73 Chase av
" Rose (Mrs Joseph) emp BFSpA h83 Greylock av Grey
" Rose M r99 Cliff
" William J USA r98 Brooklyn
Gaige Clarence W (Laura M) r31 Blackington
Gaimari—see Gamari
Gainer Lillian D emp SpECo r380 Houghton
Gajda Walter J (Helen T) meats and groceries 303 Beaver h do
Galbo Anita r146 Bracewell av
" Anthony (Rose G) barber 42 Bank h146 Bracewell av
" Gaetana clk John Hancock Mutual Life Ins Co r146 Bracewell av
" Josephine r146 Bracewell av
Galbraith James emp SpECo h126 W Main
Galinski Peter F (Edna M) emp Dewey & Almy Co Adams h46 Main
Galipeau Albert A student r22 Lawrence av
" Armand E (Alice M) painting cont 22 Lawrence av h do
" Gerard (Bernadette) emp APW Adams h 211 Protection av
" German (Bertha) painter 88 Eagle h do
GALIPEAU HENRY A (Susan) commissioner public works city h723 Mass av Blackington
" Joseph A (Helen M) mach WPWks h158 Ashland
" Louise wid Ernest h63 Central av
" Philip L painter r63 Central av
" Robert E emp City r63 Central av
Galipo Albertine maid 75 Eagle r do
Gallagher James H (Virginia) emp GE Pitts h124 N Holden
" Lawrence W (Velesca C) carp Beacon Const Co h63 Addison av Grey
" Richard A (Evelyn) emp Worcester h4 Miner
" Velesca C (Mrs Lawrence W) emp Albert Shields h63 Addison av Grey
Gallant Rita C (Mrs William) clk Merit Shoe Co h164 Eagle
" William J (Rita C) mgr Merit Shoe Co Inc h164 Eagle

Gallese Alfred F (Evelyn J) emp GE Pitts h312 Eagle
" Arthur J (Agnes H) emp SHCo h28 Dover
" Arthur J Jr student r28 Dover
" Donald USA r28 Dover
" Henry (Norma) emp Florini's Italian Gardens r20 E Quincy
" Joan emp SpECo r28 Dover
" John J emp SpECo r230 Houghton
" Josephine emp Excelsior Printing Co h 232 Houghton
" Market Romeo J Gallese prop 237 Houghton r232 do
" Mary emp WSSCo r232 Houghton
" Norma (Mrs Henry) emp APW r20 E Quincy
" Romeo J (Pauline) prop Gallese's Mkt r232 Houghton
Galli Bruno r YMCA PO Box 412
" Ida Mrs emp A Shapiro & Son h153½ State
" Lino (Viola) emp SpECo h153½ State
" Marino (Lena) lab h58 Francis
" Mario r46 Center
Galligan Joseph E (Georgianna B) emp City of NA h416 E Main
" Rose F wid Michael h318 Union
Gallup Chester A (Corinne) emp SpECo h11 Hoosac (4)
" Corinne (Mrs Chester A) emp SpECo h11 Hoosac (4)
" Ernest (Lottie M) emp WPWks h143 Veazie
GALLUP HARVEY A AGENCY INC insurance 85 Main (516-520) pres-treas Mrs Kathryn L Gallup office mgr Marion Lyons see p 94
" Harvey A Jr (Margaret S) slsm Cleveland Ohio h863 Mass av Bray
GALLUP KATHRYN L wid Harvey A pres-treas Harvey A Gallup Agency Inc h144 Church
" Louisa E r329 E Main
" Oresta A wid Joel W h52 Lawrence av
Gamache Alderic (Dorothy M) taxi driver h 3 Loftus
" Carol (Mrs Joseph N Jr) opr NET&TCo h394 Union
" Ernest A emp SpECo h88 W Shaft rd
" Felix retired r39 North
" Joseph N (Lulu M) h109 Center
" Joseph N Jr (Carol) h394 Union
" Kenneth (Gloria) emp SpECo h9 Loftus
" Mary Ann r88 W Shaft rd
" Walter N (Aline T) prop Walt's Service Station h1519 Curran Memorial Highway
Gamari Barbara (Mrs Silvio) emp Maplewood Cleaners h74 Chestnut
" Ernest (Rena) emp APW Adams r50 Chase av
" Francis student r10 Frederick
" Henry F (Catherine) emp SpECo h12 Frederick
" Jerry (Mary) emp SpECo r137 State
GAMARI JOSEPH (Viola) agt Metropolitan Life Insurance Co h10 Frederick
" Michael (Roberta L) emp WPWks and sec Loyal Order of Moose h84 Bracewell av
" Roberta (Mrs Michael) emp Petri's h84 Bracewell av
" Silvio (Barbara) emp SpECo h74 Chestnut
Gangemi J Marvin student r98 Summer
" Michael A (Evelyn M) physician 96 Summer h98 do
Gannon Edward J (Anna) emp NBGCo h35 Olds Grey
" Francis W (Lorraine) emp GE Pitts h489 Union
" Lorraine (Mrs Frances W) emp WSSCo h489 Union
Gannone Lawrence F (Rachel E) spinner Wyandotte's Pitts h21 Church (7)
Ganovazo George J retired r153 Cliff
Garagano—see Garofano
Garard Cecelius h135 Cliff
" Henri L (Rita) emp GE Pitts h44 Gallup
" Lionel B (Loretta F) emp WPWks h145 Cliff
Garceau Albert J (Jennie P) painter Arthur Depelteau h8 Holden
" Bernard emp SpECo r8 Wall
" Bessie (Mrs Joseph E) emp SpECo h109 Center
" Edmond (Adele) retired h10 Ryan's la
" Hormidas retired r8 Holden
" Joseph E (Bessie) emp SpECo h109 Center
Gardner Brighton E (Constance) roofer 464 State h do
" Clement (Rougeau & Gardner) res Adams
" Francis (Marion) emp APW Adams h580 W Main
" Marion (Mrs Francis) mgr Swan Cleaners h580 W Main
Gardzina Daniel emp BPCo Adams r50 Hathaway
" John (Victoria) emp APW Adams h50 Hathaway
" John Jr emp BFSpA Adams r50 Hathaway
" Joseph USA r50 Hathaway
Garello John B (Lena) prop The Grill Restaurant h159 Eagle
" Paride (Irelle L) emp The Grill Restaurant r159 Eagle
Garenani Angelina N emp WSSCo r25 Jackson
" Anthony M (Rose) emp BPCo Adams h 25 Jackson
" Joseph L emp GE Pitts r25 Jackson
" Louis C student r25 Jackson
GARGAL STEVEN G (Athena) painting and decorating contractor 11 Central av h do see p 70
Gargalianos Bette student r11 Central av
GARGALIANOS STEVEN G (Athena) painting and decorating 11 Central av h do see p 70
" —see Gargal
Garlick Esther O r484 W Main
" Gertrude h484 W Main
Garmillo—see Jammalto
Garner Doris r rear 583 State rd Grey
" George (Margaret M) patrolman NA PD h448 Union
" James emp Adams r132 Ashton av Black

BURLINGAME & DARBYS CO. Best Quality Hardware, Tools House Furnishings
64 MAIN STREET PHONE 41 NORTH ADAMS

" James (Mabel) fixer BFSpA h rear 583 State rd Grey
" Marie L Mrs r22 School
" Mildred A (Mrs William H Jr) h27 Taft Grey
" Robert E (Rachael H) emp APW Adams h87 Johnson
" Roger T emp JHMCo r24 School
" William H Jr (Mildred A) patrolman NA PD h27 Taft Grey
Garno John emp HA LaBrie & Co h180 Ashland
Garofano Edward (Theresa) emp GE Pitts r456 Union
" Ernest emp GE Pitts r6 Quincy
" Theresa (Mrs Edward) emp SpECo r456 Union
Garvey Caroline E wid Henry J h327 W Main
" —see Garvie
Garvie Gordon G (Shirley M) emp APW Adams h34 Frederick
" James G Jr (Yvonne) emp APW Adams h32 Frederick
" Joseph G emp SpECo h71 Veazie
" —see Garvey
Garvin James C (Ethel) emp BFSpA h5 Fairview Heights
Gaspardi Enrico F (Elaine) Recruiting Sgt h2 Fairview Hgts
" John (Josephine) emp BFSpA h180 W Shaft rd
" Josephine (Mrs John) emp SpECo h180 W Shaft
Gassett Frank S clk SpECo h55 Arnold pl
Gates—see Barron also Barriere
Gatslick Building 77 Main
GATSLICK CHARLES G (Harriet H) adv mgr North Adams Transcript h49 Marion av Braytonville
Gatto Frances emp SpECo r190 W Main
" Pasquale C (Mary) retired h90 W Main
Gattuso Anthony J (Mary Louise) emp Wmstown h34 Francis
" Beatrice P (Mrs Vincent J) clk W T Grant Co h445 Walnut
" John (Katherine V) carp Orlando Farinon h453 Walnut
" Nancy P wid Salvatore h455 Walnut
" Philip (Edith) h23 Summer
" Vincent J (Beatrice) emp GE Pitts h445 Walnut
Gaudette Charles W (Doris) emp WPWks h25 Feige av
" Doris (Mrs Charles W) emp SpECo h25 Feige av
" Raymond E (Ruth C) emp Housatonic h 116 Gallup
Gaudreau Gerard A (Gertrude) adj Geddes & Crippen h73 Bracewell av
" Ismerilda G emp HMCo h47 Front
" Mary C (Mrs Norman M) clk Prudential Ins Co r57 Union
" Norman M (Mary C) emp WSSCo r57 Union
" Osias J (Albia) loom fixer HMCo h38 Gallup
" —see Goodrow
Gaule Auguste wid Paul r30 Wheeler av
" Herman (Mary) emp Pitts h156 Brooklyn
" Josephine wid Paul r44 Taft Grey
" Paul (Bernice) h44 Taft Grey
Gauthier Edward A (Bertha A) emp Mativi Sheet Metal Works h63 North
" Leo foreman Mullen Bros Inc r87 Ashland
" Regina emp WSSCo r61 Veazie
Gavett Anna Mae wid Orley W h Church Hill Black
Gaw Barbara emp Warren Textile Co Adams r139 Liberty
Gay Arnold L emp BCCo r46 Center
" Carlton L USN r892 Church
" Charles C (Margaret C) retired h103 Main (404)
" Delia Mrs emp Model Laundering Co h 164 Eagle
" Dorothy (Mrs Raymond) branch mgr Sonotone Corp h892 Church
" Gertrude A (Mrs Howard J) tchr Houghton School h507 Union
" Howard J (Gertrude A) retired h507 Union
" Hubert S (Alfreda) wvr Pitts h582 State rd Grey
" Myrtle L emp Richard's Beauty Salon r892 Church
" Raymond (Dorothy) h892 Church
" Robert F USN r507 Union
" Victor B emp SpECo r609 Ashland
" Victor S (Harriet B) emp GE Pitts h609 Ashland
" Wilson S r1438 Mass av
Gazda Salomie wid Henry J emp HWCBCo h47½ Holden
GAZZANIGA ANGELO L (Elda) mgr Gazzaniga's h219 Church
GAZZANIGA HAROLD J emp Gazzaniga's r219 Church
GAZZANIGA HENRY F (Estelle M) painter Gazzaniga's res Adams
" James R student r219 Church
GAZZANIGA LOUIS P (Josephine) prop Gazzaniga's h219 Church
" William J emp Gazzaniga's h219 Church
GAZZANIGA'S Louis P Gazzaniga prop wall paper paints floor coverings and artists materials 39 Summer c Bank

A "Treadway Inn"
THE TRAVELING MAN'S Headquarters
Williams Inn
TEL. 550
WILLIAMSTOWN, MASS.

House Awnings and Venetian Blinds **M. SCHMIDT & SONS** 42 ASHLAND ST., NO. ADAMS Tel. 1825

Gebauer Mary (Mrs Raymond) opr NET&T Co h44 Ashland
" Raymond (Mary) emp GE Pitts h44 Ashland
Gebeau—see Gibeau
Geddes Anna J emp HWCBCo r4 Church pl
" Minnie E emp SpECo h212 Eagle
" William A emp WPWks r212 Eagle
GEDDES WILLIAM J (Geddes & Crippen) agent Aetna Affiliated Companies h77 Hall
GEDDES & CRIPPEN (William J Geddes and Harold E Crippen) general insurance North Adams National Bank Building 82 Main see p 93
Geib Harold J (Elizabeth) emp WSSCo h37 E Quincy
Gejurasz Edward (Eileen) emp Heisler's Market h74 Elmwood av
Gelinas Arthur (Diana E) retired h532 Daniels rd
" Lewis (Valley Roofing Co) res Pownal Vt
" Roland H (Valley Roofing Co) h41 Ashland
" Wilfred A (Theresa E) emp GE Pitts h34 Hawthorne av Grey
Gelineau George (Irene) emp GE Pitts h31 Main
" Hector R (Anna) mach opr Pittsfield h 145 Franklin
" Joseph A (Minnie L) retired h11 Union (1)
" Leward P tr dr Associated Transport Inc r11 Union (1)
" Valerie M emp Adams r18½ Main
Gemmell Ira C (Elizabeth) emp WPWks r9 N Holden
Gendron Dina M emp SpECo r189 Eagle
" John J (M Bertha) emp JHMCo h223 Ashland
General Cleaners & Dyers Co Inc cleaners and dyers 121 Holden sec-gen mgr Patrick A Varuzzo
GENERAL ELECTRIC STORE Smith-Donovan Inc 90 Main see p 68 and back cover
" Iron Works Michael M Monahan prop boiler mfrs 299 Ashland
" Roofing Co Nash P Morin prop roofing 504 State
Genesi Ella (Mrs Paul A Jr) emp HWCBCo h5 Secor av
" Paul A (Ella) mill opr APW Adams h3 Secor av
" Paul H (Theresa) emp GE Pitts h5 Secor av
Genest Eulalie wid Fortunat L h640 State rd Grey
Geno's Service Station Claudio Geno Franzoni prop 37 State
Genter Armand (Helen) emp Pitts h14 Hooker
Gentile Angelo J (Anna) emp City h22 Hooker
" Bernice (Mrs Gaetano T) emp SpECo r 325 Walnut
" Eunice R Mrs emp SpECo h21 Lyman
" Frank r22 Hooker
" Gaetano T (Bernice) emp WPWks r325 Walnut
" Rose wid Joseph h325 Walnut
Geoffrion Gertrude M Mrs waitress Hub Restaurant h247 State
George Alfred (Helen H) clk RRExpCo h 651 Ashland
" Alfred L (Mildred B) emp APW h1406 Mass av Black
" Clifford W (Isobel) prop Mapleside and Mapleside Gift Shop h896 State rd Black
" Edna wid Joseph M prop The Launder-Mart res Adams
" Harry (Margaret) mech Wmstown h George av
" Howard W (Harriet) h895 State rd Black
" Marie h183 State
GEORGE'S AMOCO STATION George's Tire Radiator & Body Works Inc prop 232 Ashland
GEORGE'S TIRE RADIATOR & BODY WORKS INC props George's Amoco Station auto tires etc 232 Ashland rear entrance 24 Porter pres Earl H Davenport treas George A Guettler clk of corp Mrs Anna M Davenport see p 39
Georgini John r1127 Church
GERAGHTY LOUIS H (Hazel M) treas Spofford Motors Inc res Clarksburg
" Marjorie A clk Boston Store r River rd Clarksburg
GERAGHTY PATRICK J (Katherine A) mgr Hoosac Mills Corp h50 Highland av
" Patrick J Jr student r50 Highland av
Gereaux —see Geraux
Germain Edward (Mary) emp Brightwater r 396 Union
" Frank emp BFSpCo h98½ Main
Germaine Clinton emp SpECo h28 Bank (6)
Gero Nelson (Rose) jan NA Savings Bank h 45 Central av
Gerry Cyril (Isabelle) USA h15 Hermon av
" Isabelle C (Mrs Cyril) emp SpECo h15 Hermon av
" Walter E (Mary) emp GMCo h177½ River
Getman Ross B (Ruth C) emp Pitts h111 Glen av
Ghidotti Catherine R clk SpECo r125 State
" Dorothy M clk J J Newberry Co r125 State
" John emp SpECo h125 State
" Rudolph J (Rose) emp DiLego Diner h 112 Francis

Northern Berkshires' Only Fulltime Station | **WMNB** CURRAN HIGHWAY 1230 KC | First in Public Service First with radio listeners

Interior Finish Sash, Doors **The S. B. Dibble Lumber Co.** 174 STATE ST. Tel. 158

GIACAPUZZI ELINOR A credit mgr Montgomery Ward & Co res Hoosac Tunnel
Giacco Joseph retired h90 Bracewell av
Giamborino Catherine (Mrs Joseph) emp NET&TCo h100 Furnace
" Joan student nurse r100 Furnace
" Joseph (Catherine) emp WPWks h100 Furnace
" Paul (Mildred) emp State Highway h83 Barth
Gianquinto Salvatore (Ida) prop Quality Shoe Repair h51 Center
Gibb Hamilton (Helen) emp JHMCo h 112 Brooklyn
" Helen (Mrs Hamilton) emp APW Adams h112 Brooklyn
Gibeau Alphege J (Beatrice) emp SpECo h5 Ballou
" Alphonse (Beatrice) bus dr BStRyCo h85 River
" Anita (Mrs Armand J) emp SpECo h48 Rand
" Arcade (Lena) emp SpECo r37 Washington av
" Armand J (Anita) crane opr GE Pitts h48 Rand
" Arthur (Lena) emp SpECo r37 Washington
" Barbara A clk Boston Store r85 River
" Beatrice (Mrs Alphege J) emp SpECo h5 Ballou
" Dorothy Mrs h27½ Eagle
" Fred r111 Bracewell av
" Joseph A clk HWCBCo r Berkshire Hotel
Gibson Albert Jcredit investigator h65 Church
" Elmira H (Mrs Harold J) emp SpECo h 803 E Main
" Harold J (Elmira H) mgr Little Frank's Auto Store h803 E Main
" Marie emp SpECo r803 E Main
" Roy D (Mildred) emp Wmstown h372 W Main
Gifford Adrian emp Mt Hope Farm r84 Eagle
" Doris Mrs emp NAHosp r72 Spring
" James (Ruby) emp R J Widen Co h72 Spring
" Jesse (Alvina L) emp pipe line h84 Eagle
" John P r84 Eagle
" Joseph emp BFSpA r84 Eagle
" Ruby (Mrs James) emp SpECo h72 Spring
Giglio Gloria (Mrs Henry) emp SpECo h59 High
" Henry (Gloria) emp WPWks h59 High
" Joseph (Mary) emp APW Adams h74 Furnace
" Rita B clk APW Adams r74 Furnace
Gigliotti Amedeo (Emilia) emp WPWks h25 Brooklyn
" Calvin r16 Lincoln
" Camillo emp HMCorp r74 Quincy
" Celina R (Mrs Ernest P) emp HWCBCo h284 Eagle
" Eleanor (Mrs Jack F) emp SpECo h22 Harrison
" Emilia (Mrs Amedeo) clk Riseberg's h25 Brooklyn
" Ernest P (Celina R) emp City h284 Eagle
" Francis emp Albany r16 Lincoln
" Frank emp Gfld r7 Morgan av
" Helen M emp NY r16 Lincoln
" Jack F (Eleanor) emp NA PO h22 Harrison
" Joseph (Frances) emp WPWks h4 Crossey pl
" Lola emp SpECo r7 Morgan av
" Lucy M (Mrs Michael L) corsetiere 342 Eagle h do
" Michael L (Lucy M) emp GE Pitts h342 Eagle
" Nicholas emp SpECo r36 Bank
" Paul (Carol) emp WPWks h78 Holbrook
" Rose M Mrs h9 Ryan's la
" Ruth wid Frank h7 Morgan av
" Victor (Ida E) taxi driver 2 Grimes h do
" Wilham rooms 12 Lincoln h16 do
" William Jr (Louise) emp WPWks h16 Lincoln
Giguere Catherine (Mrs Herve) emp SpECo h823 Mass av Black
" Deus O (Mary Rose) emp BFSpA h314 State rd Grey
" Herve (Catherine) emp BFSpA h823 Mass av Black
Gilbeault—see Guilbeault
Gilbert Arthur A (Loretta) chauf JHMCo h 77 North rd Bray
" Leo J (Rosamond) emp JHMCo h27 Gallup
Gillis Geraldine emp SpECo r8 Ryan's la (2)
" Harry F emp BFSpA r686 Union
Gillooley Rose T wid James r17 Montana
" Thomas J (Ruby) h128 Notch rd Bray
Gillooly Anna E nurse NAHosp res Wmstown
" Neil F (Eileen F) patrolman NAPD h90 Veazie
Gilman Celia C Mrs emp WSSCo h24 Spring
" Margaret wid William H matron rest room City Hall r55 Quincy
" Norbert E (Dorothy J B) plumber Adams r194 State
" William P clk PO r129 Church
GILMER CADILLAC AND OLDSMOBILE Thomas S Gilmer prop sales and service 32 River near Eagle see p 45 and back cover
GILMER THOMAS S (Barbara A) prop Gilmer Cadillac and Oldsmobile res Winchester Mass
Gilmon—see Gilman

MONTAGNA MOTORS Expert Repairs, Lubrication and Road Service
Cor. RIVER AND MARSHALL TEL. 2581 NORTH ADAMS, MASS.

SHAPIRO MOTORS Inc. EXPERT REPAIRS APPROVED LUBRICATION
35-47 UNION ST., NO. ADAMS Phones 268—269—270 ROAD SERVICE

Gilmore Frances Mrs clk-sten NAPD h254 State rd
" Josephine (Mrs Vincent B) emp WPWks h582 Central av
" Louis Lyle (Frances M) proof reader NA Transcript h258 State Grey
" Lucina (Mrs Paul R) emp Wmstown h43 Frederick
" Patricia emp SpECo r43 Frederick
" Paul R (Lucina) emp GE Pitts h43 Frederick
" Vincent B (Josephine) emp state h rear 58 Central av
Gino's Barber Shop Mrs Rose I Maroni prop 172 Union
Gingras Dennis (Maude V) emp SpECo h112 Liberty
" Joseph A emp BFSpA h66½ Yale
" Maude V (Mrs Dennis) emp SpECo h112 Liberty
Giorgenti Joseph A (Catherine) bakerHW CBCo h265 Reservoir rd
" —see Girgenti
Giorgi Emileo emp Adams h217 Ashland
" Mary A Mrs clk Boston Store r183 State
Girard Angeline r109 Cliff
GIRARD ARTHUR A (Bertha) chief North Adams Fire Dept fire warden and asst inspector of buildings h93 Brooklyn
" Barbara student r66 Spring
" Charles USA r93 Brooklyn
" David J (Catherine) emp NAHosp h66 Spring
" Exilia h109 Cliff
" Francis G retired h534 W Shaft rd
" J Rosario (Lucienne) emp WPWks h4 Miner
" John F (Cecile A) emp HMCorp h17 South
" Joseph W (Teckla) auto mech L H Sherman & Son h62 Rand
" Lawrence J fireman NAFD r82 E Quincy
" Lawrence W (Beatrice) printer NA Transcript h82 E Quincy
" Lillian Mrs h42 Bank
" Louis H r109 Cliff
" Mary Louise r109 Cliff
" Olivine wid Victor r62 Rand
" Rita emp SpECo r4 Miner
" Valmore B (Doris) fireman NAFD h70 Bradley
Girardi John L (Catarina) emp JHMCo h193 State
" Joseph J (Rita L) carp 276 Walnut h do
" Louis emp Adams r45 Ashland
" Mary wid Edward h126 State
" Rita L (Mrs Joseph J) emp SpECo h276 Walnut
" Umberto (Laura) emp WPWks h391 Walnut
" Valentino (Angelina) emp GE Pitts h337 Walnut
" Victor emp JHMCo h171 Liberty
" William M (Rose) emp GE Pitts h325 Walnut
Girgenti Alfio (Mary) h30 Whitman
" Andrew A (Angelina D) foreman SpECo h73 Montana
" Antonio (Pasqualina) emp BFSpA h19 Whitman
" Carmelo (Mary) agt Boston Mutual Life Insurance Co and prop Girgenti Dairy Bar Mohawk Trail h423 State rd Grey
" Minnie emp SpECo r19 Whitman
Girgenti's Dairy Bar Carmelo Girgenti prop Union (Mohawk Trail)
Girogini George (Mary) sta fireman L L Brown Co Adams h71 Veazie
Girouard Roger W (Theresa J) emp SpECo h362 E Main
Giroux Donald F USA r316 E Main
" George (Helen) mgr Industrial Foodcraft Corp res Pownal Vt
" Homer S (Mildred) emp Pitts h306 Houghton
" Joseph (Alice M) rooms 223 E Main (3) h do
" Leonie dom r187 Wells av
" Milton L (Ruth R) emp GE Pitts h35 Avenue A
" Roland A (Marion M) emp GE Pitts h304 Walker
" Russell A (Aline) emp Gordon & Sutton h59 Yale
" —see Geraux also Geroux
Gitelson Harry (Rose C) clothing 11 Eagle h59 South
" William W (Shirley) emp Boston Mutual Life Ins Co h328 Ashland
Giusti Alcide (Rita) emp SpECo h30 Prospect
" Anna (Mrs Henry) emp Abraham H Shapiro & Sons h4 Morgan av
" Buno S (Geraldine T) emp B&M h143 State
" Ellen B wid Consalvo h3 Palmer av
" Eugenio (Virginia) emp WPWks h154 State
" Geraldine T (Mrs Bruno S) emp SpECo h 143 State
" Henry (Anna) h4 Morgan av
" Lillian (Mrs Orest J) emp SpECo h24 Summit av
" Orest J (Lillian) custodian Freeman Sch h24 Summit av
Gleason Florence I h55 Cady
" Josephine tchr Vassar College r58 Holbrook
" Mary social worker r58 Holbrook
" Maude L r55 Cady
" Newton T (Carrie I) retired h58 Holbrook
Gleba Edward (Mary) emp GE Pitts h321 Eagle
" Ignacy (Rose) emp BFSpA h48 College av Grey
" Marion T emp SpECo h394 Eagle
" Mary (Mrs Edward) emp SpECo h321 Eagle
Gliwski Claire (Mrs Walter) emp SpECo h 53 Holbrook

Noel Incorporated BENDIX HOME LAUNDRY
218 ASHLAND STREET NORTH ADAMS TELEPHONE 320

" Joseph S (Margaret E) emp WPWks h38 Franklin
" Walter (Claire) emp SpECo h53 Holbrook
Glovsky Harry A (Marcella) lawyer 85 Main (424-426) h525 Church
" Marcella (Mrs Harry) office sec American Red Cross h525 Church
" Sherrill A student r525 Church
Goard John Jr (Mildred) sls mgr Ralston Purina Co h262 Church
Gobeille Theresa nurse NAHosp res Wmstown
Godbout Anne Marie r42 Meadow
" Ernest (Lillian) emp HMCorp h26 Meadow
" Honore (Rachel) driver Renton Bakery h 110 Johnson
" Leo P (Roma B) emp SpECo h42 Meadow
" Phelanise wid Adelard h39 Yale
Goddard Alice wid Ernest h394 Union
" Fred F (Mary) emp W G Roberts Co h 819 Union
" M Catherine (Mrs Lester H) office mgr Gagliardi Fuel Co res Wmstown
Godfrey J Harold (Julia V) (Nu-Way Cleansers) h42 Arnold pl
" Julia V (Mrs Harold) asst E R Sullivan h42 Arnold pl
" Robert F (Mary) emp SpECo h23 New Grey
" Russell clk 72 Main r42 Arnold pl
Godin Edward emp HWCBCo h20 Washington av
Godyn Stephan (Ursula) emp SpECo h37 South
Goewey James (Doris) emp Hub Restaurant h18 Lincoln
Goff Edward J (Lillian) shipper APW Adams h1 Cady
" Eleanor F emp SpECo r1 Cady
" Elsie R clk WSSCo h3 Cady
" Florence V h3 Cady
" Lillian (Mrs Edward J) emp SpECo h1 Cady
Gold Morris (Mollie) prop Plumbing Shop 42 Summer h1 Arnold la
" Richard R student r1 Arnold la
Goldberg Alexander J (Ida R) mgr Army & Navy Store h42 Porter
" Elliott student r42 Porter
Golden Lyman F (Jean) emp JHMCo h170 Pleasant
Goldenson Minerva emp Melody Music Center r20 E Quincy
Goldman Harold (Toby) prop Esquire Cleaners and slsm household goods 63 Blackinton h do
" Toby (Mrs Harold) (Treet Cleaners) h63 Blackinton
Goldstein Samuel M (Tillie M) mgr The Style Shoppe Inc h308 Church
Golfredo Angelo (Checera) h95 Furnace
Goloski Catherine wid Michael h145 Protection av Grey
" Frank F emp BFSpA r145 Protection av Grey
Gomeau Agnes wid George h139 Church
GOMEAU ALICE MRS sec to supt Sprague Electric h8 Brook ter
" Edward J clk Boston Store r35 Jackson
" Eulalie M (Mrs George J) office sec Henry Jarisch Jr Inc h35 Jackson
" Francis (Jean W) USA r5 Whitman
" George G (Dorothy) emp APW Adams h28½ Jackson
" George J (Eulalie) emp GE Pitts h35 Jackson
" Harold student r35 Jackson
" Robert E emp APWks Adams r35 Jackson
" William (Joan) lab r9 Fairground
Gomes Anthony clk Armour & Co res Pittsfield
Gonyea Albert L (Louise M) retired h98½ Main
" James C emp Adams h98½ Main
" John emp SpECo h98½ Main
" —see Gagnier
Gooch Anthony J (Evelyn M) clk Burlingame & Darbys h176 Houghton
" Evelyn M (Mrs Anthony J) emp SpECo h176 Houghton
Goodall Sarah wid James r327 W Main
Goodbeau Catherine Mrs r143 W Main
GOODBODY & CO John C Dudley co-mgr investment securities and brokerage service 28 North Pittsfield see p 77
Goodermote C Howard (Helen) emp Pitts h47 Chase av
" Forest F (Theresa) h15 Leonard Black
" George H (Margaret) emp JHMCo h118 Richview av Bray
" Helen (Mrs C Howard) emp SpECo h47 Chase av
" Howard C (Olive M) emp WSSCo h27 Washington av
" Isadore H r2 Raymond ct
" William E (Betty) emp GE Pitts h63½ Hall
" William F r2 Raymond ct
" William H (Rose Anne) emp GE Pitts h2 Raymond ct
Goodman Francis P (Georgeanna) lineman NBGCo h580 W Main
" Mary J opr NET&TCo r580 W Main
Goodreau Jennie A Mrs waitress h29 Union (10)
Goodrich Allan H (Muriel) emp R J Widen Co h108 Union
GOODRICH B F CO Edward F Ferdin mgr auto accessories etc 8 Marshall see p 46
" Henry P (Mae) emp SpECo h37 N Holden
" Mae A (Mrs Henry P) emp SpECo h37 N Holden
" Muriel (Mrs Allan H) emp SpECo h108 Union
Goodrow William G (Blanche M) emp GE Pitts h368 Houghton
" —see Gadreau

Mohawk Beverages Telephone NORTH ADAMS 1364

Goodwin Ernest emp Hartford Conn r89 Center
" George (Shirley) lab h41 Summer
Gorczakoski Stanley (Genevieve) emp Superior Motors h133 Reed
Gordon Constance (Mrs Donald F) emp SpE Co h669 Curran Mem Highway
" Donald F (Constance M) emp White's Laundry h Curran Memorial Highway
" Edward emp HWCBCo h20 Washington av
" Elizabeth Mrs r25 Laurel av
" Frank (Eva M) emp SpECo h11 Bracewell av
" Gwendolyn M student r30 Leonard Black
" Herbert S (Frances) emp Gordon & Sutton res Williamstown
" Jane E emp Sprague Products Co r476 E Main
" Raymond G Rev (Charlotte H) pastor Advent Christian Church h30 Leonard Black
" Roberta L emp SpECo r30 Leonard Black
GORDON V HERBERT (Iva S) v-pres North Adams Savings Bank and (Gordon & Sutton) h476 E Main
" William E (Mary) h60 Arnold pl
GORDON & SUTTON (V Herbert Gordon and Fred E Sutton) contractors and builders office and warehouse 227 Houghton see p 69
" —see Godin
Gorman Carl J USA r42 N Holden
" Delia B wid Michael J emp SpECo h42 N Holden
" Dwyer E (Dorothy E) emp WPWks h6 Marietta
" Gerald F (Theresa) emp APWks Adams h10 Miner
" James M (Marilyn) emp GE Pitts h11 Meadow
" John (Eva L) emp WPWks h131 Liberty
" Joseph F (Elizabeth) patrolman NAPD h129 Liberty
" Josephine R r105 Bracewell av
" Katherine F r105 Bracewell av
" Mary F emp WPWks r6 Marietta
" Michael F retired h105 Bracewell av
" Theresa (Mrs Gerald F) emp SH&Co h10 Miner
GORMAN THOMAS J (Genevieve) mgr The Borden Co res Cheshire
Goslin—see Gosselin
Goss Ronald S USN r455 Walnut
Gosselin Felix retired r Wellington Hotel
" Florence (Mrs William) emp SpECo h76 Gallup
" William (Florence) emp WPWks h76 Gallup
Gottardi Tulio (Mary) plumber 19 Johnson h31 High
Gotzens Dorothy (Mrs Herman R) emp SpE Co h105 Greylock av Grey
" Herman R (Dorothy) loomfixer BFSpA h105 Greylock av Grey
" Wilhemena Mrs h573 State rd Grey
Goudreau Arthur P (Edna) plumber 36 Davenport h53 Montgomery
" Edna (Mrs Arthur P) emp WSSCo h53 Montgomery
" Norman M emp WSSCo r29 Union
Gouger Andrew E clk sub carrier PO r475 State rd
" Andrew X (Charlotte) emp GE Pitts h475 State rd Grey
" Ann M r475 State rd Grey
" Arthur watchman WPWks h5 Luther
" Joseph r5 Luther
Gould Charles J (Helen T) printer N A Transcript h80½ Holbrook
" Helen S (Mrs John T) opr NET&TCo h98 Brooklyn
" Helen T (Mrs Charles J) emp SpECo h80½ Holbrook
" Jane F emp Dalton r80½ Holbrook
" John T (Helen M) emp APW Adams h98 Brooklyn
" Lawrence V (Virginia) prop Gould's Esso Service Station 140 Union h449 E Main
" Philip A (Yvonne) emp JHMCo h115 E Quincy
" Ralph D emp GE Pitts r27 Versailles av Grey
" Ralph L emp Scarpitto Lumber Co r27 Versailles av Grey
" Verne R (Eva M) emp WPWks h449 E Main
" Verne R student r449 E Main
" Virginia (Mrs Lawrence V) emp GMills h449 E Main
" Walter toys 434 State rd Grey res Wmstown
" Walter E (Virginia) foreman R J Widen Co h27 Versailles av
Gould's Esso Service Station Lawrence V Gould prop 130 Union
Goyette Emil J (Nellie S) emp SpECo h215 E Main
" —see Guyette
Grady Edwin R Jr (Alice L) emp Pitts h107 Veazie
" Mildred r28 Bank (19)
" —see O'Grady
Gradziel Stanley emp city r33 Bank (328)
Graham Alida wid Howard h203 Church
" Anna wid Daniel L h24 Franklin
" Elizabeth F wid Harper h55 Arnold pl
" Helen E emp NAHosp r12 N Holden
" John A emp City r12 N Holden
" Katherine M wid John h12 N Holden
" Mildred emp SH&Co r12 N Holden
" Vesta wid Robert H h17 Park av
Grandchamp Aurore wid Charles H h10 Montgomery
" Flora emp HMCorp r86 Meadow
" Louis (Mildred) emp GE Pitts h392 River
" Melina emp HMCorp r86 Meadow
" Roland emp SpECo r10 Montgomery
Grande Alexander A (Ida) emp APW h114 Brooklyn
" Alexander A Jr (Marie) emp APW h110 Brooklyn

GAGLIARDI FUEL CO. Coal - Coke OIL - BOTTLED GAS
24 ASHLAND ST. Phone 9 See Page 81 Yard Office 85 STATE ST.

" Beatrice (Mrs Rudolph P) opr NET&TCo h92 Hospital av
" Charles A (Catherine) emp SpECo h55 Brooklyn
" Chester (Minnie) emp APW Adams r55 Brooklyn
" Columbia Mrs grocer 52 Holden r92 Hospital av
" Dominic emp WPWks r74 Porter
" Elizabeth tchr Mark Hopkins Sch r11 Chase av
" Frank retired h11 Chase av
" Frank Jr USN r11 Chase av
" Joseph (Amelia) shoe repairing 175½ River h74 Porter
" Louis J r9 Furnace
" Luigi (Antoinette) retired h9 Furnace
" Marie sec SpECo r72 Porter
" Marie A med sec Wmstown r11 Chase av
" Mary sec Wmstown r11 Chase av
" Michael r9 Furnace
" Peter D r74 Porter
" Peter P (Lillian M) h53 Brooklyn
" Priscilla clk Apothecary Hall Inc r114 Brooklyn
" Rudolph P (Beatrice S) prop Rudy's Beauty Salon h92 Hospital av
" Samuel (McCuen's Package Store) r9 Furnace
Graney Katherine r32 West End ter Bray
" Stella wid Alvin emp SpECo h30 Charles
Grange Hall Notch rd
Granger Adelard (Alice M) emp SH&Co h209 Corinth
" Angeline R (Mrs Lawrence G) emp SpE Co h306 Eagle
" Lawrence G (Angeline R) clk C H Cutting Co h306 Eagle
" Marjorie M clk Greylock Express r209 Corinth
" Norman R student r209 Corinth
" Shirley N opr NET&TCo res Adams
Grant Andrew K (Constance) retired h40 Chase av
" Caroline wid William H h23 South
" Dora Mrs h46 Marshall
" George D r23 South
" Jennie Mrs r99 Harris
" W T Co Robert R Chaplin mgr dept store 81-83 Main
Grassi Frank (Johanna) emp APW Adams h15 Walnut
Gravel Philomene h139 Beaver
Graves Leon W prop Crown Paint & Paper Co h77 Marion av Bray
" Leonard M (Bessie M) emp T J Harvey & Son Co h656 Ashland
" Mary E Mrs h287 Houghton
" Ruth A (Mrs Walter A) bkpr SpECo r99 North
" Walter A (Ruth) cafeteria mgr S&ECo r99 North
Gray Daisy May wid Henry A h475 Union
" Harry emp APW Adams r244 E Main
Graziola Anibale h152 Furnace
" Eli lab h152 Furnace
" Louis (Ruth) emp Shapiro's h79 River
" Perina emp WSSCo h152 Furnace
" Peter emp APW r152 Furnace
Greaney Catherine wid Michael hskpr West End ter r do
Green Beatrice R student r176 Bracewell av
" Carlton E (Ruth) slsm Norcross-Eldridge Inc h42 Hathaway
" Claire T clk Veterans Service dept r3 Church pl
" Delbert (Marion) wvr HMCo h157 River
" Earl L (Frances) emp GE Pitts r26 Franklin
" Eugene lab r68½ Murray av
" Francis A (Eva) emp GE Pitts h176 Bracewell av
" Fred (Anna) h29 Union
" George H (Marion M) junk dealer 8 Tyler h do
" Isadore (Rose) emp Lev Hdw & Supply Co h99 Meadow
" John F (Margaret L) retired h Eagle Clarksburg
" Laura wid Charles E h205 North
" Marion A emp HMCorp r1535 Mass av Black
" Nancy L Mrs h275 River
" Pearl wid Arthur E h1535 Mass av Black
" Ralph R emp Abraham H Shapiro & Sons h430 River
" Raymond emp Abraham H Shapiro & Sons h430 River
" Raymond A (Evelyn P) emp JHMCo h50 Dover
" Robert E (Marcia A) shipping clk Norcross-Eldridge Inc h27 Ware
" Robert E (Florence) installer NET&TCo h122 Versailles av
" Vera Mrs clk J J Newberry Co h66½ Murray av
" William T (Marion) emp Transcript Pub Assn res Adams
Greenberg Jack pres The Fabco Corp res Brooklyn NY
" Samuel (Bessie S) emp Pitts r333 Ashland
Greenbush Thomas (Josephine) emp GE Pitts h119 Eagle
Greene Anthony M (Vivian L) emp State Highway Dept h26 Chestnut
" Lois E emp SpECo r26 Chestnut av
" Margaret M emp SpECo r26 Chestnut
" Quintin F janitor NA Pub Library r26 Chestnut
Greenlaw Harry emp SpECo r44 Lois av
Greenwood Harold H (Fern D) emp JHMCo h196 W Shaft rd
" Lottie Mrs r115 Ashton av Black
" Robert J emp BFSpA r196 W Shaft rd
" —see Boisvert
Greer Sara Mrs hskpr Earl E Day Burdickville r do
Greffin—see Griffin
Gregalis Apolonia wid Felix h55 Chase av
" Fern F (Mrs Richard) interviewer Mass Emp Ser h15 College av
" Frank emp Adams r55 Chase av

A "Treadway Inn"
Our Dining Rooms are open all year and every day and all day Sat. and Sun.
Williams Inn
TEL. 550
WILLIAMSTOWN, MASS.

Gregalis John J r28 Bank (9)
" Richard (Fern F) slsm h15 College av
" Thomas J USA r270 Walker
" Zigmont J (Julia F) emp GE Pitts h270 Walker
Gregoire Laura h109 Cliff
" —see Gregory
Gregory Arthur (Viola) emp SpECo h48 Liberty
" Arthur C retired h470 Union
" C Francis emp WPWks r16 Walker
" Clarence F (Celia) farmer h1341 S State
" Clementina wid Joseph h452 Eagle Clarksburg
" Edward P (Katherine) emp Pitts h477 Walnut
" Ernest C (Virginia) emp SpECo h5 High
" Fred retired r33 Bank
" George (Lillian) prop Gregory's Service Station h519 Union
" James W (Mina) emp GE Pitts h32 Pebble
" John (Rose) emp Adams r452 Eagle Clarksburg
" Leon D (Marion E) foreman GE Pitts h466 Union
" Louise emp NA Mach Brush Co h487 Union
" Margaret E wid Ernest J h rear 82 Holden (8)
" Sizak K dentist 99 Church res Pittsfield
Gregory's Service Station George Gregory prop 521 Union
Grenier Joseph (Rose A) emp Pitts h273 River
Grew Ambrose A (Florence) retired h146 Furnace
" Ambrose L emp SpECo r146 Furnace
" Lucille H (Mrs Burt) reporter Transcript Pub Assn res Adams
GREYLOCK AUTO BODY & FENDER WORKS Salvatore (Sam) Biondo prop 700 State rd Greylock see p 47
" Community Club pres Ralph Melanson res cor Philip Descoteau, res sec Fabian Denault. Meets every other Sun 1:30 p m 540 State rd
" Co-operative Reserve Supply Inc 174 State pres-treas Robert T Arnold, v-pres P Frank Herbst, sec-asst treas Harry B Pike
GREYLOCK EXPRESS Thomas T Dumouchel prop 50 Chestnut see p 119
" Grocery Co (Frances Heisler and Henry A Boyer) 459 State rd Grey
GREYLOCK MILLS see Berkshire Fine Spinning Associates Inc
GREYLOCK PHOTO ENGRAVING CO Arpiar Saunders prop rear 60 Union see p 115
" Sportsmen's Club pres Rene Ouellette, rec sec Thomas McAlpine (Williamstown), treas Fred C Perry, Meets 2nd Sundays 7:30 basement of Ted's Bakery
Griffin Frank emp WPWks h84 Walker
" John F r12 Montana
" Sarah wid Michael retired r20 Murray
Griggs Beatrice B h103 Main (510-511)
" Carl R (Catherine L) emp GE Pitts h241 River
" Kiping S h311 Franklin
Grill Restaurant The John B Garelo prop 50 State
Grillone Anna (Mrs Peter) emp Norcross-Eldridge Inc h45 Furnace
" Anthony (Mary) emp SH&Co h107 Brooklyn
" Dominick L r107 Brooklyn
" Frank A (Rose P) emp JHMCo h2 Granite
" Lena Mrs emp SpECo h278 E Main
" Leo r107 Brooklyn
" Natalie C emp Kaplan's Bakery r107 Brooklyn
" Peter (Anna) emp SH&Co h45 Furnace
" Rocco (Mary B) emp Williamstown h137 Bracewell av
Griswold Alfred C emp Williamstown r418 State rd Grey
" Alfred W (Lynda) emp Adams h418 State rd Grey
" Edna M emp White Laundry r776 Church
" William M (Edna) foreman B&A round house h776 Church
Grogan Frederick E (Ada) emp SpECo h28 Dover
" Robert F (Janet M) emp SH&Co h69 Blackinton
" William H (Aurella) emp SpECo h86 Holbrook
Gronde—see Grande
Grosso Albert emp BFSpA r33 Bank
" Amy tchr DHS res New Ashford
" Charles V h163 State
Groves Ella r93 Park av
Grynkiewicz Rose wid Joseph emp SpECo h1 Morgan av
Guay Arthur J (Ethel P) emp B&M h99½ Bracewell av
" Ethel P (Mrs Arthur J) emp HMCorp h99½ Bracewell av
Guazzo Dominic B (Virginia) tchr DHS h60 Meadow av Grey
Guerin Josephine r School Clarksburg
Guerino John P (Philomena) carp h36 Marietta
" Philomena (Mrs John P) emp SpECo h36 Marietta
Guertin Grace E r237 Franklin
" Honerine wid Arthur emp Williamstown r465½ Eagle
" Joseph George (Nathalie R) emp GE Pitts h28 Harrison av
" Joseph M (Dora) emp SpECo r237 Franklin
" Norman V emp WPW r237 Franklin
" —see Yarker
Guettler Doris P (Mrs Herbert P) opr NET &TCo res Adams
GUETTLER GEORGE A (Anna H) treas George's Tire Radiator & Body Works Inc h384 Ashland

BURLINGAME & DARBYS CO. Complete Line of **Kyanize Paints**
64 MAIN STREET TEL. 41 NORTH ADAMS

" Ralph G (Rose C) asst foreman George's Tire Radiator & Body Wks Inc h80 Porter
Guida Frank (Gloria) emp B&M r3 Francis av
Guidera Spilidonio retired h57 Furnace
Guilbault Florence E clk sten Drury HS h14 Charles
Guilino Alfred C (Viola) emp GE Pitts h30 Kemp av
" Arthur (Margaret A) emp GE Pitts h65 Brooklyn
" Viola (Mrs Alfred C) emp R J Widen Co h30 Kemp av
Guinan William A h60 Bryant
Guiste Dante (Angie) emp GE Pittsfield h32 Pebble
Gunnason Harold V postmaster North Adams Post Office r37 Blackinton
Gunther Charles F (Nellie E) prin W W Smith Sch Poughkeepsie NY sum res 26 Guenther
Gurney Donald W emp GE Pitts r39 Chantilly av Grey
" Everett E emp APW Adams h39 Chantilly av Grey
" Sarah wid Preston h6 Marietta
Guyette Frances (Mrs Raymond) opr SpECo h4 Richview av Bray
" George emp Model Laundering Co h103 Main (524)
" Raymond (Frances) emp SpECo h4 Richview av Bray
" William J (Margaret E) emp WPWks h157½ North
" —see Goyette
Guzzi Felix shoe repairing 214 Houghton r103 Eagle
Guzzo—see Guzzi
Gwozdz John (Frances F) emp GE Pitts h292 Eagle
Gyurasz Edward (Eileen) patrolman NAPD h74 Elmwood av
" Emma wid Joseph emp BFSpA h1065 Mass av Black
" Frank (Margaret) emp BStRyCo h1065 Mass av Black

HAAS MERVIN D emp Ralston Purina Co res N Pownal Vt
Habersetzer Emma M asst chief opr NET&T Co r2 Chase Hill
" George Jr student r1087 State rd Black
" George Sr (Edna) emp WPWks h1087 State rd Blackinton
" Jane opr NET&TCo h2 Chase Hill
" Joan W supvr NET&TCo r1087 State rd Blackinton
Habid—see Askar
Haddad Harry M (Albina) emp SpECo h178 Houghton
" James (Ida) prop Mohawk Hotel Adams h5 Oak av
" Joseph (Mary) prop Lincoln Street Garage h30 Lincoln
Haddow Isabelle nurse HMCorp r3 Church pl
Hadfield Jesse retired h144 Church
Hadley Arthur C (Katherine) retired h35 Windom ter
" Christine B wid George C h83 Hall
" James B (Frances) emp JHMCo h84 Hall
" Katherine (Mrs Arthur C) libr asst NA Pub Library h35 Windom ter
Hafner Jayson (Helen) emp Armour & Co h93 North
Haggerty James P (Agnes) clk C H Cutting Co h133 Pleasant
" Owen (Mary) slsm Cascade Paper Co h45 Windsor ter
" Owen M (Ann) emp SpECo h77 Main
Haigh Emily wid Walter h1398 Mass av Black
" Florence M tchr Brayton Sch r1398 Mass av Black
Hairpin Turn Gift Shop Whitcomb Summit Co Inc prop after 1005 Union
Haley Alma B (Mrs Leo) emp SpECo h541 E Main
" Arthur r86 W Main
" Corinne wid John P h86 W Main
" E Dunham student r54 Holbrook
" Elmer N Rev (Elizabeth) pastor First Methodist Church h54 Holbrook
" Ernest USN r36 Bank (1)
" Joan E Mrs emp Florini's h3 Sperry av
" John W weaver Pitts r86 W Main
" Leo (Alma O) baker Renton Bakery h541 E Main
" Leona emp BFSpA r231 Protection av Grey
" Mary L Mrs h36 Bank (1)
" Phyllis emp Williamstown r36 Bank (1)
" R Craig emp Cheshire Harbor r54 Holbrook
" Robert (Muriel) emp HWCBCo h11 Union
" —see Healey also Healy
Hall Cleon L (Esther) emp WPWks h68 Gallup
" Doris Mrs h53½ River
" Edward W (Nellie) elec h1414 Mass av Black
" Eleanor E (Mrs Elwood L) emp SpECo h274 Beaver
" Elwood L (Eleanor E) emp WPWks h274 Beaver
" Emma B wid Mark C h279 Franklin
" Ernest C (Gertrude) emp SH&Co h264 Daniels rd
" Frank E emp city h422 Church
" G Robert (Margaret) emp HWCBCo h901 Mass av Black
" Genevieve C wid William H r480 Eagle Clarksburg
" George J emp City r953 Church
" George W (Ebba) emp SpECo h15 Bradley
" Gertrude Mrs nurse 306 Union r do
" Harrison (Jacqueline) emp Strong Hewat & Co h9 Grant
" Howard W (Anita) emp Clark Biscuit Co h26 W Main
" Joseph R emp Conn r279 Franklin
" Leon (Naomi) emp HWCBCo h279 State

GIBSON REFRIGERATORS

M. SCHMIDT & SONS
42 ASHLAND ST., NO. ADAMS Tel. 1825

Hall Leon A (Jessie M) carp h1400 Church
" Lloyd M (Ellen J) emp GE Pitts h279 Franklin
" Nellie wid Andrew J h76 Brooklyn
" Raymond C emp Harry Sherman & Son r264 Daniels rd
" Ruth M retired h108 Church
" Stewart E emp JHMCo r264 Daniels r
" Willard D (Nellie) emp Petris Master Cleaners h326 W Main
HALLENBECK HOWARD mgr M Lurie & Co res inq do
Halperin Benjamin (Sara C) treas Berkshire Furniture Co Inc and treas Halperin Realty Inc h98 Marion av Braytonville
" Henry L (Dorothy) pres Berkshire Furniture Co Inc and pres Halperin Realty Inc res Pittsfield
" Realty Inc 33-35 Eagle pres Henry L Halperin treas Benjamin Halperin
Hamberg C Bernard (Evelyn J) clk Rudolph Bros Inc res Adams
" Charles retired h111 Prospect
" Evelyn J (Mrs C Bernard) clk Boston Store res Adams
Hamblen Ruth A h113 Pleasant
Hamel Charles (Jennie) emp HMCorp r57 Park av
" Jennie (Mrs Charles) emp HMCorp r57 Park
Hamelin Blanche L (Mrs Francis J) emp BF SpA h63 Montgomery
" Eldor J (Rose Alma) prop Hill Top Market h132 E Quincy
" Francis J (Blanche L) emp WPWks h63 Montgomery
" Leo E (Flora) emp GE Pitts h125 E Quincy
" Richard E USA r132 E Quincy
" William H (Helen) dental tech h178½ E Quincy
" —see Hamlin
Hamer Albert G (Maude A) eng SpECo h198 State rd Bray
" Gilbert (Gertrude) emp SH&Co h48 Richview av Bray
" John retired h160 Richview av Bray
Hamilton Elizabeth tchr Mark Hopkins Sch r RD1
" Ellen E (Mrs Robert W) opr NET&TCo h41 Prospect
" Robert W (Ellen E) emp SpECo h41 Prospect
" Rose M Mrs h52 Marshall
Hamlin Eldore prop Hilltop Market r132 E Quincy
" William H (Helen C) prop Hamlin's Dental Laboratory h178 E Quincy
Hamlin's Dental Laboratory William H Hamlin prop 85 Main (305-306)
Hammann Ralph (Rose) emp SpECo h105 W Main
Hampton Aline L (Mrs Joseph T) nurse and emp Carroll Cut Rate h61A Hall
" Joseph T (Aline L) mgr Carroll Cut Rate h61A Hall
Hanafin Elizabeth emp BFSpA r297 River
" Michael (Louise) emp APW h297 River
HANCOCK JOHN MUTUAL LIFE INSURANCE CO Edward T Wallace mgr 85 Main (502-504-506)
HANCOCK JOHN R (Doris) (Doran Tile Co) h29 South
" Mary R Mrs nurse 319½ Kemp av h do
" Robert J cook Richmond Hotel h70 Holden
Handley—see Hanley
Handy Sadie A r81 Marietta
Hanley Arlie wid Thomas h196 Houghton
" Grace wid James matron YMCA h28 Bank (10)
" Leon J USA r196 Houghton
" Michael (Alice E) retired h15 Furnace
Hanlich Fritz r46 Center
Hanlon Ella M r60 E Quincy
HANLON F ANTHONY JUDGE pres Berkshire Hills Conference Inc res Adams
" Marguerite M Mrs r466 W Main
" Nora wid John r7 Quincy
Hannaleck Beatrice M (Mrs Eric) emp SpE Co h57½ Willow Dell
" Clarence (Florence E) emp WPWks h34 Miner
" Eric (Beatrice M) emp Sharkey Signs h57½ Willow Dell
" Florence E (Mrs Clarence) opr NET&TCo h34 Miner
" Fritz r46 Center
Hannalek Florence emp SpECo r51 Washington
Hannigan Gracia Mrs h252 Wells av
Hansen Carl T (Anna J) lab h22 Fuller
HANSON EDWARD D (Eve) mgr Metropolitan Life Insurance Co h197 Church
" Edward D student r197 Church
" Eve (Mrs Edward D) clk McCraw & Tatro h197 Church
HARCOURT ARTHUR C (Monica A) asst trust officer North Adams National Bank and treas North Adams Hospital h288 E Main
" Harry W clk SH&Co h346 E Main
" Jessie M r346 E Main
Hardie Elizabeth r111 Beaver
Harding Eli emp SH&Co r11½ Leonard Black
" Jane emp SpECo r11½ Leonard Black
HARDMAN JAMES A publisher North Adams Transcript and trustee Transcript Publishing Association h81 Cherry
HARDMAN JAMES A JR (Sarah B) editor North Adams Transcript and Co trustee Transcript Publishing Association h1101 Massachusetts av Blackinton
HARDMAN ROBERT (Helen) business mgr North Adams Transcript and Co trustee Transcript Publishing Association and clk Northern Berkshire Broadcasting Co Inc h1129 Massachusetts av Blackinton
Hardy Albert N (Ruth) emp NET&TCo h112 Kemp av
" Albert N Jr (M Eloise) h923 Mass av Black

THE S. B. DIBBLE LUMBER CO.
TEL 158 NORTH ADAMS
WALLBOARD FLOORING BIRD'S ROOFING

HARP ROBERT H (Caroline V) manager North Adams City h68 Cherry
Harpin Donat G (Barbara J) emp Auto Replacement Parts Co h7 Hoosac
Harriman Airport 800 State rd Grey
" Carrie S wid Edward I h110 Union
" H Arthur emp GE Pitts h39 Eagle
" Health Centre Mrs Lottie Harriman prop 35 Banks
" Juel A wid Winfield D h406 Eagle
" Lottie H Mrs prop Orchid Beauty Salon and prop Harriman Health Centre and The Thrift Shop h212 Eagle
Harrington Chauncey L (Dora) farmer h809 Church
" Constance emp SpECo r103 Gallup
" Cornelius F (Florence) emp B&MRR h29 High
" Edward J USN r80 Ashland
" Edward R (Eugenia) emp SpECo h80 Ashland
" Eugenia (Mrs Edward R) emp WSSCo h80 Ashland
" Florence (Mrs Cornelius F) emp SpECo h29 High
" Florence L emp SpECo h46 South
" Gertrude wid James h810 Curran Mem Highway
" Gordon B (Helen) emp Hoosac Valley Lime Co h103 Gallup
" Helen (Mrs Gordon) emp SpECo h103 Gallup
" Henry E (Gladys I) emp BFSpA h17 Royal av
" Henry W (Harriet C) emp Berk St Railay h371 W Main
" Irving emp APW Adams r77 rear Holden
" James R Jr (Catherine) emp SpECo h810 Curran Memo Highway
" Joyce emp SpECo r103 Gallup
" Mabel emp SpECo h98½ Main
" Mae wid Charles h173 E Quincy
" Paul emp Hartford Conn r80 Ashland
" Robert A (Janice) emp SpECo h47 Montana
" William R tchr Dalton r29 High
Harris Albert F (Doris) emp SH&Co h30 Holden
" Arthur L (Carrie L) retired h339 Eagle
" Blanche M (Mrs Robert M) emp SpECo h35 Tremont
" Carl W (Marion E) acct APW Adams h64 Lawrence av
" Charles (Ruth) emp Mt Hope Farm Williamstown h805½ Curran Memo Highway
" Charles E emp SpECo h29 Redview av
" Donald K (Ruth P) prop Sterling Filling Station h229 E Main
" Everett E (Martha) emp GE Pitts h25 Walden Bray
" Florence E (Mrs Wilfred A) emp SpECo r339 Eagle
" Francis M (Ruth V) emp HMCorp h148 Liberty
" Frank P Jr (Phyllis R) emp GE Pitts h46 Marshall
" George E (Gertrude) emp Pitts h15 Quincy
" George H (Rachael) carp h33 Walden Bray
" Gilbert L emp SpECo r215 E Main
" Helen r215 E Main
" Lillian R r805½ Curran Mem Highway
" Mabel wid Gilbert N r30 Holden
" Margaret Mrs h430 River
" Norma Mrs emp SpECo r12 Bethel
" Phyllis R (Mrs Frank P Jr) opr NET&T Co h46 Marshall
" Ralph L gen agt Boston & Maine Railroad res Williamstown
" Robert M (Blanche M) emp B&M h35 Tremont
" Ruth P (Mrs Donald K) emp Auto Replacement Parts Co h351 E Main
" Ruth V (Mrs Francis M) emp SpECo h148 Liberty
" Sibyl F nurse Albany NY r64 Lawrence av
" Wilfred A (Florence E) emp SpECo r339 Eagle
Harrison Bertha I r61 Marion av Bray
" Farm Axsel W Jensen prop 725 Mass av Bray
" Frank r12 Richview av
" Herbert (Sarah) retired h63 Johnson Houghton
Hart Raymond tchr h Brickyard ct
Harter Beulah B wid Stephen h87 Ashland
" Dolores I nurse NAHosp r87 Ashland
" Howard W emp Mullen Bros r87 Ashland
Hartley Elizabeth wid John h88 Hathaway
Hartman Charles (Geneva) emp A Shapiro & Son h190 Eagle
" Charles E (Irene P) prop Hartman's Garage h60 N Holden
" Doris emp Molly's Bakery r190 Eagle
" Geneva (Mrs Charles) emp BFSpA h190 Eagle
" Margaret S (Mrs Richard E) opr NET&T Co h102 Beaver
" Mary (Mrs Russell C) emp Molly's Bakery h43 Hudson
" Patricia B (Mrs Paul D) emp SpECo h15 Hudson
" Paul D (Patricia B) emp Joan Bakery h15 Hudson
" Richard E (Margaret) emp Joanne Bakers Inc h102 Beaver
" Russell C (Mary) emp Harry Crews h43 Hudson
Hartman's Garage Charles E Hartman prop 569 Union

MONTAGNA MOTORS
Chrysler and Plymouth Sales and Service
Cor. RIVER AND MARSHALL TEL. 2581 NORTH ADAMS, MASS.

SHAPIRO MOTORS Inc. Distributors of Dodge and Plymouth Cars and Trucks
35-47 UNION ST., NORTH ADAMS Tel. 268—269—270

Harvety—see Haverty
Harvey Albert A emp SpECo r547 Union
" Albert H (Malvina) lab NBGCo h547 Union
" Ernest P emp SpECo r547 Union
" Everett USMC r8 Potter pl
" Everett A (Mary) emp Mohawk Chief h8 Potter pl
" Lois emp Clarks Biscuit Co r8 Potter pl
" Malvina (Mrs Albert H) emp SpECo h547 Union
" Norman E elec r547 Union
" Percy E (Marion E) emp JHMCo h192 Daniels rd
Harvie Ina wid Homer r125 Hall
" Robert H retired h17 Goodrich Bray
Harwood Dora M tchr Adams h19 E Quincy
" Julia Mrs bus Petersburg NY h29 Rand
Hasbrouck Helen P hskpr 91 Marion av r do
HASKINS CLIFFORD C INSURANCE AGENCY INC 103 Main (206-207) pres Mrs Sarah A Haskins, treas Katharine C Welch see p 96
" E Idella retired r17 North
" Elizabeth H emp SpECo r99 Church
" Etta M wid Herbert A h17 North
" H Arthur (Catherine) clk 45 Eagle h46 Bryant
" Ralph W (Ruth F) painter 376 Union h do
" Robert (Florence) gas sta attdt r46 Bryant
HASKINS SARAH A wid Clifford C pres Clifford C Haskins Insurance Agency Inc h41 Highland av
Hastings Charles A (Genevieve D) emp WP Wks r165 Veazie
" Jennie wid George h211 Church
Hathaway Emma wid James M r59 Chestnut
" Maude Mrs emp SH&Co h338 State rd Greylock
Hatton Elizabeth G emp SpECo h112 Main
Hauck Lula r41 Ashland
Haumuller Flora L Mrs emp SpECo r123 Reed
Haun Harold (Ruby) (Haun & Son) res W Hawley
" Harold A (Genevieve) (Haun & Son) res Stamford Vt
" Ruby (Mrs Harold) bkpr Haun & Son res W Hawley
" & Son (Harold and Harold A Haun) plumbers 41 Summer
Hawkins Kenneth W (Shirley) emp GE Pitts h3 Potter pl
" Myron emp HWCBCo r156 Church
Hawks Edward E meter reader NBGCo r19 Holbrook
Hawley Charles Wesley (Helen L) reporter NA Transcript h25 Windom ter
Hawthorne Daniel J (Irene) slsm h37 Holbrook
" Joan B sec JHMCo r37 Holbrook
Hayden Barbara T (Mrs Francis E) opr NET &TCo h74 Elmwood av
HAYDEN BOTTLED GAS CO Hayden Oil Co props Mobilflame Gas 488 E Main see p 82
" Byard B r151 Prospect
" Carolyn M clk NA Savings Bank r488 E Main
" Clark W (Lillian) prop N A Rug Co h38 Notch rd Bray
HAYDEN DAVID L (Hayden Oil Co) r488 E Main
HAYDEN FRANCIS E (Barbara T) (Hayden Oil Co) h74 Elmwood av
HAYDEN FRANCIS H (Thelma F) (Hayden Oil Co) and agt Socony Vacuum Oil Co Inc h488 E Main
HAYDEN HUGH S office mgr Boston Store r151 Prospect
" Mabel E wid Harry E h151 Prospect
HAYDEN OIL BURNER SALES & SERVICE Hayden Oil Co props 488 E Main see p 82
HAYDEN OIL CO (Francis H, David L, Francis E and Ronald M Hayden) props Hayden Oil Burner Sales & Service and props Hayden Bottled Gas Co 488 E Main see p 82
HAYDEN RONALD M (Hayden Oil Co) r488 E Main
Hayes Arthur USA r295 Beaver
" Catherine wid John h295 Beaver
Hays John E (Norma M) emp Harriman Airport h514 W Main
Hayward—see Heyward
Hazard John (Georgette) r Walker RD1
" William (Gertrude) emp Adams h57 Montgomery
Healey Cornelius T (Rose Y) emp JHMCo h15 Quincy
" Emily B wid Timothy W h1521 Mass av Blackinton
" Michael J (Anne) h24 Lincoln
" Timothy J (Delsa) emp WPWks h4 Montgomery
Healy Anna T sten WPWks h4 Rock
" Edward H emp Adams h4 Rock
" Marion (Mrs Richard J) nurse 2 Granite h do
" Richard J (Marion) emp JHMCo h8 Rock
" William emp GE Pittsfield r2 Rock
" William F (Katherine) emp JHMCo h2 Rock
Heath Alida L wid John J h140 Liberty
" Kathryn B emp SHCo r132 Meadow
" Kenneth H asst to supt NBGCo h132 Meadow
Hebert Aldina E (Mrs Emile) emp Adams h72 Cliff
" Armand A (Bertha) emp WPWks h275 River
" Clayton E (Mildred) barber shop 72½ Main h86 North
" Emile (Aldina E) emp WPWks h72 Cliff
" Eva (Mrs Patrick) emp BFSpA h133 Galvin rd Black
" Grazella r85 Cliff
" Louis A (Rita) emp WPWks h119 Eagle
" Ludivica emp HMCo r85 Cliff
" Mildred M (Mrs Clayton E) nurse Vrooman Convalescent Home h86 North
" Patrick (Eva) emp BFSpA h133 Galvin rd

Noel Incorporated COMMERCIAL AND DOMESTIC REFRIGERATION SERVICE
218 ASHLAND STREET NORTH ADAMS TELEPHONE 320

" Rita M (Mrs Louis A) asst cook Corner Cafe h119 Eagle
" Rose D emp BFSpA h85 Cliff
Hebrew Community Building 41 Center
" Ladies Auxiliary of United House Israel pres Mrs Sterling Shapiro, sec Mrs Morris Alpert treas Mrs David Bashevkin. Meets at United House of Israel 1st or 2nd Tues of month 41 Center 8:30 p m
" School Rabbi Morris Hecht prin 41 Center
Heeks William G (Lucia) surgeon 85 Main (612-614) h26 Cherry
Heffernan Brush Co Inc brush mfrs 89 State pres Raymond Heffernan clk George Dagenkolb, treas Frank Kruszyna
" Raymond W pres Heffernan Brush Co Inc h128 Pleasant
" Sadie wid Raymond B h128 Pleasant
Hefner—see Hafner
Heggie Elizabeth wid Andrew h34 Jackson
" George R (Beulah B) pres-treas Berkshire Coal Co Inc h64 Meadow
" Norman F (Blanche) prop Heggie's Taxi h14 Jackson
" Robert B student r64 Meadow
Heggie's Taxi Norman F Heggie prop 14 Ashland
Heidemann Adolph J (Anna) baker Kaplan Bakery h90 Natural Bridge rd
" Frances A sten NBGCo r90 Natural Bridge rd
Heisler Elizabeth K nurse 103 Main (414-415) h do
" Francis (Greylock Grocery Co) res Williamstown
" George L (Noemi) prop Heisler's Market h1183 Mass av Blackinton
" Nellie wid Frank D h17 Bank
Heisler's Market George L Heisler prop meats and groceries 1438 Mass av Blackinton
Heland James emp SpECo r168 Union
" Melva emp SpECo r168 Union
Helen's Beauty Salon Mrs Helen D Romaniak prop 57 Main
" Diner (Louis J and Helen Davis) 44 Marshall
Helmbacher Elizabeth M emp White Laundry r10 Gleason Clarksburg
Hemenway Frank E (Mabel) retired h218 E Quincy
" Herbert C (Laura A) emp WPWks h203 Notch rd Bray
" Herbert C Jr student r203 Notch rd Bray
" Laura r203 Notch rd Bray
" Maud wid Cleveland h329 Eagle
Henderson Anna B wid John J h103 Main (522-523)
" Arden S (Gertrude) retired h213 Eagle
" James (Laura) retired r5 Chase av
" Janet M P retired h32 Bryant
" Marion C h69 Main
" Thomas G retired r32 Bryant
" William (Helen) emp NET&TCo h5 Chase av
Henneberg Florence L Mrs prop Florence's res Adams
Henry A Lucius (Alva) emp SpECo h230 State rd Bray
" Bertha G maid North Adams Hosp r do
" Jessie A wid Lester L prop Kwalittee Gift Shop r99 Church
Henwood Arthur retired r15 N Holden
" Sadie h39 Williams
Herbert Halsey USN r133 Galvin rd Black
" Isabelle wid Alfred J h42 Hudson
" Michael J (Agnes B) prop Herbert's Banana Distributors h291 Ashland
" Richard (Anna) emp South End Market res Pitts
Herbert's Banana Distributors Michael J Herbert prop 48 State
Herbst P Frank (Jessie) v-pres Greylock Co-op Reserve Supply Inc res Pittsfield
Herman—see Hermon
Hermon Elizabeth (Mrs Gordon) emp Excelsior Printing h89 Liberty
" Gordon (Elizabeth) emp Excelsior Printing Co h89 Liberty
" Gordon W (Mabel L) emp WPWks h12 Washington
" Mabel L (Mrs Gordon W) clk J J Newberry Co h12 Washington
" Warren B (Ellen) mech APWks Adams r349 River
Heroux—see L'Hereux
Herrington Francis emp SpECo r628 Church
" —see Harrington
HERTZ DRIV-UR-SELF Mohawk Garage agt 1-11 Main
" Harry (Doris E) mgr Brookner Fur Shops Inc h53 Montana
Hescock Elizabeth F Mrs h3 Hescock pl
Hesford Elizabeth A wid Henry h26 New Grey
Heslin William r33 Bank
HEWAT G DOUGLAS (Lydia V) v-pres Strong, Hewat & Co Inc res Williamstown
HEWAT HENRY JAMES pres Strong, Hewat & Co Inc res Briggsville
HEWAT R H JAMES (Janet) purchasing agt Strong, Hewat & Co Inc r6 Briggsville Clarksburg
Hewett Esther emp SpECo r404 Walker
Hewitt Fannie (Mrs Frank) emp SH&Co h33 Lincoln
" Frank (Fannie) h33 Lincoln
" George A (Margaret) painter h16 Wesleyan
" George W (Katherine) r33 Bank (113)
" Harold G (Rita G) mech Brewer Bros Inc h309 Beaver
" Leila Mrs emp Byam Printing Co r1115 State rd Grey
" M Jennie wid Albert D r404 Walker RD1
" Rita (Mrs Harold) clk First Nat Store 66 Union r309 Beaver
" Sterling (Irene) emp Askar Sales Co h29 Gallup
Heyes Robert emp BFSpA h1200 Mass av Black

DURNIN BROTHERS BOOK and JOB PRINTING
52-54 Center St. Tel. 803 No. Adams, Mass.

Heywood—see Haywood
Hickes Nellie M Mrs emp M Schmidt & Sons h103 Main (516-518)
Hickey James W dept coll Int Rev res inq do
" John J Jr emp SpECo r33 Bank
" Timothy (Mary A) retired h12 Briggs
Hicks Catherine wid Frederick A r24 Mill Blackinton
" Helen J wid Frank L emp Drury High School h41 Summer
" Walter A (Addie) retired h111 Beaver
Higgie—see Heggie
HIGGINS GEORGE H (Martha A) pres North Adams Trust Co h17 Cherry
" Irene E r143 River
" James emp WPWks h143 River
" Leona (Mrs Robert) emp HMCorp h95 Kemp av
" Linville G (Olive J) teller NA Savings Bank h16 Overlook ter
" Robert (Leona) opr GMills h95 Kemp av
Hill Walter G r596 State rd Black
Hillard Annie E wid Nicholas M r118 Union
" Clara Mrs h98½ Main
" Clarence emp WPWks r98½ Main
" Janet emp SpECo r165 River
HILLARD JOHN F (Mabel) agt John Hancock Insurance Co h38 Galvin rd Blackinton
" John F Jr emp SpECo r38 Galvin rd Black
" John G (Lillian) emp Clarence Long 679 Ashland h165 River
" Mabel (Mrs John F) clk SpECo h38 Galvin rd Black
" Nancy clk-sten Trade Sch r38 Galvin rd
" William E (Gertrude) emp Potter Grain Co h9 Grant
Hillside Manufacturing Co Peter J Schubnel prop 38 Brown
Hilltop Lodge Anthony Pustorino prop tourists 655 Union
" Market Eldore Hamlin prop 243 E Main
Hines—see Hynes
Hinkell Ada E Mrs emp BFSpA h30 Avenue A
" Alfred A (Annette M) emp City h Avenue E
" Edgar emp B&M r30 Avenue A
" Edmond M (Joanna) emp SpECo h333 Beaver
" Evelyn wid John P 2nd h251 W Shaft rd
" Harvey (Viola) emp B&MRR r6 Holden
" Joanna (Mrs Edmond M) nurse 95 Kemp av h do
" Paul r251 W Shaft rd
Hinman Florence E Mrs r166 Eagle
Hirsh Benjamin M (Dora) retired h223 Ashland
" Sam Drug Store Inc 51 Eagle pres-trea Samuel U Hirsh
" Samuel U (Rebecca) pres-treas Samuel U Hirsh Drug Store Inc h94 Porter
" Sandra N student r94 Porter
Hirst Clyde R (Jennie) emp SpECo h125 Phelps av Grey
" Jennie (Mrs Clyde) emp SpECo h125 Phelps av Grey
" Margaret M Mrs h42 Bank
Hiser Forest V (Luella A) emp SH&Co h1338 Mass av Blackinton
" Lawrence (Shirley) emp SpECo h895 State rd Grey
Hobert Anthony elec r41 Ashland
Hobson Herbert H (Pauline C) emp State Teachers College h229 Corinth
" Lawrence D student r229 Corinth
Hocking—see Hawkins
Hockridge Edith emp APW Adams h209 North
" Marion N wid John r75 Bradley
" W John (Margaret S) emp Cheshire h75 Bradley
" William (Annie H) dyer WPWks h60 Chestnut
Hoddow—see Haddow
Hodecker Clarence N (Harriet) emp Pittsfield h46½ Hall
" Wallace USN r46½ Hall
Hodges Franklyn P signalman B&M h103 Main (518-519)
HODGMAN RICHARD A (Eugenie M) supt Berkshire Fine Spinning Associates Inc Greylock Mills Division A h22 Notch rd Braytonville
Hodgson Robert M (Louise C) mgr NET&T Co r39 Willow
Hofsepian Elinor priv sec Williams College r188 Pleasant
" Harry (Lillian) baker Boston Mass h188 Pleasant
" Marion P student r188 Pleasant
" Sylvia A student r188 Pleasant
Holden Block 5-11 Center
Holkup Francis J (Elizabeth M) credit mgr B F Goodrich Co res Adams
Holland Arthur J (Mildred C) emp SpECo h444 River
" Francis J USA r1 Grant
" Mildred C (Mrs Arthur J) emp SpECo h444 River
" Owen A emp WPWks r1 Grant
Hollister Vernon W (Louise E) emp Doran Tile Co h419 Church
Holloway John J (Mary) emp JHMCo h343 State
Hollywood Millinery Herman Whitman mgr 110 Main
Holmes John J (Lena) emp Cemetery h187 Houghton
" John J (Jeannette) tr dr Richfield Oil Co h288 Houghton
" Robert emp HWCBCo r187 Houghton
Hood Alfred (Susan) emp WPWks h20 Wesleyan
" Joseph R (Mary) emp Pitts r73 Spring
" Mary (Mrs Joseph R) emp Williamstown r73 Spring
Hooper Alice r767 Church
Hoosac Marble Co quarry Natural Bridge rd
HOOSAC MILLS CORP Patrick J Geraghty mgr mfrs rayon goods 229 Union see p 109
" Restaurant Louis C Moresi prop 90 Main

GAGLIARDI FUEL CO. Coal - Coke OIL - BOTTLED GAS
24 ASHLAND ST. Phone 9 See Page 81 Yard Office 85 STATE ST.

HOOSAC SAVINGS BANK 95 Main pres Frank A Bond, v-pres James E Wall, v-pres George B Flood, treas Armand L Bonvouloir, asst treas George M Flood, corp clk L Louis San Soucie see p 8
" Savings Bank Building 95 Main
HOOSAC VALLEY OPTICAL COMPANY Anthony N Cicchetti prop prescription opticians 85 Main (536-538) see p 112
Hoose Catherine G Mrs h157 State
Hopkins Bessie A wid Frank L h326 W Main
" Bruce F emp SHCo r326 W Main
Horahan Edna wid Francis T h71 Center
" Edward P (Thelma) emp State Armory h24 Catherine Grey
Horan Alice wid James M h842 Curran Memorial Highway
" John r842 Curran Memorial Highway
" John J (Phyllis) emp JHMCo r842 Curran Memorial Highway
" Kathryn M nurse NA Hosp r842 Curran Memorial Highway
Horbal Doris V (Mrs Peter A) emp SpECo h458 E Main
" Peter A (Doris V) emp SpECo h458 E Main
" Peter D student r458 E Main
Horigan Mary Mrs h119 Bracewell av
Horn Constance E bkpr M Schmidt & Sons Inc h350 E Main
" Daniel prop Horn Taxi and Used Furniture res Adams
" James A (Agnes) emp GE Pitts h149 Chantilly av Greylock
" John J (Helen) emp Pitts h520 Church
" Marion E student r520 Church
" Peter retired r1413½ Mass av
" Taxi and Used Furniture Daniel Horn prop 39 Center
" William H (Virginia) dentist 99 Church h1413½ Mass av
Horrigan Albert F Jr (Caroline) r141 Church
" Bernard T (Elizabeth M) emp Mohawk Beverages h340 Franklin
" Dennis H steward LOOM r31 Main
HORRIGAN FRANCIS E (Mary B) salesman Mohawk Beverages Inc Pittsfield r56 Liberty
HORRIGAN JAMES J (Hattie) mgr Mohawk Beverages Inc Pittsfield h19 Natural Bridge rd
" James P (Margaret B) slsm Norcross-Eldridge Inc h35 Highland av
" Madeline M emp E Trudeau & Sons r19 Natural Bridge rd
" Mary wid Albert F h119 Bracewell av
" Mary B (Mrs Francis) clk Civil Defense r56 Liberty
" Mary F asst home service bureau NBGCo r354 Church
Horsfall Albert E (Mary Rose) elec SpECo h226 Eagle
" Albert J emp SpECo r226 Eagle
" Anna R (Mrs Lewis) emp GE Pitts h14 Holden la
" Catherine A (Mrs Kenneth) nurse BFSpA h29 Blackinton
" Edward A (Claire) emp JHMCo h169 Corinth
" Edwin (Eva A) retired h226 Eagle
" Ellen R emp S Spec Co r28 E Quincy
" Herbert (Ann) retired h28 E Quincy
" Kenneth (Catherine) sheet metal wkr h29 Blackington
" Lewis (Anna R) emp GE Pitts h14 Holden la
" Nora (Mrs William) nurse 381 Houghton h do
" William (Nora) eng Model Laundering Co h381 Houghton
Horton Henry (Anna E) emp Cornish Wire Williamstown h11 Leonard Blackinton
" —see Houghton
Hosley Arthur E (Jennie) foreman BLCo h722 W Shaft rd
" Bessie A wid Reuben S h1 Hescock pl
" Donald student r50 Dover
" Nellie Z wid Charles W h23 Montgomery
" Pauline wid David G tchr Pine Cobble Sch Williamstown h50 Dover
" Richard B (Ruth) emp SpECo h23 Holbrook
" Ruth E (Mrs Richard B) minister of Christian Education First Baptist Church h23 Holbrook
Hoslin—see Heslin
HOSPITALS: NORTH ADAMS HOSPITAL supt Katherine V Shea Hospital av see p 110
Hosty Isabella (Mrs Thomas) emp BFSpA h121 Bracewell av
HOSTY THOMAS A (Isabella M) insurance real estate and credit bureau 103 Main (211-212) h121 Bracewell av see p 97
HOTEL RICHMOND—see Richmond Hotel and p 89
HOTEL WELLINGTON—see Wellington Hotel and p 89
Houghtaling Ernest A mech Spofford Motors Inc h73 Holden
Houghton Howard W (Agnes B) bus dr B St Ry Co h90 Meadow
" William (Lilian) emp SpECo h73 Holbrook
" —see Horton
House of Israel 41 Center
Houser Joseph F (Mary L) retired h466 Union
Houston Mildred (Mrs Theodore) clk Boston Store h139 Church
" Theodore A (Mildred) emp WECo Spfld h139 Church
Howard B Raymond plumber 166 Eagle h do
" Charles M plumber Williamstown h166 Eagle
" Estelle P exec sec North Adams Community Chest h116 Church
HOWARD FRANK INC agricultural implements seeds poultry supplies fertilizers hardware lime and cement paints, oils etc Howard Block 132 Fenn, First and Federal Pittsfield see p 87
" Lillian M emp SpECo r187 Liberty

MAUSERT'S ICE CREAM CO., Inc. Manufacturers of Quality Ice Cream
188 RIVER ST. Tel. 1959 NORTH ADAMS

Howard Lulu V wid Amos G h116 Church
" Mabel E h187 Liberty
" Merle librarian DHS r1033 Mass av
" Mortimer (Merle L) tchr DHS h1033 Mass av Black
" Wallace E (Alice) emp Williams College h1568 Mass av Blackinton
" Walter J emp Rosa Restaurant r31 Union
Howcroft Albert E retired r1200 Mass av Black
" Anna (Mrs Harry) emp HWCBCo h124 Bracewell av
" Frederick W (Dorothy) engraver Greylock Photo Eng Co h54 Chase av
" Harry (Anna) emp WPWks h124 Bracewell
" Paul (Ruth A) h122 Bracewell
Howe Elliott E (Phyllis) emp Cascade Paper Co h199 E Main
" Ethel S Mrs clk Boston Store h201 E Main
" Laura Griswold wid Elmer E embroidery and yarn 103 Main (436-437) h do (620-621)
" Miller E (Sylvia) h450 E Main
Howell Florence Mrs opr NET&TCo r34 Goodrich Bray
Howland Edmund J (Marjorie Y) emp Bennington Vt h186 W Shaft rd
" John B (Mary) emp BPCo h389½ River
" Leon E (Mabel M) emp Cheshire h175 W Shaft rd
" Marjorie Y (Mrs Edmund J) bkpr Singer Sewing Machine Co h186 W Shaft rd
" Wendel R (Elizabeth L) emp HWCBCo h227 Ashland
Hoxie Dennis A (Susan L) retired h S State
" Susan L (Mrs Dennis A) emp Frank A Bond h S State
Hub Restaurant Edward Dondi prop 35-37 Main
Hubbard Clarence E (Elizabeth M) emp GE Pitts h32 Beach
" Elizabeth (Mrs Clarence E) emp HMCorp h32 Beach
" Frank E (Ruby) h115 Ashton av Black
Hubley Benjamin A (Harriette A) emp GE Pitts h34 Foucher av Grey
Hudson Adelbert C (Ella) percher SH&Co h336 Beaver
" Ella (Mrs Adelbert C) emp APW Adams h336 Beaver
HUDSON SALES & SERVICE Mohawk Garage 1-11 Main see p 44 and front cover
Huffnagle Margaret G wid Harry P h103 Main (614-615)
Hughes Douglas emp Shapiro Motors Inc h29 Union
" Elizabeth M (Mrs Owen G) waitress Hub Restaurant h70 Holden
" Gladys J cashier NA Hosp h99 Church
" Harold W (Mae) emp Cornish Wire Williamstown h43 W Main
" Mae (Mrs Harold W) clk M Lurie & Co h43 W Main
" Owen G (Elizabeth M) h70 Holden
Hugo Julia C r17 Holbrook
Hulbert Calvin V (Bernette) retired h799 Mass av Black
" —see Hurlbut
HULL JAMES W (Marguerite) treas North Adams Savings Bank h32 Cherry
Hungerford Mary R Mrs r30 Leonard Black
Hunkler Lenora E office clk Boston Store res Hoosac Tunnel
Hunt Charles T (Ruth) tr dr Greylock Express res Williamstown
" Elizabeth wid Carl emp SpECo h35 Hall
" Ethel hskpr 99 Church r do
" Hattie M r767 Church
Hunter Albert (Elizabeth) pressman NA Transcript h67 River
HUNTER JAMES H (Irene M) v-pres James Hunter Machine Co Inc res Stamford Vt
HUNTER JAMES MACHINE CO (INC) textile machinery mfrs 2-16 Main foundry off 400 State pres James T Hunter, v-pres James H Hunter, v-pres Richard A Hunter, treas Carl W Kemp see p 103
HUNTER JAMES T (Margaret) pres James Hunter Machine Co Inc h48 Wall
HUNTER RALPH E (Elizabeth M) pres Lamb & Hunter Inc h68 Meadow
HUNTER RICHARD A (Lucy) v-pres James Hunter Machine Co Inc res Williamstown
Huntington Fred W (Lillian A) retired h62 Holden
Hurd Edward R (Bertha) h9 Briggs
Hurlburt—see Hulbert also Hurlbut
Hurlbut Angelina Mrs r432 Houghton
" Claire M emp HWCBCo r61 Center
" Donald W (Lorraine) bkpr Burlingham & Darby h452 Church
" Dorothy r232 Wells av
" Edward S retired h142 Brooklyn
" Elva (Mrs Jeremiah H) emp SpECo h232 Wells av
" Ernest (Sadie) emp WSSCo h16 Hall
" Harold J (Joan) emp Pitts h56 Jackson
" Irmgerd (Mrs Thomas O) emp BFSpA h430 Houghton
" Jeremiah H (Elva) emp GE Pitts h232 Wells av
" Joan M (Mrs Harold J) mgr Bayers Wise Shop Inc h56 Jackson
" John (Rose) retired h103 Eagle
" Lawrence J (Doris) emp SpECo h Burdickville
" Mary wid James E r142 Brooklyn
" Nancy A student r6 Rich
" Richard T retired h61 Center
" Shirley mgr 140 Ashland r Avenue A
" Thomas slsm Herbert A Orr Co r51 Quincy
" Thomas O (Irmgerd) emp Orr's h430 Houghton
" Thomas S Jr (Shirley C) slsm Herbert Orr Co Inc h22 Avenue A
" Verna F emp SpECo r61 Center
" W Paul student r Rich
" William C (Celia) emp WPWks h6 Rich

BURLINGAME & DARBYS CO. Wholesale and Retail HARDWARE
64 MAIN STREET TEL. 41 NORTH ADAMS

Hurley Carl (Nancy) emp GE Pitts h41 Hathaway
" Charles W (Doris M) emp System Co r12 Walker
" Doris M (Mrs Charles W) tchr Johnson School r12 Walker
" Frank W (Lillian) emp WPWks h27 Beazie
" James B (Frances) clk Veteran's Service Dept City of North Adams r37 Hathaway
" Nancy (Mrs Carl) emp SpECo h41 Hathaway
" William F (Mary) emp Harry Smith Inc h46 Hathaway
Hussey William (Florence) emp SpECo h41 Northern Lights av
Hutchings D Edward (Ione N) emp Lynn h51 Quincy
" Ione N (Mrs D Edward) dressmkr 51 Quincy h do
Huttle Joseph J (Alveina T) foreman HMCo h190 Union
" Marianne clk Prud Ins Co r60 Crest
" Robert W USM r190 Union
" Theodore A (Pauline J) emp WPWks r66 Murray av
Hyland Katherine V h14 Spring
Hyndman David (Elizabeth) retired h80 Marietta
" David C USAF r80 Marietta
" Elizabeth (Mrs David) emp McCann's Coffee Shop h80 Marietta
" Evelyn L clk Assessors office r80 Marietta
" Isabelle T emp SpECo r80 Marietta
" James A (Harriet) prop Mohawk Chimney Co and prop Jim's Television Service h38 Rich
" Robert D (Louise M) h40 Central av
Hynes Catherine S clk Transcript Pub Assn res Adams
" Clayton A (Gertrude A) emp SpECo h31 Arnold pl
" Gertrude A (Mrs Clayton A) waitress h31 Arnold pl
" Patricia student nurse r31 Arnold pl
" Thomas USA r31 Arnold pl
" —see Hines

IACUESSA LOUIS S (Ruth C) emp APW Adams h16 Harding av
" Michael (Rose M) carp h68 Dover
" Ralph W (Annette B) emp Williams College h72 Tyler
Ideal Barber Shop Paul Levesque prop 44 State
Iles Charles H (Mary) h19 Leonard Black
Impoco Salvatore (Concenta) emp B&MRR h23 Walnut
Independent Order of Odd Fellows Canton Colfax No 28—Capt Arthur R Coates, lieut Edward H Brockway clk Maj Melvin H Corse. Meets 4th Thurs every month IOOF Hall
" Order of Odd Fellows Canton Colfax No 28 Auxiliary No 2—Pres, Lorna Edwards v-pres Evelyn Green sec Nellie Corse. Meets 4th Thurs of each month IOOF Hall
" Order of Odd Fellows Honor Degree of Protective Assn Mt Hope Lodge—Pres Mrs Edith Lewis sec-treas Mrs Florence Sherman. Meets on call of press at 103 Main
" Order of Odd Fellows Oneco Lodge No 100—NG Charles Daniels, v-grand Albert Gibson, sec Carl W Harris. Meets every Tues at 8 p m in IOOF Hall
" Order of Odd Fellows Unitah Rebakah Lodge No 69—NG Mrs Beatrice Roach, sec Mrs Lillian F Montgomery treas Mrs Augusta Lloyd. Meets 2nd and 4th Wed 8 p m IOOF Hall 62 Main
" Order of Odd Fellows Unitah Sewing Circle—Pres, Mrs Augusta W Lloyd, v-pres Nellie Hosley sec Mrs Charles (Ruth L) Marchant. Meets every Fri 2 p m in IOOF Hall 62 Main
" Order of Odd Fellows Wells Encampment No 28—Chief Patriarch Howard La-Fountain, Jr Warden Charles H Daniels sec William E Montgomery. Meets 2nd Friday monthly 8 p m IOOF Hall Burlingame Blk next election October 1952
" Order of Odd Ladies Loyal Excelsior Lodge No 9634—Pres NG Margaret Kosche, permanent sec Mrs Lillian Dean treas Mrs Helen J Hicks. Meets 1st and 3rd Wed of each month American Legion Hall 8 p m
Indian Cycle Shop Albert Bachand Jr prop 97 Eagle
Industrial Food Craft Corp (caterers at SpE Co) 264 Beaver mgr George Giroux
Ingraham Betty wid William h416 E Main
Inkley Joseph (Pearl) h14½ Jackson
International Alliance of Theatrical Stage Employees and Moving Picture Operators of US and Canada pres Roy Belanger sec Peter J Koch bus agt James Coddeire Meets first Sun of month CLU Hall
ISBELL C PERRY (Rachel F) prop Isbell Electric Co and member North Adams Housing Authority h999 Massachusetts av Blackington
ISBELL CHARLES W (Margaret R) v-pres North Adams National Bank h200 E Main
" Clara W wid C Harold r200 E Main

A "Treadway Inn"
BANQUETS for All Occasions
Williams Inn
TEL. 550
WILLIAMSTOWN, MASS.

Maytag Washers and Gas Ranges

M. SCHMIDT & SONS
42 ASHLAND ST., NO. ADAMS Tel. 1825

Isbell Electirc Co C Perry Isbell prop elec appliances 13 Bank
Isherwood Charles C (Noella F) supt meter department Northern Berkshire Gas Co h15 Black
" Charles W (Margaret E) elec h497 W Main
" Howard G (Margaret) emp SpECo r30 Dover
" Marie (Mrs William T) emp BFSpA h65 Greylock av Grey
" William T (Marie E) elec 65 Greylock av Grey h do
Italian Catholic Girls' Club—Pres Lillian D Mezzanote v-pres. Carrier Trisorio sec Elizabeth Saltaramartini. Meets 2nd Tues at Club Rooms 76 Main
" Convent Vererini Sister in charge superior Sister Mary Grace 16 Weber

JABLONSKI ROBERT (Kirby & Jablonski Vault Co) res Pittsfield
Jack's Hot Dog Stand Jack Levanos prop 12 Eagle
Jacks—see Jacques
Jackson David L (Mary) h15 River
" Edwin USA r580 Union
" George E emp HMCorp r580 Union
" Homer emp Cornish Wire Co Williamstown h11 Harris
" Leona r15 Harris
" Phillip retired r Burdickville
" Ruth wid George W emp SpECo h580 Union
Jacob Alfred F (Herminie) foreman HMCorp h12 Walker
" Elmer retired r61 Olds Grey
" Marie emp New York NY r61 Olds Grey
Jacobs Bernard radio reporter NA Transcript r YMCA
" Coal and Oil Max Jacobs prop 61 Elmwood av
" Lena clk McCraw & Tatro Inc res Adams
" Max (Mary) prop Jacobs Coal and Oil 61 Elmwood av h do
" Morris H (Ethel C) slsm h60 North
" Sarah wid Herman h227 Ashland
Jacques Allan L USA r16 Miner
" F Leward (Pauline) emp JHMCo h16 Miner
" Pauline B (Mrs F Leward) clk McCraw & Tatro Inc h16 Miner
" —see Jacks
Jaffe Bertha clk Ryan's Dress Shop h103 Main (424)
Jahn Mary E bkpr J Shapiro & Sons r38 Arnold pl
James Dora wid Fred E h50 Bracewell av
" Frank W (Eva) emp Southbridge h520 Church
" Frank W Jr (Kathleen) emp SpECo h18 Veazie
" Frederick A (Ethel) emp APW Adams h28 Goodrich Bray
" Jessica Mae h28 Beacon
" Kathleen (Mrs Frank W Jr) emp SpECo h18 Veazie
" Loretta D (Mrs Raymond W) emp SpE Co h Brayton
" Raymond W (Loretta D) emp NA Water Dept h Brayton
Jamieson John emp Excelsior Printing Co h51 Bracewell av
Jammallo Ann (Mrs Augustino A) emp SpE Co h73 Veazie
" Augustino A (Ann) emp SpECo h73 Veazie
" Joseph (Catherine) emp SpECo h75 Veazie
" Mary emp WSSCo r75 Veazie
" Saverio J emp SpECo r75 Veazie
" Theresa emp SpECo r75 Veazie
Jammalo Salvatore emp GE Pitts h225 North
Jandran Louis F (Edith L) emp GE Pitts h24 Lawrence av
Jandron Edward R prop Ed's Variety Store and emp Capitol Lunch r77 Holden
" Mary J Mrs h rear 77 Holden
Jangras—see Gingras
Jangrow Albert J (Elizabeth) jan NA Trust Co res Stamford Vt
" Dolores emp APW Adams r180 E Quincy
" Felix (Phoebe) emp JHMCo h180 E Quincy
Janiga Joseph F (Nancy) emp M Schmidt & Sons h45 Hudson
" Nancy (Mrs Joseph F) emp SpECo h45 Hudson
Januska Anthony (Elizabeth) emp SpECo h 14 Leonard Black
" George (Anna) retired h35 Temple
" John emp SpECo r35 Temple
" Madeline M emp SpECo r35 Temple
" Stanley r14 Leonard Black
Jardine Joan r3 Church pl
" Martha O dom 68 Elmwood r4 Church pl
Jarisch Alfred R treas-gen mgr Henry Jarisch Jr Inc h116 Church
" Anna M (Mrs Henry Jr) v-pres Jarisch Henry Jr Inc res Holyoke
" Henry Jr (Anna M) pres Henry Jarisch Jr Inc res Holoyke
" Henry Jr Inc mfg paper boxes textile boards etc 2 Chestnut pres Henry Jarisch Jr v-pres Mrs Anna Jarisch
Jarvis Amy L wid Ferris T h84 Washington av
" Richard (Margaret) emp NET&TCo h 170 North
Jasmin Richard retired r1341 S State
Jayne Anna F wid Charles V W Sr h62 Liberty

Northern Berkshires' Only Fulltime Station | **WMNB** CURRAN HIGHWAY 1230 KC | First in Public Service First with radio listeners

THE S. B. DIBBLE LUMBER CO.
Millwork Tel. 158 NORTH ADAMS Bird's Roofing

" Floyd E (Ruth) emp SpECo r62 Liberty
" Stewart I (Mary) emp Little Frank Stores h1472 S State
Jeannette's Beauty Shop Mrs Jeannette Brown prop 69 Main
Jeanton Alfred E Jr USA r112 N Holden
" Alice C bkpr Ralston Purina Co r112 N Holden
" Fred E emp APW Adams h112 N Holden
Jedrusik Szymon emp WPWks r156 Union
Jeffers Lawrence emp SpECo h231 E Main
Jeffrey Edward A (Jessie E) emp JHMCo h299 W Main
Jeffries Ethel K wid Elbridge L h33 Gallup
Jeffrion Louise h159 State
Jehovah's Witnesses 26 Bank
Jelley Alta E Mrs prop Eden Home h103 Holden
" Frederick H emp Frank Casella r103 Holden
Jenkerson Ethel M Mrs hskpr 64½ Bracewell av r do
" James A emp BFSpA r64½ Bracewell av
Jennings Albert A (Elma R) emp APWks Adams h50 Cliff
" Bertha (Mrs Lawrence) emp SpECo h37 W Main
" Harry D gardener h1530 Mass av Black
" John L (Sylvia L) emp HMCorp h152 State
" Lawrence (Bertha) emp GE Pitts h378 W Main
" Marcus (Gladys) h138 Church
" Milford F (Claire M) painter r1530 Mass av Black
" Patrick J r60 E Quincy
" William (Florence) emp WSSCo h33 Edgewood av Black
Jenson Arton P (Isabel) emp Vt r725 Mass av Bray
" Axcel W (Beatrice) prop Harrison Farm and emp Cornish Wire Co Williamstown h725 Mass av Bray
Jepson Charles (Dorothy) emp HMCorp h 411 Houghton Clarks
" Dorothy (Mrs Charles) emp HMCo h411 Houghton Clark
Jerdon Mary A wid Edward h121 W Main
Jerome Marian A opr NA Hosp h117 N Holden
Jewish War Veterans of Sherman Gitelson-Pindick Post—Comm Morton Freedman sr v-comm Sidney Steinberg adjt Milton Kronick. Meets 2nd Tues Hebrew Community Bldg 41 Center
Jezyk Mary tchr Johnson Sch res Cheshire
Jillson Donald W (Phyllis) mech Harry Smith Inc r173 Chantilly av Grey
" Edna wid John h173 Chanitlly av Grey
" Richard J (Doris) slsm Harry Smith Inc h1 Catherine
Jimmie's Fruit Store James Joseph prop 34 Holden
Jinks Arthur (Leona) emp Warren Wise Pownal r11 Mill Black
" Leona (Mrs Arthur) emp Wmstown r11 Mill Black
Jirkobsky Frank J baggage agt B&M r118 Liberty
" Frank J (Hulda V) baggage agt B&M h118 Liberty
" Hulda (Mrs Frank J) emp HWCBCo h 118 Liberty
" William A USA r118 Liberty
Joanne Bakers (Alfred Tunkel and Hugo Tunkel) 109 Main
Jobin Peter F (Emma M) emp SpECo h1539 Mass av Black
JOHN HANCOCK MUTUAL LIFE INSURANCE CO see Hancock John Mutual Life Insurance Co
Johndrow Walter H (Clara) mech Shapiro Motors h35 Union
Johnnie's Market John J Pedercini prop 159 State
Johnson Albert J (Sarah A) grocer 322 Houghton h375 Houghton
" Alfred r City Infirmary
" Alfred H (Mary Ellen) carp JHMCo h33 Barth
" Cecelia (Mrs Ernest M) emp SpECo h136 Bracewell av
" Cecil (Elizabeth) emp SpECo h171 Houghton
" Charles H porter Richmond Hotel h89 Center
" Dorothy F emp White Laundry res Wmstown
" Elizabeth wid William h16 North
" Ernest M (Cecelia) emp GE Pitts h136 Bracewell av (2)
" Esther Mrs h17 Union
" Grace wid William h39 Dean
" Harry retired r28 Goodrich Bray
JOHNSON HARRY B mgr Tifft Bros Pittsfield res inq do
" Helen Mrs r40 Holbrook
" Herbert W student r375 Houghton
" James E emp JHMCo r39 Dean
" James S lab r157 State
" Mabel dom r89 Center
" Raymond A (Josephine M) emp SpECo h 508 State
" Richard (Rose) emp WPWks h335 W Main
" Robert A emp SpECo r335 W Main
" Roma (Mrs Wilfred J) emp SpECo h88 Walker
" Ruth M student r375 Houghton
" Sarah A (Mrs Albert J) emp Excelsior Printing Co h375 Houghton

MONTAGNA MOTORS Expert Repairs, Lubrication and Road Service
Cor. RIVER AND MARSHALL TEL. 2581 NORTH ADAMS, MASS.

SHAPIRO MOTORS Inc. 35-47 Union **Auto and House Radio Repairs**

A Safe Place to Buy Dependable Used Cars and Trucks Tel. 268—269—270

Johnson Wilfred J (Rona) emp US Govt h88 Walker
" William emp GE Pitts r30 William
" William H emp WPWks r270 E Main
" William J Jr USA r rear 65 Park av
Johnston Janet (Mrs William) emp SpECo h 142 Bracewell av
" Robert A (Jessie) emp SH&Co h82 Union
" William (Janet) emp SpECo h142 Bracewell av
Jolitz Elizabeth C emp WPWks h16 Ray
Jolley Harry B (M Elizabeth) prop Jolley's Jewelers res Williamstown
Jolley's Jewelers Harry B Jolley prop jewelers 13 Eagle
Jones Alden S (Anna) emp SpECo h Avenue B
" Annabel r77 Chase av
" Archer A (Jessie) lab h512 W Shaft rd
" Archer A Jr mech Harry Smith Inc r512 West Shaft rd
" Benjamin A h327 W Main
" Block 20 Bank
" Catherine (Mrs Garnet) emp WPWks h 186 Eagle
" Charles C retired r11 Montana
" Charles H h380 Houghton
" Charlotte wid Ervin S h21 Church (5)
" Clifford B (Selma) emp WSSCo h41 Myers av
" Clinton emp BFSpA r339 River
" Clinton H (Mary E) carp contractor 389 River h do
" Daniel H (Mary A) emp APW Adams h 149 Eagle
" Edith F wid Alfred h316½ State rd
" Edna C (Mrs Howard) clk J J Newberry Co h101 Prospect
" Ellen r567 W Main Bray
" Edward E (Frances) mgr Arnold Print Works Adams h82 Cherry
" Emma L emp NA Hosp r1493 Mass av Black
JONES ERNEST E (Lily) plant eng Berkshire Fine Spinning Associates (Inc) and member North Adams Board of Appeals h36 Beacon
" Ernest E Jr mech eng SpECo r36 Beacon
" Ernest H (Delia M) retired h37 Ryan's la
" Ethel L r80 Porter
" Evelyn (Mrs Richard) emp SpECo h149 Bonair av Grey
" Foster (Mae) emp SH&Co h41 Myers av
" Francis G (Virginia) emp B&M h80 Holbrook
" Frank emp SpECo h32 State
" Garnet C (Catherine retired h186 Eagle
" George (Nellie) emp SH&Co h281 Houghton
" George C (Helen) presser Sun Cleaners & Dyers h281 Houghton
" Harriet Mrs r128 Corinth
" Howard R (Edna) emp WSSCo h101 Prospect
" Ira S r380 Houghton
" Irene O emp SpECo r8 Fuller
" John D (Nellie) r1493 Mass av Black
" Joyce L emp BFSpA r389 River
" Lawrence (Rose M) const wkr h319 Walnut
" Louisa wid Daniel T h1493 Mass av Black
" Lura M matron YMCA r Hall's Grounds
" Mabel M supvr NET&TCo h80 Porter
" Margaret V wid C H Archie clk Boston Store h103 Main (600-601)
" Marjorie r8 Fuller
" Matilda A wid John H h1422 Mass av Black
" Maude E emp SpECo r80 Porter
" Millard C (Lula) sheet metal wkr h76 Myers av
" Millard C Jr (Bernadette) emp WSSCo r 76 Myers av
" Nancy emp J C Penney Co r101 Prospect
" Ora wid Abel F h8 Fuller
" Paul emp GE Pitts r41 Myers av
" Phyllis r41 Myers av
" Richard (Evelyn) emp JHMCo h149 Bonair av Grey
" Sarah J dom r327 W Main
" William B (Georgianna) emp SHCo h40 Mill Black
" William E (Catherine) retired h36 Beacon
Jordan Alexander (Helen) h169 Liberty
" Arthur L (Wallita E) carp h85 W Main
" Charles J (Evelyn) painter h21 Jordan av Clark
" Cyril E (Marion) baker r Wellington Hotel
" Donald C (Elizabeth) h33 Jordan av
" Eliza r1551 Mass av Black
" Floyd h29 Union (14)
" Frederick A (Marion) trucker h592 Daniels rd
" Harry retired h1551 Mass av Black
" Leverne (Helen) emp GE Pitts h5 Secor av
" Lewis L emp JHMCo r217 E Main
" Robert (Lillian) dr RR Exp Co h221 Ashland
Joseph Adele emp 327 Ashland r133 Ashland
" Alice M (Mrs Samuel) emp SpECo h99 Gallup
" Arlene D emp Emily's Beauty Salon r12 Rich
" Baihge Mrs h133 Ashland
" Edward USN r275 River
" Edward G (Emily A) (Emily's Beauty Salon) h12 Rich
" Emily A (Mrs Edward G) (Emily's Beauty Salon) h12 Rich
" George emp SpECo r57 Union
" James (Esther) prop Jimmie's Fruit Store h275 River
" Joseph W (Zowd) jan St Francis Church h 3 Arlington ct
" Khoula wid Joseph r99 Gallup
" Lucy wid Mami emp HMCo h57 Union
" Michael emp GE Pitts r57 Union
" Samuel (Alice M) presser ABC Cleaners & Dyers h99 Gallup
Jourdenais Alma C Mrs opr NET&TCo r4 Herman av

NOEL INCORPORATED

218 ASHLAND ST. NORTH ADAMS TELEPHONE 320

" Ernest L emp SpECo r4 Hermon av
" Laurence F (Claire) emp SpECo h4 Hermon av
" Vinal F (Doris) painter Miller Lamb & Hunter Inc h269 Beaver
Journeymen Barbers, Hairdressers, Cosmetologists-International Union of America pres Michael Triosio v-pres Mederic Blue sec Albert Salerno. Meets last Tues of month at CLU Hall
Jowett Charles H (Blanche R) emp Excelsior Printing Co h1 Brook ter
" Harry (Laura) retired h33 Church
Joy Edwin (Lucy) emp WPWks h75 W Main
" Frederick C USA r69 Willow Dell
JOY-FUL DAIRY BAR Williams & Brignolo props 470 Union
" Georgie Mae wid Arthur W emp SpECo h 69 Willow Dell
" Harry A emp APW Adams r69 Willow Dell
" Lucy (Mrs Edwin) emp Williamstown h75 W Main
Joyce Thomas D retired h117 River
Jura June E opr NET&TCo res Adams
Jurczyk Chester emp HMCorp h386 W Main

KACZMAREK CELESTINE tchr Haskins Sch r66 Central av
KAHL J F CO INC jewelers watch makers and silverware 250 North Pittsfield see p 97 and back cover
Kaigle Roger J (Sylvia A) emp Williamstown h34 Brooklyn
KALKER HARRY (Clarice) pres Sprague Products Co res Williamstown
Kane Patrick J (Julianna) bus Bennington Vt h35 E Quincy
Kanelos Charles N emp The Shanty r155 Pleasant
" Christine wid Nicholas h155 Pleasant
" Louis L (The Shanty) r155 Pleasant
" William (The Shanty) and USA r155 Pleasant
Kansanniva Kalervo (Joyce P) asst prof State Teachers College h63 Eagel
Kaplan Belle R (Mrs Hyman) (Kaplan's Bakery) h17 Hall
" Hyman (Belle R) (Kaplan's Bakery) h17 Hall
" Sanford A student r17 Hall
Kaplan's Bakery (Mrs Belle R and Hyman Kaplan) 41 Eagle
Kapp Joseph (Veronica) h29 Holbrook
Karras John (Doris) USA r396 Union
Karrey Alvine B (Mrs Bernard J) emp BFSpA h1200 Mass av Black
" Ann J r64 Charles
" Bernard J (Alvine B) retired h1200 Mass av Black
" Frances C tchr Johnson Sch r64 Charles
" Irene wid James F h64 Charles
" Margaret I tchr Englewood NJ r64 Charles
" Nellie tchr Brayton School r64 Charles
" Thomas J (Eva S) emp GE Pitts h62 Charles
" —see Carrie Carey and Cary
Kaschub John slsm W&PCo h98 Meadow
Kassner Chester M (Metilde) emp SpECo h 159 Liberty
" Metilde (Mrs Chester M) nurse M G Spitzer h159 Liberty
Kately Arthur G (Margaret) traffic mgr H W Clark Biscuit Co h119 Ashton av
" Robert A student r1627 Mass av Black
" Walter C (Doris) lab tech SpECo h60 Porter
Kavanaugh—see Cavanaugh
KAWA JOHN J (Alice) agt Metropolitan Life Insurance Co h23 Irving av
" Stephen (Helen) (Vet's Taxi) h41 Northern Lights av
Kay Ida Mrs clk Williamstown h61 Elmwood av
Kay's Marvin Kay prop Mrs Edith P Ledger mgr women's apparel 13½ Maple
Kean Ernest G emp JHMCo h103 Main (412-413)
" Ida W wid Fred emp SHCo h187 Church
" Marion L supvr NET&TCo r187 Church
KEANE J P sec-treas Strong, Hewat & Co Inc res New York City
Keating Charles W (Mildred) emp BFSpA h 17 Phelps av Grey
" Christopher (Effie) prop Keating Ice Co res Clarksburg
" Francis P (Margaret) emp state highway dept h297 River
" Ice Co Christopher Keating prop 179½ River
" John retired r198 State rd Bray
" Lloyd F (Isabelle) teller NA Trust Co h315 State rd Grey
" Mildred (Mrs Charles W) emp BFSpA h 17 Phelps av Grey
" P Frank retired r105 Winter
" —see O'Keefe
Keefer William D emp WPWks h106 Ashton av Black
Keenan Francis retired r1127 Church
Keep Fit Studio The (Mrs Mary A Bourdon and Julia R Shea) 103 Main (405-406)
Keleher Catherine wid James H h63 Franklin
" James H Jr emp WPWks r63 Franklin
" John J emp WPWks h26 Gallup
" Robert r46 Center
" William J (Dorothy E) printer NA Transcript r1212 Mass av Black
Kelleher Andrew T (Beatrice) retired h83 Hathway
" Catherine C r84 Williams
" Nora h84 Williams
Kelley Charles E (Marion B) retired h505 Union
" George A emp SH&Co h135 River
" Isabelle C emp WPWks r93 Meadow

Kelley James W (Margaret) bkpr WSSCo h14 Bradford
" Jerome (Marguerite) dairy products 289 Franklin opp Natural Bridge rd h do
" Lillian (Mrs Paul T) clk Cut Rate Drug Store r135 River
" Margaret E (Mrs James W) opr NET&T Co h14 Bradford
" Marion B (Mrs Charles E) tchr Houghton Sch h505 Union
" Patrick (Julia) emp NBGCo h64 Bracewell av
" Paul T (Lillian) emp Adams r135 River
" Rose O emp WPWks r93 Meadow
" —see Kelly
Kells Edward (Jane H) prop Kell's Barber Shop h72 Holbrook
Kells' Barber Shop Edward Kells prop barber 50 Holden
Kelly Albert D (Catherine) retired h5 N Holden
" Anne E Mrs prop Anne's Hat Shop h319 Kemp av
" Cecile (Mrs James) emp SpECo h6 Jackson
" Charles student r319 Kemp av
" Daniel F (Nora O) emp SpECo h1406 Mass av Black
" Dennis J (Mary H) retired h2 Jackson
" Donald J (Margaret E) emp J F Collins & Co h318 Houghton
" Frances (Mrs Robert) emp SpECo h42 North
" Francis D (Clarissa) emp GE Pitts h75½ Greylock av Grey
" Gerald M tchr Johnson Sch r103 Eagle
" James J (Cecile) emp WPWks h6 Jackson
" James M (Katherine C) shoes 24 Eagle h 74 Meadow
" James M Jr clk 24 Eagle r74 Meadow
" Josephine wid James F h103 Eagle
" Lucy A wid James dom r103 Main (616-617)
" Margaret M tchr Brayton School r66 Richview av Bray
" Mary wid Patrick F h68 Cady
" Mary A wid John J r139 Prospect
" Nora O (Mrs Daniel F) emp Jarisch Box Co h1406 Mass av Black
" Owen C (Catherine) emp Mohawk Theatre h66 Richview av Bray
" Patrick J emp 3 Webber av r68 Cady
" Robert J (Dorothy) emp GE Pitts h28 North
" Robert M (Frances) fireman NAFD Hose No 3 h42 North
" Ruth nurse Our Lady of the Elms h17 Union
" William J emp Liggett Drug Co r68 Cady
" William J Jr emp B&M r319 Kemp av
" —see Kelley
Kelman Joseph (Ruth) prop National Furniture Co h157 Corinth
Kelyer Edward F (Valda) emp Cornish Wire Williamstown h100 Galvin rd Black
" Mary A wid William J h103 Main (610-611)
" Valda (Mrs Edward F) reg nurse in charge Cancer Clinic h100 Galvin rd Black
Kemp Aurilla wid Charles H r122 Gallup
" Burdell S (Gladys) clk Crown Paint & Paper Co h25 Park av
KEMP CARL W (Beatrice S) treas James Hunter Machine Co Inc h497 Church
" Henry N emp GMills h122 Gallup
" Virginia E sten SpECo r25 Park av
Ken's Service Station Kenneth A Labombard prop gasoline and oils 29 Center
KENDALL DUNCAN C cashier North Adams Transcript res 1 Bulkley Williamstown
Kendrick Arlene (Mrs Stanley J) emp HM Corp h296 Union
" Frances wid John r378 W Main
" Joanne r75 W Main
" John J (Annamay) fireman WPWks h75 W Main
" Stanley J (Arlene) emp HMCorp h296 Union
Kennedy Anne wid John S r211 Eagle
" Charles S (Doris E) emp GE Pitts h407 Houghton
" Doris E (Mrs Charles S) emp BPCo Adams h407 Houghton
" Edward E (Doris E) mech Shep & Son Garage h589 E Main
" John D (Rachel R) emp JHMCo h211 Eagle
" Sara Mrs r23 Temple
" —see Canedy
Kenney Ambrose retired r103 Holden
" Elizabeth Mrs emp SpECo r58 N Holden
" James O (Shirley J) emp Jarisch Box Shop h67 Elmwood av
" John (Lucy Rita) emp APW Adams h58 N Holden
" John J Jr emp Hillside Cemetery r477 Walnut
" Lucy Rita (Mrs John) emp SpECo h58 N Holden
Kent Alma A (Mrs Leslie) emp SpECo h230 Furnace
" Edward S (Blanche) mach GE Pitts h43 Notch rd Bray
" Leslie A (Alma A) emp SpECo h230 Furnace
" William E bartender Eagle Lodge r33 Bank
Kentfield W Mrs r Wellington Hotel
Kenyon Anna wid Clayton h319 River
" Anne r319 River
" Everett E (Pauline) h62 Foucher av Grey
" Francis R (Patricia D) emp GE Pitts h47 Walden
" June student r75 Spring
" Lillian Mrs h75 Spring
" Ronald F emp SpECo r75 Spring
" Viola Mrs emp BFSpA r17 Union
Keough Anna B wid William E rooms 90 Holden h do
Kerr Roy W (Lena) emp JHMCo h1499 S State
Kerson Jacke (Muriel F) emp Rainford Mfg Co h40 South
" Jason (Celia) clk People's Market h307 Houghton
" Lee N USA r296 Church
" Real Estate Samuel D Kerson prop 296 Church
" Samuel D (Evelyn) prop Kerson Real Estate and prop Lee Products h296 Church

GAGLIARDI FUEL CO. OIL Coal - Coke - BOTTLED GAS
24 ASHLAND ST. Phone 9 See Page 81 Yard Office 85 STATE ST

" William (Joanna) emp JHMCo h458 Church
Kerwood Rita M clk NA Transcript r166 Kemp av
" William J (Julia) retired h166 Kemp av
" William J Jr clk B&ARR r166 Kemp av
Ketchum Marion B h69 Chase av
KEYWORTH BELVA (Mrs James Gordon) acct WMNB res Williamstown
KEYWORTH JAMES GORDON (Belva) gen mgr WMNB and pres-treas-gen mgr Northern Berkshire Broadcasting Co Inc res Williamstown
Kezer Carolyn V wid Wallace R r23 Summer
" Lillian S wid Wallace H h144 Church
Kiel Theresa P (Mrs William F) emp SpECo h 84 Eagle
" William F (Theresa P) h84 Eagle
Kiely James F emp WPWks h85 River
" John (Ellen) emp JHMCo h251 River
" John E (Flora) emp WPWks h68 Bracewell av
" Mary F clk NA Savings Bank r85 River
Kiley John W (Ellen) emp JHMCo r251 River
Kilpatrick John William retired r225 E Main
Kimball Carolyn Mrs bkpr Spofford Motors Inc h43 Washington
Kimbell Block 68 Main
KIMBELL BUILDING—see New Kimbell Building see p 48 and 49
King Adele M wid Francis J emp Cornish Wire Co Williamstown h28 Wesleyan
" Beatrice (Mrs Marshall) emp SpECo h385 River
" Clifford P (Dorothy D) emp SpECo h23 Yale
" Cornelius T (Ethel) emp APWks h School Clarksburg
" Dorothy D (Mrs Clifford P) emp SpECo h 23 Yale
" Dorsey F (Avelina) emp SpECo h354 W Main
" E Nelson (Louise) retired h507 W Main
" Edison C (Leda) emp GE Pitts h507 W Main
" Elsie wid William R h99 North
" Eva M (Mrs Howard) emp SpECo h193 E Quincy
" Frances Mrs emp SpECo r191 Franklin
" Francis r140 Crest
" Francis E (Carmen) foreman Rentor's Bakery h108 W Main
" Francis E (Gladys) wire chief fo Great Barrington h177 Prospect
" Frederick E (Ruth M) emp Housing Project h6 Tyler
" Gladys (Mrs Francis E) tailor C H Cutting Co Inc h177 Prospect
" H Robert student r140 Crest
" Howard (Eva) emp Fillmore Dairy h193 E Quincy
" Jason H (Katherine L) emp King's Floor Covering h269 Ashland
" Jennie L (Mrs William F) emp SpECo r 380 Houghton
" John J (Dora) retired h373 River
" Lloyd (Elinor) emp 16 Jackson
" Louis A (Beatrice L) mgr W N Potter Grain Stores Inc h89 Barth
" Marshall (Beatrice) h385 River
" Mary wid Michael h Eagle Clarksburg
" Mary A Mrs emp HMCo r25 Laurel av
" Nelson (Louise) retired r507 W Main
" Ruth (Mrs Frederick E) emp SpECo h Tyler
" Stanley R (Dorothy) emp GE Pitts h28 Rich
KING THOMAS R (Muriel) agt Metropolitan Life Insurance Co h478 Church
" Vernon emp SpECo h406 River
" Vincent C (Barbara) emp Cornish Wire Co Williamstown h57 Harris
" William F (Jennie) r380 Houghton
" —see Roy also LeRoy
King's Floor Covering Jason H King prop 269 Ashland
Kingsbury Edith M wid Charles G h82 Quincy
Kinney—see Kenney
Kinsey George (Mary) doorman Paramount Theatre h1231 Mass av Black
" Mary emp SpECo h103 Main (513)
Kipp Oscar gen agt B&A res Pittsfield
KirbyAnne C (Mrs Francis J) office mgr W T Grant Co h196 Eagle
" Anna M emp SpECo r33 Bank
" Barbara A opr NET&TCo r196 Eagle
" Charles H (Laura F) (Kirby & Jablonski Vault Co) res Adams
" Francis J (Anna C) emp GE Pitts h27 Meade av Grey
" Mary E wid Horace K h129 Church
" William H (Jane W) emp N Adams Burial Vault Co h441 E Main
" William M (Gertrude) prop Kirby's Barber Shop h1036 Mass av Black
" William M Jr (Marilyn A) slsm Mohawk Garage h131 Bracewell av
" & Jablonski Vault Co (Charles H Kirby and Robert Jablonski) 106 Eagle
Kirby's Barber Shop William M Kirby prop 91½ Eagle
Kirk Mary Louise (Mrs George W) clk Met Life Ins Co res Adams
Kirkland James retired r1127 Church
" Mary Mrs r93 Park av
Kirkpatrick Arch (Gladys) emp SpECo h323 River
" Gladys (Mrs Arch) emp SpECo h323 River
Kittler Ida Mrs h131 Bracewell av
" Louise emp JHMCo h131 Bracewell av
Kittredge Elizabeth M emp Chicago Ill r1027 State rd Black
KITTREDGE PERCY F (Grace L) city treasurer and collector h1027 State rd Blackinton
Kiwanis Club of North Adams pres John A Reed sec Leo R Trottier treas Clarence E Stoneham Meets Tues 6:15 at Richmond Hotel
Kline Harold r28 Dover
" Harold J (Marion A) emp APW h28 Dover

A "Treadway Inn"
Commercial Rates for The Traveling Man
Williams Inn
TEL. 550
WILLIAMSTOWN, MASS.

Kline Israel emp Army & Navy Store r61 Elmwood
" Louise Mrs r53½ Willow Dell
KLITSCH CHARLES F JR prop Overhead Door Sales & Service res Hillsdale New York
Kloetzle Edith tchr Freeman Sch r85 Church
Knapp George F (Agnes) foreman BPCo h327 Ashland
" Raymond (Carrie) h809 Curran Memorial hwy
Knights Charles retired h64 Tremont
" Harold USN r61 River
" Milford C (Mary A) h61 River
" Milford H (Bernice R) emp SpECo h26 Wheeler av
" of Columbus Hall 57 Main
" of Columbus NA Council No 156—GK Alphonse Merrigan fin sec Gerald Malone treas Raymond Hefferman Meets 1st Mon Council rooms Empire Bldg Main
Knowles Margaret A sec Frank A Bond r11 Cherry
" Mary J r11 Cherry
" Winifred L emp SpECo h11 Cherry
Knox Betty clk J J Newberry's r35 North
" Harriet H wid James r200 E Quincy
" James J (Beatrice) emp SpECo h35 North
" Lillian L r200 E Quincy
" Robert emp SpECo r35 North
" Robert J custodian Houghton School h200 E Quincy
Koch Josephine wid Peter tourist camps 324 State rd Grey h do
" Magdalena wid Anton h3 Olds Grey
" Ohm Paul (Esther) mgr J C Penney Co 97-99 Main res Williamstown
" Peter J farmer r3 Olds Grey
" Peter John Jr (Helen) projectionist Mohawk Theatre r324 State rd Grey
Kocsis John J (Stefany A) mgr Personal Finance Co h160 Kemp av
Koczela Thaddeus (Leona) prop Ted's Bakery h429 State rd Grey
Kolis Edmond E h329 River
Koloc Elizabeth H r1431 Mass av Black
" George (Berkshire Engraving Co) r1431 Mass av Black
KOLOC HENRY I (Helen E) (Berkshire Engraving Co) and treas Nash North Adams Inc h101 Harris
" Joseph A (Bertha) (Berkshire Engraving Co) h1431 Mass av Black
Konopka Andrew C (Jeannette) slsm h142 Liberty
" Edward J (Esther) emp HMCo h154 Kemp av
" Edward J Jr (Dorothy E) emp SpECo h97 Yale
" Ernest (Irene) emp HMCorp h614 W Shaft rd
" Irene (Mrs Ernest) emp SpECo h621 W Shaft rd
" Jeannette (Mrs Andrew C) emp Petris h142 Liberty
" Mary wid William h621 W Shaft rd
" Wallace E (Jean) eng City Hall h79 Summit av
" Walter F (Irene M) emp HMCorp r621 W Shaft rd
Kook—see Cook
Koonz Annette C clk Ralston Purina Co r180 Eagle
" Joseph H (Theresse) slsm HWCCo h180 Eagle
" T Joan student r180 Eagle
Kopala Chester F (Stacia) prop Chet's Barber Shop res Adams
Kordek Elizabeth R winder HMCorp r19½ Spring ext
" Frank (Rose) weaver HMCorp h19½ Spring ext
" Helen E emp SpECo r19½ Spring ext
" Julius (Mary) emp JHMCo h82 Eagle
Korzendorfer Barbara A r25 Beacon
" John F designer HMCo h25 Beacon
Kosberg—see Kozberg
Kowa Jacke (Alice) ins agt Met Life Ins Co h 23 Irving av
Koyenewski John emp Norad Mills h477 Reservoir rd
Koza Amelia emp SpECo r95 W Main
Kozberg Charles (Lillian) h264 Ashland
" Claire student r264 Ashland
" Lillian (Mrs Charles) corsetiere 264 Ashland h do
" Martin acct Shapiro Motors Inc r264 Ashland
Kozick Victoria S r35 E Quincy
KRAMER JACOB (Goldie) asst mgr Metropolitan Life Insurance Co h94 Park av
Kreitiak Stanley (Mildred) cont 1519 State h do
Krizack David (Irma J) dentist 111 Main res Williamstown
Krol Doris M emp SpECo h390 Ashland
" John S (Doris M) emp GE Pitts h390 Ashland
Kronick Anita student r9 River
" Block 67-71 and 73-77 Holden
" Charles E (Flora) prop Blackinton Coal Co h191 E Main
" Charles Z (Lena E) prop Liberty Wholesale Co h1 Overlook ter
" David emp Michigan r65 Chestnut
" Eddis (Helen) gas sta Williamstown h423 W Main
" Edward (Fannie) h29 Washington av
" Eleanor tchr Drury HS r1 Overlook ter
" Electrical Appliances and Supplies Julius A Kronick prop elec appliances 69-71 Holden
" Henry K (Rachel) h203 Houghton
" Herbert F emp Liberty Wholesale Co r1 Overlook ter
" Insurance Agency Joseph G Kronick prop 57 Main (6)
" Jacob Bertha clk People's Cash Market h 41 Holbrook
" Jerome USA r65 Chestnut

BURLINGAME & DARBYS CO. Drugs Prescriptions Rubber Goods
64 MAIN STREET PHONE 41 NORTH ADAMS

" Joseph G (Lucy) lawyer 57 Main (6) and prop Kronick Insurance Agency and pres-treas The Style Shoppe h212 Church
" Julius emp r307 Houghton
" Julius A (Isabel) prop Kronick Electrical Appliances & Supplies h513 Church
" Lewis M USA r191 E Main
" Milton r65 Chestnut
" Morris emp Richmond Hotel r33 Bank
" Paul L student r203 Houghton
" Rhoda student r65 Chestnut
" Rose saleslady Peerless Millinery Shop h 65 Spring
" Russell (Alice) prop NA Ins Agency h29 Holbrook
" Samuel (Rae) prop Sam's Kosher Market h525 Church
" Simon (Esther) prop People's Market h 128 W Main
" William USA r9 River
" William (Bessie) peddler scrap metals h65 Chestnut
" William (Celia) prop Eagle Grocery Co h9 River
" William (Rose) (N A Flour & Grain Co) and (Thrifty Housewares Shop) h108 Church
Krouss Samuel clk SpECo r YMCA
Krull Audrey clk Geddes & Crippen r Wellington Hotel
" Bonnie student r Wellington Hotel
" Katherine Mrs emp Wellington Hotel r do
" Robert student r Wellington Hotel
Krum Humphrey J (Violet R) emp APW Adams h14 Lois Grey
" James H retired h65 Lois Blackinton
" Violet R (Mrs Humphrey J) teller Hoosac Savings Bank h14 Lois Grey
Kruszyna Frank (Sophie M) treas Heffernan Brush Co Inc res Adams
Kryston Frank emp WPWks r373 River
" Helen bkpr Shapiro Motors r210 Eagle
" John (Margaret) h178 Bracewell av
" Josephine wid Peter h373 River
" Julia wid John h210 Eagle
" Mildred emp WSSCo r373 River
Krzanik Otto (Cecelia M) emp GE Pitts r446 River
Kuffler Pauline emp WSSCo h36 State
KUHNER CHARLES F (Lorraine) commercial repr radio station WMNB res Adams
Kuntz Irving (Sylvia R) emp SpECo h108 Church
Kurant—see Currant
Kuzia Dominick (Orella) emp GE Pitts r398 Houghton Clarksburg
" Teophila wid Gabriel h398 Houghton Clarksburg
Kwalitee Gift Shop Mrs Jessie A Henry prop novelties and gifts 10 Ashland
Kwansniowski Sophie tchr NA public schools res Adams

L & P CO INC fruits and vegatables 109-111 Center pres Harold Less treas Sidney Patashnick
La Beau Albert (Rose) emp SpECo h321 Eagle
" Peter M (Irene) emp WPWks h1 Grant
" Robert (Constance) emp GE Pitts h81 Franklin
" Rose (Mrs Albert) emp SpECo h321 Eagle
Labeau—see Lebeau
LaBell—see Lebelle
LaBelle Edward C (Ruth M) foreman Deerfield Glassine Co h138 E Quincy
" Ruth (Mrs Edward C) sten Burlingame & Darbys Co h138 E Quincy
LaBlond Gerard (Hilda) emp C Wire Co Wmstown h33 Taft Grey
" Hilda (Mrs Gerard) emp BFSpA h33 Taft Grey
LaBombard Ada wid Amos h318 Union
" Alfred L (Agnes C) emp Shapiro's h27 Union (rear)
" Arthur J lab r497 Daniels rd
" Arthur T (Jessie M) retired h497 Daniels rd
" Bernadette (Mrs Francis J) emp Wmstown h3 Gregory av
" Edgar retired h81 W Main
" Elizabeth P emp HMCorp r14 Meadow
" Francis J (Bernadette) emp JHMCo h3 Gregory av
" Jeannette C opr NET&TCo r3 Gregory av
" Jessie M (Mrs Arthur T) dom Williams College h497 Daniels rd
" Lawrence emp SPECo r15 Prospect
" Robert USAF r15 Prospect
" Wilfred L (Marion A) tr dr Beaton Coal Co h15 Prospect
Labombard Edgar r81 W Main
" Kenneth A (Agnes E) prop Ken's Service Station h216 Franklin
LaBonte Albert (Mildred M) emp WPWks h7 Bradley ext
" Alfred E (Mabel) emp WPWks h388 River
" Archibald (Ruth) emp Scarpitto Lumber Co h11 Magnolia ter
" Arthur M (Rosanna) retired h20 Ryans la
" Donald A emp WPWks r33 Ryans la
" Doris (Mrs Harvie) emp SpECo h11 Elm
" Dorothy R emp SpECo r33 Ryan's la
" Douglass L emp NYC r20 Ryan's la
" Edward (Lucille) emp SpECo h160 rear Eagle
" Edward J student r55 Summit av
" Elaine F (Mrs George W) emp SPECo h1110 Church
" Elsie Mrs emp SpECo h33 Ryan's la
" Francis (Madeline) emp GE Pitts h149 Beaver
" George W (Elaine) emp Indian Cycle Shop h1110 Church
" Harvey (Doris) emp Blackington Coal Co h11 Elm
" Henry J (Pauline) emp Wmstown h41 Tremont

FURNITURE M. SCHMIDT & SONS
42 ASHLAND ST., NO. ADAMS Tel. 1825

LaBonte Leo J (Mary) emp JHMCo h55 Summit av
" Mabel (Mrs Alfred E) emp SpECo h388 River
" Margaret J student r55 Summit av
" Raymond (Beatrice) emp Adams r159 Beaver
" Rose A wid Joseph h63 Willow Dell
" Ruth (Mrs Archibald) emp White's Laundry h11 Magnolia ter
" Serine (Margaret) emp SpECo h308 W Shaft rd
" Telesphore (Viola) carp Lion Hall h72 Avenue A
" Theodore (Eva) h380 River
" Viola (Mrs Telesphore) emp BFSpA h72 Avenue A
" Walter W emp BFSpA r380 River
" Wilfred (Eleanor) emp BFSpA h1078 Church
Labonte David (Margaret J) emp Cornish Wire Co h20 Bank
Labor Organizations: Center Labor Union pres John Smith, sec-treas George J Dempsey. Meets 1st Mon 8:00 p m CLU
Organizations: International Alliance of Theatrical Stage Employees and Moving Picture Operators of US and Canada Local No 83 pres Roy Belanger, sec Peter Koch, bus agt James Coddeire. Meets 1st Sun at CLU Hall
Organizations: International Bricklayers Masons and Plasterers Union pres Adrian Rinaldi, sec Francis Durant Adams. Meets 1st Sun of month at CLU Hall
Organizations: International Typographical Union Local No 316 pres John Flannery Jr, sec-treas William Kelleher. Meets 1st Mon at CLU Hall at 5 p m
Organizations: Journeymen Barbers, Hairdressers, Cosmetologists International Union of America pres, Michael Triosio v-pres Mederic Blue sec Albert Salerso. Meets last Tues of month at CLU Hall
Organizations: N Adams Musicians Protective Association Local 96 A F & M pres Gordon Benoit, treas William M Toohey, sec James Haddad. Meets 1st Sunday of each quarter 7:30 p m CLU Hall Sgt at arms Edward Burns
Organizations: Plumbers & Steamfitters, Local No 578 pres and bus agt William Crandall, fin-sec-treas Edward F Bunting. Meets 3rd Thurs at CLU Hall
Organizations: United Brotherhood of Carpenters & Joiners of America Local 193 pres A J Lefave Jr, v-pres James Bryson Jr, sec Anthony A Celli. Meets 1st and 3rd Wed at VFW Hall
Labrecque Norman J r YMCA
" Russell R emp WPWks r449 rear E Main
Labree Elbert H Jr emp Barber Leather Co r59A Willow Dell
LaBrie Alfred (Norma) emp Barber Leather Co h59 Willow Dell
LA BRIE BLOCK Joseph H LaBrie prop 5-11 Center
LA BRIE H A & CO Joseph H LaBrie prop furniture 5-11 Center see p 85 and back cover
LA BRIE JOSEPH H (Dora C) prop H A LaBrie & Co and prop LaBrie Block h30 North
" Louis A emp BFSpA r26 Phelps av Grey
" Norma (Mrs Alfred) emp SpECo h59 Willow Dell
LaCasse Carmen L (Virginia R) emp SpECo h622 E Main
" Ernest (Clare) emp SpECo h42 Meadow
" Exer (Eva) emp SH&Co h632 Daniels rd
" Virginia (Mrs Carmen L) emp SpECo h622 E Main
Lachance Lucille G (Mrs Alvah) clk Boston Store res Wmstown
Lachapelle Damase (Helen A) emp JHMCo r26 South
" Edmond L USA r103 Glen av
" Ferrier J (Beatrice) emp GE Pitts h105 Glen av
Lackey Theresa (Mrs Victor) emp Rose Restaurant h59 High
" Victor C (Theresa) emp Pownal h59 High
LaCombe Lawrence (Mabel F) emp SpECo h182 Bracewell av
LaCroix—see LaCross
LaCross Arthur (Pearl) emp SpECo h272 Beaver
" George L (Rita) emp SHCo h29 South
" Irene J Mrs emp SpECo h inq do
" Rita (Mrs George L) emp HMCorp h29 South
Lacross John B h723 E Main
" —see Cross
Ladam—see LaDame
LaDame John F (Mary R) mech dentist 62 Main h119 Versailles av Grey
" Margaret emp Model Laundering Co r4 Luther
" Mary h278 Houghton
Ladd Jane S clk WSSCo r771 Mass av
" Laurence A Jr (Patience D) emp APCo Adams h771 Mass av Bray
" Martha M wid Lawrence A h771 Mass av Bray
LaDue Bernard (Theresa) emp Florini's h29 Bank
Ladue Irene wid William h39 Potter pl
" Leo dr Norcross & Eldridge r39 Potter pl
" Mildred h20½ Wesleyan
" Robert emp BFSpA r39 Potter pl
LaFave Andrew L (Mae) emp GE Pitts h49 Natural Bridge rd
Lafave David J (Helen) emp SH&Co h140 Prospect
" Helen (Mrs David J) seamstress McGraw & Tatro h146 Prospect
" Homer J (Nettie) emp Kelly's Dairy Products h79 Summit av
" —see Lafebre and Lefebvre

The S. B. Dibble Lumber Co. Lumber and Mill Work
TEL. 158 NORTH ADAMS

Lafayette Club pres Adrien Bombardier, treas Donat D Harpin, sec George J Paquin, chrm social committee Felix Roberts Meets 1st and 3rd Sun Lafayette Club Rooms
Laferrier—see Lafave also Bean
Lafferty Henry J (Lydia) supvr BFSpA h 130 Liberty
Laflame Ernest F (Sarah F) emp Adams h17 Tyler
" Sarah F (Mrs Ernest F) emp SpECo h17 Tyler
LaFlamme Bernadette prop Bernadette's Beauty Salon h20 Bank (1)
" Francis X music tchr 57 Main (30) res Adams
" Frank retired r1127 Church
" Ida R wid Louis h26 South
" Marie Rose (Mrs Richard) emp SpECo h34 Murray av
" Richard (Marie Rose) emp SpECo h34 Murray av
LaFleur Alma B dom r14 Blackinton
" Anna R r14 Blackinton
" Kermit W (Mary) carp h625 Ashland h do
" Lillian (Mrs Lionel N) emp BFSpA h26 Taft Grey
" Lionel N (Lillian) emp BFSpA h26 Taft Grey
" Mary (Mrs Kermit W) emp BFSpA h 625 Ashland
" Wallace K r16 Blackinton
" Wallace K (Irene) lab Harvey Bros h16 Blackinton
LaFogg Merlys emp NA Hosp r70 Lawrence av
LaFond Maurice H (Irene C) emp SpECo h 338 E Main
LaFontaine Alma wid Simeon h School Clarks
LaForest Anna emp HMCorp r19 Laurel av
" Fred emp Wmstown r45 Ashland
" Helen R (Mrs Herman E) bkpr M Schmidt & Sons) h38 Murray av
" Herman E (Helen R) emp State Teachers College h38 Murray av
" Herman R (Rose) pntr h630 Church
LaFortune Florence M (Mrs George H) clk McCraw & Tatro Inc h315 E Main
" George H (Florence M) retired h315 E Main
" Leeward G (Ozelina) fireman NAFD r315 E Main
LaFountain Alphonse L emp SpECo r469 Eagle Clarksburg
" Charles W (Celima R) emp WPWks h 469 Eagle Clarksburg
" George L (Marguerite P) emp State Armory h46 Meade av Grey
" Gertrude V (Mrs William) emp SpECo h355 State
" William (Gertrude N) fireman NAFD h355 State
LaFountaine Howard (Lillian) prop La Fountaine's Typewriter Exchange h 120 Holden
LaFountaine's Typewriter Exchange Howard LaFountaine prop typewriter repairing 120 Holden
LaFrance Raymond (Pearl) emp SpECo h8 Lewis pl
LaFreniere Anthony H (Florina) emp HMCorp h48 Taft Grey
" Emma wid Louis r86 Meadow
" Florence (Mrs Joseph C) emp SpECo h 1151 Mass av
" Florina (Mrs Anthony H) emp BFSpA h48 Taft Grey
" Joseph C (Florence) emp HMCorp h 1151 Mass av Black
" Louis H (Rosilda M) h86 Meadow
Laghi Charles (Frances) emp GE Pitts h302 Walnut
" Frances (Mrs Charles) emp SpECo h302 Walnut
Laino Dorothy nurse Albany NY r35 Lyman
" Patrick (Angeline) emp GE Pitts and prop Patsy's Lunch h1706 Curran Mem Hgl
Laird Donald I (Alice) emp Adams h126 Mass av Black
" Mary Mrs emp HMCorp h404 Houghton Clarksburg
Laliberte—see Liberty
Lally Anna E r352 Church
" Sally Mrs h146 Veazie
LaMarr—see Marr
Lamarre Adrian G (Josephine) emp Adams h406 River
" Edward M student r43 Liberty
" Emma A emp WSSCo r30 Elm
" Josephine wid Nelson r406 River
" Leo (Carmen) h134 Furnace
" Marie V tchr Brayton Sch r43 Liberty
" Silvio J (Christina) emp Montagna Motors h43 Liberty
" Silvio J Jr student r43 Liberty
Lamb Barbara K r217 E Main
" Harry H (Irene K) emp JHMCo h217 E Main
" Nellie wid William E h86 Cleveland av
LAMB VICTOR F (Doris E) (Lamb's Stationery Store) and treas Lamb & Hunter Inc h 86 Cleveland av
LAMB WILLIAM E (Doris L) (Lamb's Stationery Store) res Clarksburg
LAMB & HUNTER INC job printers Grimes pres Ralph E Hunter treas Victor F Lamb see p 118
LAMB'S STATIONERY STORE (Victor F and William E Lamb) paper office supplies printing and stationery 108 Main see p 118 and back cover

MONTAGNA MOTORS International Job and Home Refrigeration
Cor. RIVER AND MARSHALL TEL. 2581 NORTH ADAMS, MASS

SHAPIRO MOTORS Inc. Dodge "Job-Rated" Trucks
35-47 Union St., No. Adams Priced With the Lowest Sales and Service

Lambert Abraham J (Lydia L) retired h123 Reed
" Amdei (Alphonsine) h19 New Grey
" Eileen Mrs emp SpECo h308 E Main
" Hilaire emp BFSpA r19 New Grey
" Irene (Mrs Louis G) emp BFSpA h22 New Grey
" Louis G (Irene) emp BFSpA h22 New Grey
Lamberti Josephine emp SpECo r8 Ryan's la (3)
" Margaret A r8 Ryan's la
" Mary J wid Charles h8 Ryan's la (3)
" William J emp SpECo r8 Ryan's la
Lamon Alice K (Mrs John H) emp 1701 Mass av Black h do
" Archibald F (Delia) farmer h1689 Mass av Black
" Ethel (Mrs Stewart H) emp SpECo h 1362 Mass av
" John H (Alice K) wvr Strong & Hewat Briggsville and florist 1701 Mass av Blackinton h do
" Ruth D r1701 Mass av Black
" Stewart H (Ethel) cashier Ry Exp Agcy h1362 Mass av Black
Lamore Emily Mrs h140 North
" Frank carp h397 W Main
" George E (Victoria M) emp GE Pitts h174 Richview av Bray
" George E Jr student r174 Riverview av Bray
" Leo J Jr USA r140 North
" Richard L (Gladys) emp Cheshire h129 Beaver
" Robert J emp SpECo h140 North
" —see Lamoureaux
Lamothe Joseph retired r168 Union
Lamoureaux Alcide (Leona) emp WSSCo h287 Ashland
" Cecile M R wid Fred h4 Lamoureaux pl
" Delia wid Alphonse G h59 Willow Dell
" Leona (Mrs Alcide) emp HMCorp h287 Ashland
" Leonard R jan American Legion Home r287 Ashland
" Napoleon N emp Adams h59 Willow Dell
" Raymond A (Clara) emp Wmstown h15 Avenue A
" Raymond A Jr (Lorraine H) emp SpECo h15 Avenue A
" —see Lamore also Love
Lamoureux Anna M (Mrs Norman L) emp SpECo h583 State rd Grey
" Bernard O emp Rosa Restaurant h82E Quincy
" George R emp Harry Smith r82 E Quincy
" Horace E (Helen L) emp BFSpA h539 W Main
" Leonard jan 90 Holden r287 Ashland
" Norman L (Anna M) emp WPWks h583 State rd Grey
Lampert Samuel (Fannie) h46 Hall
Lamphear Mary L wid John h103 Main (209)
Lampiasi Andrew (Angelina) retired h59 High
" Andrew (Patricia) plasterer h1 Fairground av Bray
" Frank A (Rose) emp GE Pitts h63 High
" Rose (Mrs Frank A) emp SpECo h63 High
" Santo F (Helen A) plasterer h16 Forest
LAMPIASI VICTOR V (Viola M) (Vic & Paul's Motor Sales) h63 High
Lampron Beltren A (Marguerite R) emp JHM Co h239 Wells av
" Marguerite R (Mrs Beltren A) emp 148 Eagle h239 Wells av
Landi—see Zandi
Landry Albert W (Blanche R) emp Cornish Wire Wmstown h29 Church (A)
" Charles C (Rita F) clk 307 Ashland r221 do
" David H h628 State rd Grey
" Dora wid Patrick emp SpECo h16 Barth
" Edward H (Veronica) emp HMCorp h 287 River
" Ella (Mrs Philip) emp HMCorp h31 Bracewell av
" Exilia wid Wilfred L h27 Phelps av Grey
" Frederick L retired r33 Bank
" Philip (Ella) emp GE Pitts h31 Bracewell av
" Rita F (Mrs Charles C) emp HWCBCo h221 Ashland
" Rose r628 State rd Grey
" Wilfred E emp BFSpA r27 Phelps av Grey
Landy Edward (Doris) h15 Avon
Lane Anna S mgr Mayfair Beauty Salon r 336 Walnut
" Irving (Ruby) carp h182 Phelps av Grey
" Michael J Jr r336 Walnut
" Michael F (Ida) fireman Mohawk Theatre h336 Walnut
" Robert D (Nadine F) emp Cascade Paper Co h723 Mass Bray
" S Cushing (Eleanor C) pres-treas North Adams Machine Brush Co Inc res Clarksburg
Langdon Edward emp Model Laundry h98½ Main
Langer Alfred H (Mary) foreman BFSpA Adams h1080 Mass av Black
" Angeline R (Mrs Walter J) emp SpECo h312 Walnut
" Arthur bartender Greylock Club r1645 Mass av Black
" Donald emp BFSpA r1080 Mass av Black
" Doris E emp SpECo r1080 Mass av Black
" Max loomfixer BFSpA h49 Taft Grey
" Walter J (Angeline R) emp Nat Bis Co h312 Walnut
Langer's Betty Beauty Shop Mrs Adelia W Marceau prop 85 Main (432)
Langevine Edith (Mrs Edward) emp SpECo r157 River
" Edward (Edith) emp Ralston Purina Co r157 River

Noel Incorporated MOTOR TUNE-UP EXPERTS
218 ASHLAND STREET NORTH ADAMS TELEPHONE 320

Langlois Alfred L emp BFSpA r329 W Main
" Blanche emp SpECo r329 W Main
" Desire (Melvina) emp Muller Trucking Co h329 W Main
" Emile A USA r329 W Main
" Norbert J USA r329 W Main
" Pauline M (Mrs William J) emp Florini's Restaurant h64 Murray av
" Robert emp BFSpA r YMCA
" William J (Pauline M) emp BFSpA h64 Murray av
Laniak Michael retired r12 Grant
Lanois Alfred Jr (Ethel) cigar mkr Banker Cigar Co h105 Winter
" Bernadette wid Alfred emp SpECo h57 Front
" Dorothy A clk Loren E Dickey r105 Winter
" Francis E student r105 Winter
" Theresa emp SpECo r19 Prospect
Lanoue Albert E (Geraldine) mech Shapiro Motors h104 Veazie
" Alcide R (Loretta) shoewkr WSSCo h83 Franklin
" Alfred emp SpECo r296 Houghton
" Arthur A (Romelda M) emp SpECo h613 Union
" Arthur J (Helen) retired h rear 82 Holden (6)
" Chester (Margaret) emp SpECo h386 W Main Bray
" Constance R wid Leon opr NET&TCo r 1706 Curran Memorial Highway
" Emma wid Raymond h140 Cliff
" Florence (Mrs Moses J) prop Blue Spruce Rooms h496 W Main
" Francis C r83 Franklin
" Francis J emp SH&Co r70 Brooklyn
" George (Helen) emp BFSpA h237 River
" Joseph T (Laura A) emp Pittsfield h405 Houghton
" Laura A (Mrs Joseph T) emp SpECo h 405 Houghton
" Loretta (Mrs Alcide R) seamstress McCraw & Tatro h83 Franklin
" Margaret wid Napoleon h50 Lawrence
LANOUE MARGARET M librarian-asst prof State Teachers College r50 Lawrence av
" Moses J (Florence) emp SpECo h496 W Main
" Prudent (Mary) eng APW Adams h296 Houghton
" Raymond G emp HMCorp r140 Cliff
" Romelda M (Mrs Arthur A) emp SpECo h613 Union
" Russell G (Lena) emp SpECo h93 North
LANOUE RUSSELL V (Margaret M T) treas "Mail-Me-Monday" accounting service Inc and acct and auditor 85 Main (428-430) res Williamstown
" Tina C wid William D r62 Rand
" William (Alvina) emp BFpSA h8 Protection av Grey
" William E (Rose) emp APW h8 Williams
Lanzo Jennie emp SpECo r94 W Main
LaPage William (Blanche) emp WPWks h54 Liberty
LA PALM WALTER F (Helen A) real estate broker 329 Eagle h do see p 97
Lapan Bertha S (Mrs Victor) emp SpECo h 21 Elm
" James B USA r342 E Main
" Medos emp BFSpA h342 E Main
" Robert B USA r342 E Main
" Victor (Bertha S) emp C Wire Co Wmstown h21 Elm
Laperle Gladys Mrs h464 State
LaPierre Ann wid Frank J r338 W Main
" Joan V emp Sprague Products r101 Beaver
" Pauline F Mrs emp HMCorp r101 Beaver
LaPine Elizabeth wid Henry emp HWCB Co h248 Houghton
" Horace W (Eva M) emp NET&TCo h 146 Prospect
" Louis (Bessie) carp h Eagle Clarksburg
" Marguerite M emp NET&TCo r146 Prospect
" Raymond J (Borgheld) emp NET&TCo h127 Pleasant
Lapine Carl emp Florini's r178 Union
" Eugene (Mary Jane) emp Whitney Construction Co r51 Bracewell av
" Phyllis V (Mrs Robert) emp SpECo h35 Jordan av
" Robert (Phyllis V) meat cutter A&PTea Co h35 Jordan av
" Wallace E (Rachel A) emp SpECo h75 N Holden
LaPlante A Francis (Janice D) emp GE Pitts h152 Bracewell av
" Lillian (Mrs William F) emp SpECo h59 Arnold pl
" Paul O (Pauline S) tchr Vt h44 Millard av
" Pauline F (Mrs Paul O) emp SpECo h44 Millard av
" Wilfred E (Elizabeth) retired h78 Reed
" William F (Lillian) emp Cheshire h59 Arnold pl
Laplante Albert S (Corinne) emp HMCorp h6 Magnolia ter
" Henry retired h57 Montgomery
Lapointe Henry R (Margaret Theresa) emp GMills h29 Lincoln
LaPorte Alice Mrs h28 State (5)
" Ovila G (Julia C) emp SH&Co h380 Union
" Theodore retired r28 State (1)
Larabee Percy E Jr (Eleanor J) emp Wmstown h332 Ashland
Larabie Andrew tr dr Mullen Bros h28 Bank (19)
" George emp SH&Co r505 Barbour Grey
" —see Larvie
Larese Angelo (Irene) emp Shapiro Motors Inc h4 Grimes
Larivee Adelard J (Marceline) emp Crown Paint and Paper Co h57 Front
Larivie Marie emp SH&Co h98½ Main

Lariviere Anna M (Mrs Alfred) emp BFSpA h9 Phelps av Grey
" Albert J (Irene M) emp BFSpA h628 State rd Grey
" Alfred (Anna M) emp BFSpA h9 Phelps av Grey
LARKIN EDMOND P (Ethel F) physician and surgeon 117 Main office hours 1:30-3:30 and 7:00 to 8:30 p m and by appointment tel 3500-W h67 Lois Blackinton
" Fred retired r111 Bracewell av
" M Raymond retired h170 Eagle
" Mary Mrs r17 Fuller
LaRoche Arthur I emp WPWks h1292 Mass av Black
Larochelle—see Stone
Larvy Elizabeth A emp WPWks h93 Meadow
Lasante Clarisse R wid Joseph r12 Chestnut
LaSante Irene B wid Louis h12 Chestnut
Lasher Carlton G (Catherine) signalman B&M r18 Park av
" Robert O (Margaret) emp Harry Crews h17 Park av
" William J (Pauline) signal supt B&M h 18 Park av
Lashuay Anna wid Alexander h45 Bracewell av
Lasky Carl R (Vera) slsm h23 Gallup
Lataif Louis (Mary) emp Pownal h99 Gallup
" Mary (Mrs Louis) emp SpECo h99 Gallup
Laughlin Antoinette Mrs emp SpECo h49 River
" Kenneth W (Susanna) emp SpECo h49 Willow Dell
" Robert E emp GSCo h86 Prospect
Launder-Mart The Mrs Edna George prop 67 Center
Laurin Alcide (Alma M) auto repairing 331 Beaver h do
Lauzon Edward J USA r575 State rd Grey
" Francis C USN r575 State rd Grey
" Jeanne sten MAC Plan r575 State rd Grey
" Joseph (Sarah) emp SpECo h575 State rd Grey
" Joseph P USA r575 State rd Grey
LaValley Angelina (Mrs Lador A) emp HM Corp h97 Front
" Donald J emp LaValley Oil Co r72 Liberty
" Eva M emp Richmond Theatre h64 Rand (13)
" George (Rose Anna) h99 Front
" Joseph J (Theresa) oil dealer 72 Liberty h do
" Josephine emp WSSCo r62 Rand
" Lador A (Angelina) prop LaValley Oil Co h97 Front
" Leo (Martha) emp HMCorp h111 Gallup
" Mary wid Wilfred hskpr 64 Rand r do
" Norman emp LaValley Oil Co r97 Front
" Walter emp Hub Restaurant h80 Holden
Lavani Walter (Loretta) emp SpECo h325 Beaver
Lavanway Myrna r321 W Main
Lavariere Alice E Mrs emp SpECo r63 Central av
" Herve dr Horne Taxi r39 Center
" Jacqueline D (Mrs Wallace) opr NET &TCo h93 Corinth
" Wallace (Jacqueline D) emp Adams h93 Corinth
Lavendol Leonard L (Marie) chief eng WB RK Pitts sound amplifying equipment 50 Williams h do
" Leonard L Jr USN r50 Williams
Laversa Michael (Mary) emp GE Pitts h86 Catherine
Lavigne Antoinette Mrs r8 Herman av
" Archie (Corinne) taxi 119 Main r Eagle h180 E Quincy
" Arthur retired h30 Rand
" Donald emp SHCo r30 Rand
" Elizabeth (Mrs Milton R) bkpr Boston Store h180 E Quincy
" Eva Mrs waitress h344 E Main
" Fred (Rita) emp SpECo h102 Veazie
" Gerald r33 Bank
" Harvey (Ruth) taxi opr United Taxi h165 Kemp av
" John B (Julia) retired h10 Potter pl
" Laura (Mrs Raymond) emp HMCorp h51 Rand
" Lawrence R (Jeannette) h57 Montgomery
" Milton R (Elizabeth) emp SpECo h180 E Quincy
" Raymond (Laura) emp WSSCo h51 Rand
" Roger emp WPWks r30 Rand
" Wilfred A (Lucy) emp HMCo h42 Gallup
Lavoie John F USA r70 Holden
" Leo (Lucy) emp GE Pitts h61 Center
" Leonard (Clara) emp WPWks h39 Potter pl
Law Alfred J (Jessie M) emp SpECo h99 Bracewell av
" Evelyn wid John R h88 Prospect
" Florence (Mrs Joseph E) emp BFSpA h 132 Protection av Grey
" Joseph E (Florence) fixer BFSpA h132 Proection av Grey
" Theresa (Mrs William H) emp BFSpA h134 Protection av Grey
" William H (Theresa) emp BFSpA h134 Protection av Grey
Lawrence Linda A teller NA Savings Bank res Stamford
Lawson Beatrice (Mrs William) emp SpECo h1159 Mass av Black
" Elizabeth F emp Cornish Wire h71 Whitman
" Gilbert R (Dorothy) emp NE Lime Co Adams h23 Nelson
" Harold F (Jennie) emp HMCorp h8 Lincoln
" Henry B (Norma) emp SpECo h1192 Mass av Black
" Mary F r71 Whitman
" William (Beatrice) emp GE Pitts h1159 Mass av Black
LAWSON WILLIAM R (Elva) program mgr WMNB h1060 Church
Lawton Edward r466 Church
" Edward J (Evelyn E) emp SpECo h466 Church
" Edward J Jr USA r466 Church
" Evelyn E (Mrs Edward J) clk Style Shop h466 Church
" Richard student r466 Church

GAGLIARDI FUEL CO. Coal - Coke OIL - BOTTLED GAS
24 ASHLAND ST. Phone 9 See Page 81 Yard Office 85 STATE ST.

Lazarchzyk John F (Marie R) emp Adams h3 Magnolia ter
LAZZERI JOSEPH C (Anna) contractor 252 Protection av Greylock r do see p 68
" Sylvia wid Dominic h252 Protection av Grey
Leader John J emp WPWks h57 Furnace
Leahey J Maynard (Anna M) reporter NA Transcript r831 Mass av Bray
Learmont Bertha h111 Bracewell av
Learning William T retired r19 Edgewood av Black
Leavens Flora R wid Harold W r172 Bracewell av
" Frederick N (Genevieve) emp A J Maxymillian Inc h347 Beaver
" Mary K emp BFSpA r1245 Mass av Black
" Mary K Mrs h1245 Mass av Black
" Nelson R (Agnes) emp Adams h1263 Mass av
" Thomas N (Delina) prop Leavens Antique Shop h88 Eagle
" Willard USN r1245 Mass av Black
Leavens' Antique Shop Thomas N Leavens prop 11 Union
Leaver Harry (Elsie A) emp SHCo h193 Corinth
" Robert H student r193 Corinth
Leavitt Ruth matron Taconic Hall STC r 377 Church
Lebanese Club pres Samuel Joseph treas Philip Attela. Meets American Legion Home 1st and 3rd Tues 8 p m
LeBarron Helen emp Cascade Paper Co r161 W Shaft rd
LeBeau Albert W (Rose M) emp SpECo h 321 Eagle
" Andrew W (Claire Helen) emp L L Brown Paper Co r94 Reed
" Dorothy E waitress 35 Main h112 do
" Peter L (Irene) emp WPWks h1 Grant
" Rose (Mrs Albert W) emp SpECo h321 Eagle
Lebeau Eugene J (Mary R) projectionist h315 Ashland
" Francis (Nancy) clk Mohawk Chief Mkt h43 Hudson
LEBEAU MARY R (Mrs Eugene J) office mgr Brewer Bros Inc h315 Ashland
Lebel Mary L h14 Meadow
" —see Labelle
Lebert Emma wid Aime emp SpECo h198 Houghton
" Georgianna D wid Eugene h170 Union
" Gerald (Doris) emp SpECo h201 E Quincy
" John O (Eva) emp WP Works h86 Cady
" Maude wid Euclid J h149 Veazie
" Rose wid Arthur h306 Union
" Wilfred L r170 Union
LeBrecque—see Lavresque
Lebrecque Norman J emp HMCorp r YMCA
" Russell R emp WPWks r rear 449 E Main
LeClair Donald A (Mary) carp h145 Cliff
" Isabelle r43 Ashland
" John E (Margaret L) emp Greylock Photo Eng Co h147 Protection v Grey
" Joseph (Mary) emp HMCo h143 Protection av Grey
" Joseph R emp C Wire Co Wmstown h43 Ashland
" Mary (Mrs Joseph) emp HMCorp h143 Protection av Grey
" Rachel student r143 Protection av
LeClaire Donald H r51 Rand
" Marjorie r404 W Main
" Mary L wid Patrick h51 Rand
" Sylvia D Mrs h404 W Main
LeCuyer Eugene (Rose May) emp WPWks h91 Yale
" Roland USA r91 Yale
" Theresa M clk Penney's r91 Yale
Lecuyer Albina wid Frank h63½ Hall
" Ernest F meat cutter 9 Eagle r63½ Hall
" Florence M emp SpECo r290 State rd Grey
" Hazel Mrs emp SpECo h8 Ryan's la (2)
" Rudolph painter h290 State rd Grey
" Wilfred J (Rhoda) emp Wmstown h290 State rd Grey
Ledger Albert J (Edith P) sign painter 9½ Eagle h120 Eagle
" Edith P (Mrs Albert J) mgr Kay's h120 Eagle
" Rosella Mrs emp SpECo h22 Jackson
Lee Clara r69 Holden (12)
" Clarence E (Margaret E) emp SpECo h23 Montgomery
" Cora wid Clarence h5 Wesleyan
" Ernest E retired h69 Holden (12)
" John F emp WPWks r5 Wesleyan
" Leo emp 38 Eagle r45 Ashland
LEE PHILIP A (Edith) managing editor North Adams Transcript h41 Marion av Braytonville
" Products Samuel D Kerson prop furniture 296 Church
LeFave Albert emp Mullen Bros h556 State rd Grey
" Albert Jr r554 State rd Grey
" Ambrose J (Mildred) emp GMills h467 Eagle Clarksburg
" Felix (Florence) emp WPWks h171 Kemp av
" Florence (Mrs Felix) emp SpECo h171 Kemp av
" George USMC r556 State rd Grey
" George U (Lillian) emp WSSCo h150 Eagle
" —see Lefave, Lefevre, Faivre and Bean
Lefave Albert A (Helen A) r68 Meadow
" Elmer J (Sehevia) emp H Shapiro & Sons h322 State
Lefaver Leo J (Mary) carp h189 Franklin
Lefebre Bernard student r28 Taft
" Edward (Helen) lab h22 Avon
" Evangeline (Mrs Romeo) emp BFSpA h 28 Taft Grey
" Evariste (Mary L) h38 Bracewell av
" Jacques emp Wmstown r38 Bracewell av

Lefebre Joseph A (Rachel L) emp GE Pitts h43 Taft Grey
" Leo P const wkr r38 Bracewell av
" Rachel L (Mrs Joseph A) emp BFSpA h 43 Taft Grey
" Richard USAF r43 Taft Grey
" Romeo (Evangeline) emp City h28 Taft Grey
" —see Lefave
Lefebvre Aimee (Mary) emp Brightwater h 396 Union
" Alfred (Winifred) emp HWCBCo h133 Meadow
" Charles E (Angela R) emp WPWks h336 Walnut
" Hector J emp Clarence Long r467 Eagle
" Paul J (Florence) carp emp State h28 Veazie
" —see Lafave
Lefevre Adrien (Marie) emp BFSpA h28 Phelps
" David J h83 Phelps av Grey
" Helen A r80 Phelps av
" Herman D USA r80 Phelps av Grey
" Marie (Mrs Adrien) emp Michael's Sweet Shop h28 Phelps av Grey
" Philias retired h26 Phelps av Grey
LeFord—see LaFord
Legate Alice emp Wmstown h125 State
" Olive r125 State
LeGrand Clarence (Alice) emp WSSCo h18 Elm
" Eliza wid Sorel r223 Ashland
" Henry J (Gertrude B) emp SH&Co h396 Union
" Horace emp SH&Co h25 Lincoln
Lehman Shirlene E Mrs emp SpECo h47 Holden
Leibowitz Emanuel M (Anna N) emp Pitts h3 Arnold la
Lemaire Arthur P (Helen G) tr dr Pitts h190 Eagle
" Helene G (Mrs Arthur P) emp SpECo h190 Eagle
" Matilda wid Peter E h61 River
" Raymond (Doris) dispatcher Vet's Taci r61 River
Lemieux Bernadette (Mrs Paul J) emp SpE Co h15 Mill Black
" Denise M clk NA Trust Co r15 Mill
" Eugene A (Florence) emp WPWks h47 Tremont
" Lorenzo J (Corinne) h24 Harding av Bray
" Paul J (Bernadette) emp R J Widen Co h15 Blackinton
" Raynald student r15 Mill Black
" Suzette sec SpECo r15 Mill
Lemire Alice hskpr 1215 Mass av Black r do
Lemoine Arthur J jan Drury HS r25 N Church
" Bertha E (Mrs Leo E) dental asst Donald F Yelle h60 Cliff
LEMOINE CLERINA M Lemoine Jewelers h376 Church
" Ferdinand L (Bertha) const wr h21 Union
" Frederick J meat cutter r Wellington Hotel
LEMOINE JEANETTE M (Lemoine Jewelers) r376 Church
LEMOINE JEWELERS (Clerina M and Jeanette M Lemoine) 5 Holden see p 98
" Leo E (Bertha E) emp SpECo h60 Cliff
" Leo E Jr emp GE Pitts r60 Cliff
" Marie emp SpECo h184 Prospect
" Marie L h47 Front
" Raymond S (Marie) carp h184 Prospect
" —see Lamoine
Lemon John H asst prof NA Teachers College res inq do
LENHOFF BERNARD (Lillian) lawyer 57 Main (4) h41 Blackinton
" Charles (Goldy R) prop Mohawk Gift Shop r14 South
" Goldy R (Mrs Charles) mgr Mohawk Gift Shop r14 South
" Harry (Pauline K) slsm h57 South
" Howard student r14 South
" Jacob (Fannie) junk dealer 19 Royal av h do
" Molly wid Robert dry goods 50 Marshall h73 Hall
" Molly r19 Royal av
Lentine Clyde F (Anita) emp Springfield Union Springfield h339 E Main
Lentini Joseph (Elizabeth G) trucking 158 State h do
Leo's Modern Roofing Co Leo Mastrianni prop 18 Dover
Leonard Earl E (Lorraine A) emp WPWks h153 Beaver
" Lorraine A (Mrs Earl E) emp SpECo h 153 Beaver
" Margaret L Mrs hkspr 109 Center r do
" William emp WPWks r10 Luther
Leonbruno Samuel meat ctr Wmstown h8 Spring
Leonesio Aldo J (Norma) prop Aldo's Paint & Wallpaper Store h131 State
" Giovanni B retired h353 Walnut
" Joseph emp city r128 State
" Mary wid Peter h128 State
" Peter r353 Walnut
" Thomas (Yvonne) emp C Wire Co Wmstown h353 Walnut
Leonezzi—see Leonesio
LePage Alphonse J r48 Walker
" Constant P emp BLCo h305 Walker
" Donald M clk JHMCo r18 Hudson
" Edward (Julia) emp WPWks h18 Hudson
" Ernest A carp r305 Walker
" Eva r305 Walker
" George A (Catherine) emp Pittsfield h51 Franklin
" John A (Ruth) emp SpECo h154 Pleasant
" Joseph F r18 Hudson
" Lawrence carp B H Pettibone r48 Walker
" Marian L Mrs waitress h6 Spring
" Virginia r305 Walker
" William E (Blanche) h54 Liberty
LePak Albert (Mildred) emp WPWks h935 State rd Grey
" Eleanore wid Joseph r935 State rd Black
" Mildred (Mrs Albert) emp SpECo h935 State rd Black
Lepel Alcide G (Rita B) trucking 97 Prospect h do
Lepera Bernard D (Josephine) musician h57 Lincoln
" Frances D (Mrs John B) emp SpECo h128 Kemp av

BURLINGAME & DARBYS CO. Best Quality Hardware, Tools House Furnishings
64 MAIN STREET PHONE 41 NORTH ADAMS

" John B (Frances D) cont 128 Kemp av h do
" Mary wid James D emp SpECo h57 Lincoln
LePine Aurore wid Charles W h480 Eagle Clarksburg
" Claire M emp BFSpA r41 Taft Grey
" Clement E (Alice) emp GE Pitts h45 Porter
" Eugene A (Jane) carp r51 Bracewell av
" Martha wid Henry h41 Taft Grey
" Martha M nurse USN r41 Taft Grey
" William E (Marie) emp APW Adams h656 Ashland
Leppelt Frank J emp Adams r48 Arnold pl
LeQuir Hazel Mrs r29 Richview av
LeRoy Andrew (Ann) const wkr h301 W Main
Les Edmund (Alice) emp Adams h229 E Main
Lesage Peggy F Mrs opr NET&TCo r31 Lincoln
LeSage Alfred J (Diana) asst foreman BFSpA h129 Front
" Aurore wid Henry A h347 Houghton
" Claire supvr NET&TCo r113 E Quincy
" Francis (Mabel) emp Jones Adams h133 Ashland
" George A (Mae M) lab SpECo,r129 Front
" George H emp SpECo h109 Center
" Helen (Mrs Rene) emp SpECo h113 E Quincy
" Henry W (Elvina) emp GE Pitts h347 Houghton
" Leon L (Helen F) emp GE Pitts F h17 Temple
" Louis V (Rose A) emp BFSpA h99 Glen av
" Mary wid Gideon h22 School
" Mary L wid Charles O emp SpECo h21 Church (7)
" Patrise G (Mildred D) emp SpECo h161 Houghton
" Paul J student r21 Church (7)
" Rene (Helen) emp Cornish Wire Williamstown h113 E Quincy
" William USAF r129 Front
LeScarbeau Clara C emp HWCBCo r132 Crest
" Eva T emp SpECo r132 Crest
" Henry F (Clara) slsm Swift & Co h132 Crest
" Henry F Jr student r132 Crest
" Joseph A jan 86 Eagle h do
" —see Scarbo and Scarbeau
Lescarbeau Alice V clk HMCorp h167 Eagle
" Arthur emp BFSpA r220 Protection av Grey
" David E emp BFSpA r2 Tyler
" Edward J (Emmeline) carp h2 Tyler
" Edward Jr USA r2 Tyler
" Lawrence emp BPCo Adams r2 Tyler
" Philip W (Yvonne) emp BFSpA h220 Protection av Grey
" Stanley emp HMCorp r167 Eagle
" Wilfred retired r167 Eagle
" Yvonne (Mrs Philip) emp BFSpA h229 Protection av Grey
" —see Scarbo and Scarbeau
Leslie Bessie r416 East Main
Lesniak Chester S (Shirley) emp SpECo h330 W Main
" Shirley (Mrs Chester S) emp SpECo h330 W Main
Lesnick Alice R (Mrs Stanley H) emp WSSCo h62 Rand
" Stanley H (Alice R) lab h62 Rand
Less Abraham retired h39 Hall
" Abraham A (Bessie) prop West End Market h96 Brooklyn
" Bertha wid Joseph h41 Quincy
" Cash Market (Hymon and George Less grocers 6 Marshall
" George (Rose) (Less Cash Mkt) h70 Chase av
" Harold (Marilyn) pres L&PCo Inc h57 Davenport
" Hymon (Reta) (Less Cash Market) h212 Corinth
" Irwin student r45 Porter
" Jacob mgr West End Mkt h45 Porter
" Louis (Shirley W) emp West Market h21 Hoosac (5)
" Rose clk 437 W Main r96 Brooklyn
" William (Sadie K) prop William Less & Co h80 Elmwood av
" William & Co Inc liquor wine and beer wholesale 54 River pres-treas Harry Melcher, clk Mrs Celia Melcher
LeStage Edward (Josephine) emp GE Pitts h73 Franklin
" Henry carp r YMCA
" Josephine (Mrs Edward) emp WSSCo h73 Franklin
Lester Grace E Mrs r111 Bracewell av
Lesure Francis E emp HMCorp r40 Veazie
" Gerald C (Mary H) fireman WPWks h106 Eagle
" Gordon S (Stella B) emp GE Pitts h38 Meadow
" Harold E (Lillian) emp SH&Co h40 Veazie
" Joan E (Mrs Russell) sten JHMCo h437 E Main
" Mary H (Mrs Gerald) emp BFSpA h106 Eagle
" Ralph J (Joan M) emp SpECo h279 River
" Russell H (Joan E) emp GE Pitts h437 E Main
" William E (Alice) emp GE Pitts h281 River
" William E Jr (Leah) emp SpECo h53 Avenue A

A "Treadway Inn"
WEDDING RECEPTIONS
Large or Small
Williams Inn
TEL. 550
WILLIAMSTOWN, MASS.

LINOLEUM AND RUGS M. SCHMIDT & SONS 42 ASHLAND ST., NO. ADAMS Tel. 1825

Letalien Catherine (Mrs Felix) emp SpECo h317 Beaver
" Felix (Catherine) emp 8 Walker h317 Beaver
" Felix Ralph emp SpECo r317 Beaver
" Mildred emp SpECo r317 Beaver
LeTretre—see Tarte
LEV HARDWARE & SUPPLY CO Jacob H Lev prop paints hardware and plumbing supplies 26-28 Holden storehouse 55 Holden see p 88 and front cover
LEV JACOB H (Janet R) prop Lev Hardware & Supply Co h84 Marion av
" Mary L wid Joseph H h225 Eagle
" Shirley V bkpr Lev Hardware Co r225 Eagle
Levanos Jack (Mary R) prop Jack's Hot Dog Stand h21 Perry
" John J (Lucille) emp 14 Eagle res Clarksburg
" Lucille (Mrs John J) clk Kay's res Clarksburg
Leveille Arthur F (Bessie) emp emp GE Pitts h rear 77 Holden
" Romeo A (Rose A) emp C Wire Co Wmstown h8 Holden
Levens Laura emp office JHMCo r172 Bracewell av
Levenson Julius H (Abbie T) clk Sam Hirsh Drug Store h122 Notch rd Bray
" Robert M student r96 Hawthorne Grey
" Samuel (Julia) prop City Tire Shop and The Citizens Loan h96 Hawthorne Grey
Leveque Clarence W (Ora) emp GE Pitts h67 Johnson
" Porchen wid Joseph h73 Chestnut
Levernosa Carolyn J (Mrs Richard S) bkpr Spofford Motors h63 Dover
" Richard S (Carolyn J) emp GE Pitts h63 Dover
Levesque Alma C wid Wilfred h139 Reed
" Amedee M emp GE Pitts r139 Reed
" Georgiana wid Pierre r60 Park av
" Paul A (Florence D) prop Ideal Barber Shop h13 Holbrook
" Porchen wid Joseph h73 Chestnut
" —see Bishop
Levey Fred M prop Center Sporting Goods Co h555 W Main
" Larry H USA r555 W Main
Levine Hannah A wid Samuel millinery 59 Eagle h1 Center
" Samuel E (Etta C) lawyer 57 Main (2) city solicitor and asst dist attorney h25 Overlook ter
LEVITTE JULIUS clk Wellington Hotel r do
Levy Clyde J (Jean A) emp SpECo h22 Lois Black
" Herman prop Rita Service Clothiers r31 Main
" Jean A (Mrs Clyde J) emp SpECo h22 Lois Black
" Rachel wid Harry R h31 Main
Lewis Arthur G (Florence) emp SH&Co h141 River
" Baden P (Violet) emp GE Pitts h37 Richview av Bray
" Charles T retired h32 Notch rd Bray
" David V (Lyda) emp GE Pitts h134 Brooklyn
" Delima (Mrs Fred B) emp SpECo h148 Bracewell av
" Edith U wid Howard A emp HWCBCo h103 Main (602-603)
" Edward (Elizabeth) emp GE Pitts h134 Brooklyn
" Edward A h142 Richview av Bray
" Franklin (Leatrice) emp GE Pitts h214½ Houghton
" Fred B (Delima) emp Model Laundry h148 Bracewell av
" George E (Louise) emp Brewer Bros h37 Richview av Bray
" Ivis G (Mrs Stafford W) emp SpECo h489 Union
" John L (Mary R) retired h434 Union
" Loren E r142 Richview av Bray
" Louise wid Frank G h75 Church
" Lucille (Mrs Ralph C) emp SpECo h14 Holden la
" Martha A wid Herbert r Wellington Hotel
" Myrtle T wid Thomas H h437 E Main
LEWIS PHILIP L (Margaret) agt Metropolitan Life Insurance Co res Williamstown
" Ralph C (Lucille) emp SpECo h14 Holden lane
" Raymond C (Emma M) emp Pitts h175 River
" Ruth (Mrs William E) emp SpECo h35 College av Grey
" Stafford W (Ivis G) emp SpECo h489 Union
LEWIS T WILLIAM (Adelina M) probation officer of Northern Berkshire District Court and attendance officer North Adams School Department h42 Blackinton
" Wilhelmena wid Foster P emp SpECo h36 Richview av Bray
" William E (Ruth) emp GE Pitts h35 College av Grey
Lewitt Leonard (Mabel) emp SpECo h47 Millard av Clarksburg
" Mabel (Mrs Leonard) emp SpECo h47 Millard av
Libardi Arthur M (Mary) emp Taunton h63 North
" John B (Virginia) h121 Furnace
Libardoni Guido (Barbara) emp SpECo h152½ Liberty
Liberty Dorothy (Mrs Joseph) emp HMCorp h103 Glen av

Northern Berkshires' Only Fulltime Station | WMNB CURRAN HIGHWAY 1230 KC | First in Public Service First with radio listeners

The S. B. Dibble Lumber Co. Lumber of All Kinds With Service
TEL. 158 NORTH ADAMS

" Joseph (Dorothy) emp WPWks h103 Glen av
" Wholesale Co Charles Z Kronick prop conf and groceries 58 Center
" —see Laliberti
LIBRARIES: CITY DIRECTORY LIBRARY maintained by H A Manning Co at Public Library see p 74
LIBRARIES: NORTH ADAMS PUBLIC LIBRARY Andrew J Houghton Memorial Building Church c Main open Monday through Friday from 10 a m to 9 p m Sat only 9 a m to 12 noon closed Sundays and holidays trustees Anthony L Sinclitico chr, Donald F Coughlin, Richard F Brown, librarian Mrs Mildred F Richmond number of volumes 54,850 Quentin F Greene janitor see p 74
LIBRARIES: NORTH ADAMS PUBLIC LIBRARY (Houghton Branch) 235 Houghton Agnes Firth asst in charge
LIBRARIES: NORTH ADAMS PUBLIC LIBRARY (Oscar A Archer Branch) Mrs Anne E Stewart asst Union Church Annex Mass av Blackinton
Liggett Drug Co John F Whitney mgr 61 Main
Lightholder Stephen J (Helen) emp WPWks h192 Notch rd
Likens Truman (Amy) emp WPWks h311 Houghton
Lillie Hazel (Mrs Louis) emp SpECo h577 W Main Bray
" Howard (Wilma) emp GE Pitts h81 Holden
" Louis (Hazel) emp SpECo h577 W Main Bray
" Melvin E (Edna A) emp GE Pitts h246 Houghton
" Murray E (Eva H) prop Bateman's Mkt h831 Mass av Bray
" Raymond clk Bateman's City Market r831 Mass av Black
LILLY JAMES M (Helen M) city councillor h83 Bracewell av
LILLY JAMES W lawyer 85 Main (505) r83 Bracewell av
" John R emp Mass Div of Employment Security h62 Chase av
" Morris E (Dorothy) prop The Music House res inq do
" Robert M USA r83 Bracewell av
" Sarah r146 Veazie
" T Joseph h64 Chase av
Lincoln Camp Auxiliary No 27 pres Grace Fletcher, sec Minnie E Stay, treas Mae Belanger. Meets 8 p m 3rd Tues of each month VFW Home Ashland
" Charles A r3 Magnolia ter
" Florence emp SpECo r208 Houghton
" Franklin H (Elizabeth) retired h23 Versailles av
" Henry (Mary) emp WPWks h22 Hooker
" Julius (Christine) emp SpECo h15 Ballou
Lincourt Adelard J (Adeline) loom fixer Adams h25 Lincoln
" Gracia R emp BFSpA r122 Holden
" Lucia O emp BFSpA h122 Holden
" Raymond (Theresa) emp State Highway Dept h18 Main
" Street Garage Joseph Haddad prop 32 Lincoln
" Theresa (Mrs Raymond) opr NET&TCo h18 Main
Linda's Sidney Steinberg prop 49 Main
Lindquist A Bernhard (Gertrude S) emp SpECo h25 E Quincy
Lineberry Frank A (Theresa M) emp SpECo h96 Bracewell av
" Mary F r96 Bracewell av
" Theresa M (Mrs Frank A) emp SpECo h96 Bracewell av
Linehan Daniel F prop The Liquor Mart h11 Rock
" Thomas F (Louise) emp B&M Freight office Greenfield h105 North
" & Craven Block 72½ Main
Linley Jeannie H Mrs r56 Hall
Lintini Gaetano garbage trucking 390 State h do
Lipa Joseph J (Catherine M) emp SpECo h171 Houghton
" Milton J (Martha) student h41 E Quincy
" Martha (Mrs Milton J) sub tchr h41 E Quincy
Liquor Mart The Daniel F Linehan prop 72 Main
Lisee Edward H (Rose) emp APW Adams r90 Bracewell av
Litchfield Charles H (Maude M) retired h17 Summer
Little Ann F (Mrs Leo F) emp SpECo h138 Church
" Cecilia (Mrs Fred A) prop Little Tourists Camps h161 Ashton av Black
" Dever A (Cecile) emp APW Adams h11 Hathaway
" Franklin I (Doris) clk NBGCo h76½ Veazie
" Frank Auto Store Harold J Gibson mgr auto accessories etc 22 Eagle
" Fred A (Cecelia) prop Academy Billiards h161 Ashton av Black
" Leo F (Ann F) emp GE Pitts h138 Church
" Priscilla A Mrs r146 Kemp av
" Ralph J (Pearl) body and fender wkr Brewer Bros Inc h365 Houghton
" Tourists Camp Mrs Cecilia Little prop 161 Ashton av Black
Littlefield Irvin L (Helen L) tech WMNB h33 Arnold pl

MONTAGNA MOTORS Expert Repairs, Lubrication and Road Service
Cor. RIVER AND MARSHALL TEL. 2581 NORTH ADAMS, MASS.

SHAPIRO MOTORS Inc. EXPERT REPAIRS APPROVED LUBRICATION
35-47 UNION ST., NO. ADAMS Phones 268—269—270 ROAD SERVICE

Liturnowicz Eva r103 Holden
Livanos—see Levanos
Lively Armand M (Isabelle) carp h254 Walker
Livesey Francis emp SpECo r1651 Mass av Black
" James T USAF r1651 Mass av Black
" John (Theresa) emp HMCorp h1651 Mass av Black
Livingston Robert (Teresa) emp APW Adams h202 Furnace
Lloyd Arthur W emp Renton's Bakery r34 Goodrich Bray
" Augusta W wid Thomas h497 W Main
" Frank E mason r360 Eagle
" Harold R (Grace) h419 W Main
" Helen J emp SH&Co r34 Goodrich Bray
" Janet R emp SpECo r10 Charles
" R Webster (Elva L) h24 State rd Bray
LLOYD RALPH W (Mabel W) mgr North Adams Chamber of Commerce h10 Charles
" Robert (Pauline) emp Ashland h274 Beaver
Lobo Andrew Jr emp GE Pitts r56 Marshall
" Anna wid Andrew h56 Marshall
" Paul W emp GE Pitts h332 Ashland
Locke Harriet F wid Fred M h103 Main (530-531)
Lockwood Ann L emp SpECo r16 Barth
" Annie wid Charles h16 Barth
" Ethel r20 Bank
" James W (Jeannette) (Atlantic Service Station) h16 Barth
Lodge Shirley wid William emp HMCorp h650 Union
Loehr Barbara tchr DHS r82 Chase av
Loftus Anna R r171 Bracewell av
" Catherine A clk NBCo r171 Bracewell av
" Cecelia R nurse 171 Bracewell av r do
" Loretta J tchr Mark Hopkins Training School h171 Bracewell av
" Veronica A tchr Braytonville r171 Bracewell av
Loholdt Charles J (Nagle) emp Florini's h5 Oak av
" Leo USAF r5 Oak av
Lokker John (Anna) retired h16 River (10)
Long Clarence G (Gertrude H) carp 679 Ashland h do
" Fannie Mrs r352½ Franklin Clarks
" Gertrude H (Mrs Clarence G) nurse 679 Ashland h do
" R Dale (Dorothea A) professional ball player h87 Blackinton
Longe Anthony (Frances T) emp B&MRR h9 Secor av
Looby Sarah wid Jeremiah emp SH&Co r567 W Main
" —see Luby
Lopardo Elvira C emp NYCity r302 Walnut
LOPARDO FIORINA (Mrs Michael) v-pres Michael Lopardo's Package Store Inc h302 Walnut
LOPARDO INES A trustee Michael Lopardo's Package Store Inc r302 Walnut
LOPARDO LORETTA clk of corp Michael Lopardo's Package Store Inc and sec Sprague Electric Co r302 Walnut
LOPARDO MARIO A r302 Walnut
LOPARDO MICHAEL (Fiorina) pres-treas Michael Lopardo's Package Store Inc h302 Walnut
" Venice E student r302 Walnut
" Yolando r302 Walnut
LOPARDO'S MICHAEL PACKAGE STORE INC 87 Center pres-treas Michael Lopardo, v-pres Fiorina Lopardo, trustee Ines Lopardo, clk of corp Loretta Lopardo see p 100 and front cover
Lopreta Anthony V (Lena) hat cleaning 57 Eagle h27 do
" Anthony V Jr emp A&P Tea Co r27 Eagle
" Francis counter boy Mohawk Chief Mkt r27 Eagle
" Patricia A emp Paramount Theatre r27 Eagle
Lora Anthony (Mary R) emp APW Adams h45 Furnace
" Joseph poultryman h154 Reservoir rd
Lord Bernard W draftsman GE Pitts r36 Folsom
" Eliza M (Mrs Mark P) seamstress McCraw & Tatro h35 Leonard Black
" Frank sec Pioneer Credit Corp res Great Barrington
" George G emp SpECo r65 Lincoln
" Gloria clk Metropolitan Life Ins Co r36 Folsom
" Henry E USA r65 Lincoln
" Louis retired r816 W Shaft rd
" Madeleine D nurse N A Hosp r36 Folsom
" Mark P E (Eliza M) emp SpECo h35 Leonard Black
" Robert H USN r36 Folsom
" William H (Albina) emp Besse System h36 Folsom
Lorenz Frances (Mrs Frank) emp Liggetts h19 Prospect
" Frank (Frances) USA h19 Prospect
Loring Elaine E Mrs r29 Richview av Bray
Louise Hat Shoppe Mrs Louise M Andrews prop 16 Ashland
Loukidis Costos cook Hub Restaurant r17 Grove
" Ralou Mrs r17 Grove
Louzon—see Lauson
Love Helen Mrs r4 Church pl
Lowe Amee E (Mrs John A) emp BFSpA h14 Estes
" Dorothy M (Mrs Edward W) emp SpECo h57 Glen av
" Edward W (Dorothy M) clk Shapiro's Motors Inc h57 Glen av
" Ellen J clk BMill (Inc) r70 Northern Lights av
" Ethel nurse SpECo r70 Northern Lights av
" Gordon (Jean) emp William H Van Steemberg r31 Overlook ter
" Jane wid Edward Sr h70 Northern Lights av

Noel Incorporated Carburetor and Speedometer Service
218 ASHLAND STREET NORTH ADAMS TELEPHONE 320

" John A (Amee) emp WPWks h14 Estes
" Marion emp SpECo r14 Estes
" Robert S emp SpECo r70 Northern Lights av
" Scott student r39 Montana
Lowrey David N (Carrie) retired h51 Murray av
Lowry Samuel (Emma) retired h42 Bank (6)
Loyal Order of Moose Bldg 14-14½ Bank
" Order of Moose Hall 14 Bank
" Order of the Moose Lodge No 1476—Gov Francis A Coleman, treas Henry F Gamari, sec Michael V Gamari. Meets 2nd and 4th Mon 14 Bank 8:00 p m
Luby Arthur H (Lola M) slsm HWCBCo h160 Phelps av Grey
" Ethel M clk Baird Variety Store r45 Cady
" —see Looby
Lucherino Peter (Louise) retired h137 State
Luchini Ammalea emp HWCBCo r34 Hall
" Blanche emp Adams r34 Hall
" Giacomo L (Sylvia) emp HWCBCo h34 Hall
" Livio (Doris) emp GE Pitts h304 Beaver
Lucia Ferdinanda Mrs h130 Furnace
" Fred emp GE Pitts r130 Furnace
Lucier Warren (Veronica) emp Pownal Vt h46 Marietta
" William emp Pitts r40 Holbrook
" —see Lussier also Luscier
Lucy James H retired r4 Church Hill
Luczynski Alfred W (Ann) emp GE Pitts r363 Ashland
" Charles F (Ruth) emp JHMCo h29 Owens av
" Chester (Rita) emp GE Pitts h235 E Quincy
" Elizabeth (Mrs William) clk to supt N A School Dept res Clarksburg
" Florence emp Geddis & Crippen r935 State rd Black
" Gwendolyn A Mrs h22 Elm
" Henry J (Pearl) emp Armour & Co h34 Walden
" John (Geraldine) emp SpECo h163 State
" Joseph (Mary) emp GE Pitts h5 Morgan av
" Raymond J (Helena E) driver Keating Ice Co h166 Ashland
" Thomas (Dorothy) emp GE Pitts h32 Bank (3)
LUDDY EDMUND K (Alice A) associate prof State Teachers College and sec North Adams Planning Board h24 Davenport
Lunney Albert student r61 Hathaway
" Alice M r61 Hathaway
" Edna F tchr Drury HS r61 Hathaway
" Edward J (Ann) emp WPWks h61 Hathaway
Lupo Angelo (Olympia) shoe repairing 14 Eagle h53 Furnace
" Pasquale bus Williamstown r51 Bryant
Lurie Block 98½ Main
LURIE M & CO Howard Hallenbeck mgr ready to wear clothing 100-106 Main
Luscia Delia wid John h120 State
" Edward (Marie) emp R J Widen Co r8 Rock
" Ernest A (Hellen B) prntr McClelland Press h114 Franklin
" Frank emp GE Pitts r120 State
" Hellen B (Mrs Ernest A) alumni sec Wmstown h114 Franklin
" Joseph emp const wkr r120 State
Luscier Arthur W emp WPWks r31 Veazie (4)
" Joseph A (Amanda) emp GMills h31 Veazie (4)
" Ralph (Ruth K) emp Hoosac Lime Co h1036 Massachusetts av Black
Lussier Arthur J (Rosalboma) emp WPWks h36 Murray av
" Arthur W student r142 Ashland
" Colomban (Bertha) emp NBGCo h Wells av Clarksburg
" Doris (Mrs Ernest N) emp SpECo h186 Wells av
" Edward W (Priscilla) emp SpECo h5 High
" Ernest N (Doris J) emp SpECo h186 Wells av
" Francis J (Loretta) carp h12 Owens av
" Fred h18 Tyler
" Leo (Rita) emp SpECo r14 Tyler
" Loretta office wkr HWCCo r12 Owens av
" Prosper E (Rose) emp SpECo h147 Beaver
" Rita (Mrs Roland) emp HWCBCo h274 Wells av
" Roland (Rita) jan Notre Dame Church h274 Wells av
" Russell J (Ann) truck driver h21 Frederick
" Sadie wid Joseph A h14 Tyler
" Sue emp WSSCo h36 State
" William J (Grace) sta fireman Jones Div Adams h142 Ashland
" —see Lucier
Luther Ellen h472 Union
Luthhauser Kate B wid J Joseph h1481 Mass av Black
Lynch Arthur emp WPWks r67 River
" Edward J (Susan) textile printer r Wellington Hotel
" Francis (Mary) emp WPWks h91 River
" James J (Anna) prop Boston Fish Market h106 Holden
" James M student r91 River
" Mary E r10 Spring
" Nora V wid Thomas E h103 Main (420)
Lyons Alice A (Mrs Edward) emp SpECo r3 Center
" Arthur emp Wmstown r43 Jackson
" David E emp WPWks r43 Jackson
" Edward J (Alice) USA r3 Center
" Isabelle M emp SpECo r43 Jackson
" Joseph H (Evelyn) emp SpECo h28 Dover
" Kathryn F wid John h80 Holden
LYONS MARION office mgr Harvey A Gallup Agency Inc r28 Spring

M-A-C PLAN INC OF NORTH ADAMS Mrs Helen V Fallon mgr personal loans 18 Bank see p 77

Mohawk Beverages Telephone NORTH ADAMS 1364

Mabbett Elizabeth F church sec First Baptist Church r37 Bracewell av
Mac—see Mc
MacArthur Julia C wid Howard J bkpr Armstrong Inn h40 Arnold pl
MacDonald Alexander (Cynthia H) retired h 79 Natural Bridge rd
" Arthur J (Emily M) asst baker Renton Baking Co h1390 Massachusetts av Black
" Charles F r18 Summit av
" Clyde (Jean) emp SpECo h568 Church
" George C (Virginia A) emp B&MRR h107 Richview av Bray
" Harriet E wid Fred J h18 Summit av
" Hugh (Edith) emp SpECo h29 Hawthorne av Grey
" Jean (Mrs Clyde) emp SpECo h1568 Church
" John N (Mary R) emp Sprague Products Co h76 Chase av
" Julia L hostess Richmond Grill h69 Main
" Margaret (Mrs Walter) emp A Shapiro & Sons h394 Union
" Mary R (Mrs John N) emp Sprague Products Co h76 Chase av
" Mary F r79 Natural Bridge rd
" Ralph A emp SpECo r18 Summit av
" Walter (Margaret) emp A Shapiro & Sons h394 Union
" Warren W (Marion) h1342 Mass av
" —see McDonald
Mace Archie T (Dorothy V) lab h Burdickville
Macek Michael r1341 S State
MacEwan Ann D Mrs h29 Yale
" Doris B tel opr NBGCo r29 Yale
MacFarlane Duncan (Marion) emp Wmstown h147 Bracewell av
" Hugh baker Renton Baking Co r147 Bracewell av
" Hugh D USN r147 Bracewell av
" John emp SpECo r147 Bracewell av
" Marion (Mrs Duncan) wrapper Renton Bakery h147 Bracewell av
Machowski Anthony emp BFSpA r49 Ashland
MacIntyre Gladys J Mrs h69 Holden (7)
" Margaret E Mrs r505 E Main
" William S sta fireman Briggsville h299 Franklin
MacKay Donald G emp SpECo r87 Cherry
" Gene sec William G Heeks r87 Cherry
" Vivian Mrs bkpr Cascade Paper Co h87 Cherry
Mackey Elizabeth A tchr Wmstown h139 Ashton av Black
" Elson F slsm ICS h33 Willow
" Janet L clk Boston Store r33 Willow
Macksey Barbara D (Mrs Lawrence P Jr) emp NET&TCo h82 Meade av Grey
" Donald A student r52 Jackson
" Edward USA r52 Jackson
" James M (Ellen) carp h48 Jackson
" Joseph emp Richmond Hotel r46 Jackson
" Lawrence P (Isabelle) fireman NAFD h52 Jackson
" Lawrence P Jr (Barbara D) emp Sun Cleaners & Dyers h82 Meade av Grey
" Mark M (Mary) meter tester NBGCo h 30 Hall
" Mary (Mrs Mark M) emp WSSCo h30 Hall
" Mary E tchr Brayton School W Main res Pittsfield
" Nettie wid Joseph R emp SH&Co h46 Jackson
Macmillan Eleanor M (Mrs William) clk Economy Outlet h50 Lincoln
" William (Eleanor M) emp Renton Baking Co h50 Lincoln
MacNeill James F (Susan C) h162 Pleasant
Macomber Charles L (Dorothy E) emp C Wire Co Wmstown h10 Tyler
MacPherson Allan emp SpECo r1349 Mass av Black
" John R h80 Prospect
MacQuade Frances antique dealer 1391 Mass av Black r do
MacTavish Antonia (Mrs Robert V) emp Florini's h521 Ashland
" Robert V (Antonia) agt Boston Mut Life Ins Co h521 Ashland
Macteer Edith E r11 Hall
" Ella E wid Kenneth h11 Hall
" Verlie bkpr Geddes & Crippen r11 Hall
MAGENIS JOHN E lawyer 77 Main and judge District Court and v-pres North Adams Trust Co h45 Blackinton
" Marion r45 Blackinton
Maggioli Joseph (Amelia) emp WPWks h84 W Main
" Josephine F clk J J Newberry Co r84 W Main
" Mary E emp GSCo r84 W Main
" Paul emp BFSpA h58 Lincoln
Magnani Mario (Mildred) emp SpECo h118 Reservoir
" Mildred (Mrs Mario) emp SpECo h118 Reservoir
" Rudolph J (Asia) janitor DHS h160 State
Magnifico Barbara (Mrs Joseph) emp SpECo r118 Union
" Joseph (Barbara) USA r118 Union
" Paul (Josephine) h4 Richview
Magnoli Flora (Mrs Raymond A) prop Magnoli's Snack Bar h337 River
" Gertrude E r740 Church
" Lillian H r740 Church
" Martin retired h740 Church
" Raymond A (Flora N) emp SpECo h337 River
" Raymond A Jr USAF r337 River
Magnoli's Snack Bar Mrs Flora Magnoli prop 337 River
Mahar Donald (Janet) emp SpECo h83 Ashland
" Mary wid Frank h1 Elm
" Raymond F (Elizabeth) emp SpECo h91 Hathaway

GAGLIARDI FUEL CO. Coal - Coke OIL - BOTTLED GAS
24 ASHLAND ST. Phone 9 See Page 81 Yard Office 85 STATE ST.

" Thomas F (Edna) garage mech NBGCo h390 Houghton
" William O (Celia) conf and cigars 76 Marshall h do
Maher Theodore USN r76 Marshall
Mahoney Alice H (Mrs Thomas R) nurse 171 Franklin h do
" Arthur emp WSSCo r35 High
" Elizabeth L Mrs h370 Houghton
" Esmond H emp Adams r57 North
" James Muir emp Cascade Paper Co r202 Franklin
" John (Rita) emp Adams r297 Walnut
" John J (Lillian M) emp SpECo h202 Franklin
" Lillian M (Mrs John J) emp Wmstown h 202 Franklin
" Margaret wid Howard E h57 North
" Mary A wid Daniel r20 Veazie
" Mildred A Mrs emp SPECo h25 Washington av
" Naomi wid Arthur h35 High
" Robert R student r57 North
" Thomas R (Alice H) emp GE Pitts h171 Franklin
" William B (Jean) emp WPWks h12 Washington av
Mailhot Dora Mrs emp NA Mach Brush Co Inc h87 Barth
" Edward retired r96 Eagle
"MAIL-ME MONDAY" ACCOUNTING SERVICE INC 85 Main (428-430) pres Edward Patashnick treas Russell V Lanoue see p 32
Major Daisy M Mrs emp SpECo r22 Lincoln
" Francis E (Lillian F) emp Pitts h6 Luther
" Hector B bricklayer Gordon & Sutton h24 Holden
" Lillian D (Mrs Francis E) emp HMCorp h6 Luther
" Robert F (Gertrude) steward Elks Club h111 Hall
" Delia wid Matthew r96 Holden
Malcolm James C (Edith A) emp BFSpA h28 State (2)
Maledio Stella R emp SpECo r12 Elm
Malinowski Carl bartender Crystal Lunch r 127 Cliff
" Charles (Catherine L) h127 Cliff
" Constance L r127 Cliff
" Felix A (Agnes M) bleacher WPWks h39 Wells av
" Leopold emp WSSCo r127 Cliff
" Phil USAF r39 Wells av
Malinski—see Bareschi
Mallery Helen E tchr Mark Hopkins School h333 Eagle
Mallon George (Anna C) emp WPWks h44 South
Mallone Mary r69 Hall
Malloy Anna (Mrs John J) emp SpECo h38 High
" Bertha L (Mrs Victor R) clk McGraw & Tatro Inc res Adams
" John J (Anna) stereo N A Transcript h38 High
" John W student r38 High
" —see Molloy
MALNATI JULIO J (Margaret) insp of animals city and veterinarian 1054 State rd Blackinton h do
" —see Malnatti
Malone Gerald G emp SpECo r13 Center
" Margaret R emp SpECo r13 Center
" Patrick J retired h13 Center
MALONE PERCY W (Harriet) agent Metropolitan Life Insurance Co h68 Cherry
" William H (Elizabeth) tchr physical education State Teachers College h63 Eagle
" William J (Mary J) emp SpECo r71 Hall
Maloney Charles H tmkpr B&M r21 Meadow
" Charles Richard (Georgette) funeral dir and embalmer San Soucie Funeral Home h21 West End ter
Manchini Anthony C (Mary J) emp APW Adams h199 State
Mancini Charles W emp GE Pitts r27 Washington av
" Constance Mrs prop Connie's Lodge h74 Quincy
" Faith emp SpECo r74 Quincy
" John (Dorothy) emp SpECo h20 Bank
" John L (Frances) emp BPCo Adams h69 Holden (10)
" Joy emp SpECo r74 Quincy
" Maria wid Dominick emp SpECo h27 Washington av
" Mary emp WSSCo h18 Elm
" Robert emp SpECo r69 Holden (10)
" Violet emp SpECo r74 Quincy
Mancuso Albert J (Settina) emp GE Pitts h42 Loftus
" Carmela emp S&ECo r171 Houghton
" Helen emp SpECo r809 Curran Mem Highway
" Joanne A emp SpECo r171 Houghton
" Joseph A (Nicolina) emp BFSpA h171 Houghton
" Mary Mrs h807 Curran Memo Highway
" Peter V (Rose) insp SpECo h287 Ashland
" Ronald student r23 Elm
" Vincenzo J (Mary E) emp Crowley's Milk Co h27 Elm
Mandville Lawrence r1341 S State
Manerini Ermenia wid Rudolph h180 Liberty
" Ernest C (Julia P) emp GE Pitts h36 Porter
" Mary R r180 Liberty
Manes Max (Ann) retired h23 Center
Mangano Carmine (Josephine) emp B&M h72 Furnace
" Frank emp APWks r72 Furnace
" Gentile T (Hazel E) emp B&MRR h279 State
" John P (Carmella) emp B&MRR h8 Secor av
" Salvatore USA r72 Furnace
Mangiapane Dominick emp WPWks h57 Furnace
Mangifico Joseph emp GE Pitts r64 Frederick
" Michael A (Rose) emp B&M h64 Frederick

A "Treadway Inn"
IDEAL FOR THE SKIER
HALFWAY BETWEEN DUTCH HILL AND JIMINY PEAK
Williams Inn
TEL. 550
WILLIAMSTOWN, MASS.

Maniatty Stahes G (Steve) (Helen A) mgr Ralston Purina Co h21 Elmwood av
Manion Robert M (Marion R) reporter NA Transcript h329 Houghton
MANNING H A CO directory and map publishers 33 Lyman Springfield Mass see p 74
Manson Esmond J (Mildred) capt NAFD h60 Murray av
" Harry R (Ida G) h60 Murray av
" Ida G (Mrs Harry R) emp SpECo h60 Murray av
" Laura wid John h60 Murray av
Mantello Joseph C (Gloria M) emp SpECo h 17 Ryan's la
" Nicholas A emp GE Pitts r19 Ryan's la
" Peter S (Martha I) emp NA Hosp h400 W Main
" Salvatore (Nicolina) emp HWCBCo h19 Ryan's la
Manuel Ernest student r113 Pleasant
" James (Frieda) prop Candyland h113 Pleasant
" James Jr emp Candyland r113 Pleasant
" Robert student r113 Pleasant
Mapleside Clifford W George prop tourists cabins 896 State rd Black
" Gift Shop Clifford W George prop 896 State rd Black
Maplewood Cleaners William Backer prop 14 Ashland
Marceau Adelia W (Mrs George J) prop Betty Langer's Beauty Shop h1077 State rd Grey
" Clara (Mrs Raymond J) emp SpECo h306 Beaver
" Eugene J (Jennie) barber 50 Holden h65 Brooklyn
" George J (Adelia W) prop Richmond Ho-Barber Shop h1077 State rd Grey
" Harvey (Ursula) emp GE Pitts h122 Kemp av
" Leona (Mrs William H) emp BFSpA h 1080 Mass av Black
" Lorraine M emp SpECo r97 Beaver
" Marion wid Arcade emp SpECo h97 Beaver
" Minnie E h48 Phelps av Grey
" Raymond J (Clara) emp HJMCo h306 Beaver
" Russell W (Lucille) truck driver Greylock Express h74 School
" Ursula (Mrs Harvey) emp SpECo h122 Kemp av
" William H (Leona) emp BFSpA h1080 Mass av Black
" Zepherina wid Dosithe h8 Rand
Marchant Charles E (Ruth L) retired h155 Marion
Marchio Alfred P (Alice L) h339 Houghton
" Alice L (Mrs Alfred P) emp SpECo h339 Houghton
" Carlo (Angela) h233 North
" Catherine (Mrs Frederick F) emp SpECo h15 Lincoln
" Dorothy E (Mrs Joseph F) opr NET&T Co h111 N Holden
" Frederick (Catherine) emp WPW h15 Lincoln
" Joseph A (Josephine) mach GE Pitts r233 North
" Joseph F (Dorothy E) slsm Norcross-Eldridge Co h111 N Holden
" Mary wid Philip h3 Lincoln
" Nicholas J (Helen L) prop Marchio's Cafe h40 Marion av Bray
" Ralph (Mariana) emp WPWks r333 North
" Russell student r40 Marion av Bray
Marchio's Cafe Nicholas Marchio prop 25 Center
Marcil Raymond G (Dorothy) emp Modern Dairy h53 Meade av Grey
Marcoux Andre J (Delia A) painter h21 Church (7)
" Andre J (Delia A) painter h21 Church (7)
" Raymond (Alice) emp Pownal Vt h129 Beaver
Margaret Mary Home (Margaret M and Joseph Pinsonneault) 60 E Quincy
Margie's Beauty Shop Mrs Marjorie G Czerwinski prop 103 Main (407-408)
Mariani Catherine (Mrs Ralph L) emp SpE Co h161½ River
" Ettore (Mary) emp WSSCo r86 Bracewell av
" Ralph L (Catherine) emp WSSCo h161½ River
Marinello Joseph cheese slsm h153½ State
Marino Anthony (Jane) emp Shapiro Motor Co h70 Veazie
" Constance social wkr Bureau of Old Age Assistance h51 Bracewell av
" Frank emp GE Pitts r70 Veazie
" Gregory bell boy Richmond Hotel r376 Union
" James sign painter 12 Eagle r YMCA
" Joseph C (Rita C) invest Veterans Benefit Office h521 Barbour Grey
" Vincent (Amy) clk Apothecary Hall Inc h124 E Quincy
Marion's Health Salon Marion V Dardis prop Swedish massage 103 Main (309-311)
MARK HOPKINS TRAINING SCHOOL State Teachers College John A Durnin prin Church c Blackinton
Markland David (Gertrude) emp APW Adams h62 North
" Edward J USAF r14 Grant
" Frederick J emp WPWks h14 Grant
" James r136 Meadow
" Joseph (Mary) emp APW Adams h136 136 Meadow
" Marie C opr SpECo r136 Meadow
" Mary emp SpECo r62 North
" Robert emp SpECo r62 North
" William emp APW r14 Grant
Marley Eliza J Mrs opr NET&TCo h25 Quincy
Marlow Bertha wid Owen h58½ Central av

BURLINGAME & DARBYS CO. Complete Line of Kyanize Paints
64 MAIN STREET TEL. 41 NORTH ADAMS

" Donald A (Angela) emp GE Pitts h37 Bryant
" Dorothy (Mrs Joseph H) emp SpECo h231 Franklin
" Joseph H (Dorothy) emp APW h231 Franklin
" Norman J (Charlotte) elec HMCorp h565 W Main
" —see Marlowe
Marlowe James R announcer Radio Sta WMNB r1010 State rd Grey
Maroni Albert A (Lucy S) emp Monroe Bridge h205 E Quincy
" Annie M wid Cherubino A h149 State
" Anselmo (Alice M) retired h13 Royal av
" Frank (Rita) emp SpECo h73 Veazie
" Henry J emp APW Adams r149 State
" Joseph (Gertrude) emp WPWks h35 Millard av Clarksburg
" Mary H (Mrs Maurice) emp APW Adams h73 Furnace
" Maurice (Mary H) fireman NAFD h73 Furnace
" Rita (Mrs Frank) emp SpECo h73 Veazie
" Robert W student r372 Ashland
" Rose I wid Ginod prop Ginos Barber Shop h372 Ashland
Marony Alfred A (Pauline) carp h12 Hudson
" Gloria M emp Vanity Beauty Shop r12 Hudson
" Pauline G (Mrs Alfred A) emp BFSpA h12
" Ronald R r12 Hudson
Marra John L emp HWCBCo r85 Furnace
" Katherine emp SpECo h85 Furnace
" Mary A emp SpECo r85 Furnace
Marran John T (Marion) emp SpECo h660 E Main
" Margaret T wid Thomas r225½ River
" Marion (Mrs John T) nurse 660 E Main h do
" Thomas F (Rose A) chauf h33 Church
Marriott Annie (Mrs Edward J) emp HM Corp h98 Beaver
" Edward J (Annie) emp HMCorp h98 Beaver
" Robert J (Freda A) prop Marriott's Auto Supplies h380 E Main
Marriott's Auto Supplies Robert J Marriott prop 380 E Main
Marsh Adolphe N (Catherine M) retired h41 Arnold pl
" Alvin T (Beatrice C) emp SpECo h23 Royal av
" Beatrice C (Mrs Alvin T) emp SpECo h23 Royal av
" Edmond F (Bette G) dentist 69 Main h75 Greylock av Grey
" Fred (Elizabeth) mp JHMCo h208 E Quincy
" Fred X (Gertrude N) barber C E Hebert h21 Hoosac (4)
" Henry E (Mae F) retired h217 E Quincy
" Jomer J (Anna M) mgr H Brush Co h9 Montana
" Thomas H (Mae) emp SpECo h178 E Quincy
" William (Bernice) emp JHMCo h60 Park av
" William F retired r32 State
Marshall Hazel T emp SpECo r324 E Main
" Helena r31 Blackinton
Marsten's Office Outfitters D&D office service agt 112 Main (5)
Marsztoek John retired r1127 Church
Martel Alfred P (Hazel E) emp R J Widen Co h8 Sperry av
" Alfred William (Marianne) emp SpECo r111 Richview av Bray
" Hazel E (Mrs Alfred P) emp SpECo h8 Sperry av
" Marianne (Mrs Alfred William) clk Boston Store r111 Richview av Bray
Martell Albert J (Theresa) h104 Bradley
" Aldea (Mrs Edward) emp SpECo h21 Millard av
" Clifford (Bertha L) emp Stamford Vt h70 Beaver
" Edward (Aldea) emp SpECo h21 Millard av Clarksburg
" George (Rita) emp Ralston Purina Co res Wmstown
" Henry E (Antonia) emp APWks Adams h117 Pleasant
Martin Alice M (Mrs George H) emp SpECo h215 E Main
" Anita (Mrs Norman) emp SpECo h138 E Quincy
" Arnold N (Grace) emp BFSpA h11 Good-
" Arthur (Rachael) emp BFSpA r337 River
" Barbara L r51 Washington av
" Benoit (Exilia R) emp GE Pitts h380 Union
" Block 54 Main
MARTIN CHARLES J (Jane E) comptroller Sprague Electric Co res Williamstown
" Doris nurse NA Hosp res Adams
" Earl W (Virginia) driver Richfield Oil Co h51 Washington
" Eli jan Berkshire Apts r1341 S State
" Elizabeth (Mrs Arthur) emp BFSpA r337 River
" Exilia R (Mrs Benoit) emp HMCorp h380 Union
" Francis M (Alma) painter h9 Tyler
" George H (Alice M) printer WPWks h215 E Main
" Harold O (Laura V) emp GE Pitts h104 Barbour Grey
" Harold R (Geraldine M) emp WPWks h 149 Eagle
" James retired h56 Hall
" James E (Lorraine) emp WPWks r75 Johnson
" Jane (Mrs Lawrence) emp SpECo h62 Walker
" Julia (Mrs Howard A) emp SpECo h430 W Main
" Lawrence A (Jane) emp truck dr James Broderick Trucking Co h62 Walker
" Marjorie Mrs r69 Holden (11)
" Mary E emp APW Adams h191 E Main

House Awnings and Venetian Blinds

M. SCHMIDT & SONS
42 ASHLAND ST., NO. ADAMS Tel. 1825

Martin Mary L wid William H h138 Bonair av Grey
" Norman (Anita) emp Bob West Shell Station h138 E Quincy
" Priscilla h74 Washington
" Robert emp GE Pitts r31 Union
" Russell K (Marie) driver Modern Dairy h178 Chantilly
" Samuel (Grace) roofing cont 82 Cherry h do
" Thomas C (Delima) emp SpECo h689 Church
" Virginia (Mrs Earl W) emp SpECo h51 Washington av
" Wesley J (June W) emp Nash NA Co Inc h36 Richview av Bray
" William E (Marion) emp WPWks h75½ Spring
" William Otis (Emma) retired h Burdickville
" William P (Gloria A) emp SpECo h369 Walnut
MARTIN'S SHOE STORE (Mathew L Dempsey and Patrick J Montague) 20 Holden see under name

MARTIN'S SHOE STORE

Quality Footwear

All Nationally Advertised Brands

For Every Member of the Family

OVER 45 YEARS
SAME LOCATION SELLING
DEPENDABLE FOOTWEAR

Shoes That Satisfy

Tel. 355

20 Holden St. North Adams, Mass.

Martineau Rhea L r113E Quincy
" John (Olga M) emp JHMCo h165 State
Martinoli Cansio emp Silvio Martinoli r897 Church
MARTINOLI CONSTRUCTION COMPANY Silvio L Martinoli prop general contractors 897 Church and 9 Water Williamstown see p 65
" James h off Reservoir rd
MARTINOLI SILVIO L (Josephine M) prop Martinoli Construction Co h897 Church
Martoski Anthony r49 Ashland
Maruca Anne F sten NYCity NY r47 Lincoln
" Emma S emp SpECo r47 Lincoln
" Fiere mgr Meadowbrook Arena res Adams
" Frank D (Maria C) h47 Lincoln
" Joseph A (Phyllis) emp Williamstown h47 Veazie
" P Rose emp NYC r47 Lincoln
Maselli Elide (Mrs Modesto) emp SpECo h31 Millard av
" Eugenia G Mrs emp SpECo h31 South
" Guido P (Mary) emp Bilouin's Cafe h9 Millard av Clarksburg
" John C emp SpECo r31 Millard av
" Mary (Mrs Guido P) emp SpECo h9 Millard av Clarksburg
" Milio (Rose) emp SH&Co r31 Millard av Clarksburg
" Modesto (Elide) emp S&ECo h31 Millard av Clarksburg
" Reno P (Jo-Ann) emp APW h76 W Main
" Rose (Mrs Milio) emp SpECo r31 Millard av Clarks
Masiero Angelo (Inez C) emp Adams h190 Eagle
" Richard J emp Cariddi Sales Co r190 Eagle
Mason Alden W (Annie I) plumber 557 E Main r do
MASON CHARLES F credit mgr A Mativi Co res Pownal Vermont
" Ernest (Emma) emp SpECo h59 Chestnut
" Ovila (Mary) emp Adams h88 Eagle
" Robert D (Elinor) water gas mkr NBGCo h37 Blackinton
" Wilfred (Mary) emp WPWks h16 River (8)
" Yvonne r253 State
" —see Masson
Masonic Composite Chapter RAM High Priest John E Morton sec Samuel Wood treas Harold E Buyam Meets 1st Wed each month 7:30 p m at Masonic Temple 172 Church
" Greylock Lodge AF&M WM Frederick H Potter sec Robert A Fairbanks, treas Leon M Tisdale Meets 2nd Tues each month 8:00 p m at Masonic Temple 172 Church
" Lafayette Lodge AF&M W M Gordon S Lesure, sec Bonnor D Wilcox, treas Englebert M Schmidt. Meets 2nd Mon 7:45 p m at Masonic Temple 172 Church
" Naomi Chapter 17 OES Worthy Matron Mrs Helen Williams, sec Mrs Elsie K Davis, treas Mrs Edith K McNaughton. Meets 1nst and 3rd Thurs at Masonic 7:45 p m Temple 172 Church

The S. B. Dibble Lumber Co.
TEL. 158 NORTH ADAMS

LOWE BROS. PAINTS AND VARNISHES

" St Paul Commandery No 40 KT Eminent res sec David T Williams treas C Earle Washburn. Meets 7:45 Fridays Masonic Temple
" Temple 172 Church
Massachusetts Commonwealth of governor Hon Paul A Dever, Cambridge; lieut gov, Charles F (Jeff) Sullivan, Worcester; sec of state, Edward J Cronin, Chelsea; treas and receiver general, John E Hurley, Boston; auditor, Thomas J Buckley, Boston; atty gen, Francis E Kelly, Boston
" Division of Employment Security Joseph F Cain mgr 85 Main (213-223)
MASSACHUSETTS HOSPITAL SERVICE INC hospitalization benefits Edward M Swaine dist mgr Blue Cross-Blue Shield 28 North Pittsfield (301-302)
MASSACHUSETTS MEDICAL SERVICE surgical and medical benefits Edward M Swaine dist mgr Blue Cross-Blue Shield 28 North (301-302) Pittsfield
" National Guard Co K 104 Infantry 200 Ashland
" National Guard Special Unit Medical Detachment 104th Infantry 200 Ashland William J Kelly staff sgt
" Selective Breeders Asso D&D Office Service 112 Main (5)
" Society Prevention Cruelty to Children N Berkshire Branch pres Mrs Harry J Hewat sec Mrs Michael Moynihan treas Mrs Wyllis E Wright. Meets every second month 3 o'clock at members homes
MASSACHUSETTS STATE TEACHERS COLLEGE Grover C Bowman pres 375 Church see p 72
Massey Cornelia A wid William G h47 Prospect
Masson Alfred J (Rose) retired h253 State
" Anna emp SpECo r129 Ashland
" Donelda (Mrs Henry) emp A H Shapiro & Son r253 State
" Florien (Mary M) emp Cromer's h31 South
" Gilbert (Pauline M) lab h29 Adams
" Henry (Donelda) emp A H Shapiro & Sons r253 State
" Homer J (Malvina M) emp Cornish Wire Williamstown h129 Ashland
" Orlie wid Hormidas h253 State
" Yvonne r253 State
" —see Mason
Massucco John D dentist 68 Main (6) h1059 State rd Black
Mastalisz Josephine (Mrs Stanley Jr) emp Sp ECo h160 Crest
" Stanley Jr (Josephine) emp A J Maxymillian Inc h160 Crest
Mastroianni Albert J (Ethel) carp 112 Eagle h do
" Angelo S (Evelyn) emp SpECo h307 Walnut
" Antonio (Maria) grocer 66 Furnace h do
" Bernard emp SpECo r285 River
" Dominico retired h53 Furnace
" Francis J (Elizabeth) driver J A Pedercine h307 Walnut
" Frank (Theresa) emp Adams h285 River
" Frank C r53 Furnace
" Jordan J (Jennie) emp R J Widen Co h57 Furnace
" Leo A (Rita A) prop Leo's Modern Rooting Co 18 Dover h do
Mathews Michael emp WPWks r33 Bank
" William (Loretta) emp SpECo h1053 Massachusetts av Black
MATIVI A CO Amelio Mativi prop plumbing and heating contractors 16 State see p 63 and back cover
MATIVI AMELIO (Delia) prop A Mativi Co h1050 Massachusetts av
" Arthur E (Mildred) emp A Mativi Co h 145 State
Matney Edward (Rose) prop Matney's Barber Shop r10 Auburn av
" George M (Nadia) barber Matney's Barber Shop h270 Eagle
" Joan A emp Esther Jaffe Ryan Dresses r10 Auburn av
" Rose emp Abraham H Shapiro & Son r10 Auburn av
Matney's Barber Shop Edward Matney prop 38 Marshall
Matranga Angelo J (Rose) h7 Robinson
" Frank retired r62 Woodlawn av
" George (Edith M) patrolman NAPD h62 Woodlawn av
" Jennie V emp SpECo r7 Robinson
" Joseph emp SpECo r7 Robinson
" Mary F emp SpECo r7 Robinson
" Stephen J emp WSSCo r7 Robinson
" Victor P emp BPCo Adams r7 Robinson
" Vincent G (Lucille M) emp SpECo h32 Woodlawn av
Matrigali Amedio (Anna) emp city h64 Francis
" Paul P (Carmel) plumber 41 Summer h66 Francis
" Peter (Louise) lab city h23 Hooker
" Robert P (Ann P) emp GE Pitts h179 State
" Roger USA r23 Hooker
Matthews Peter J retired r Wellington Hotel
Mattimore Charlotte (Mrs John) clk Personal Finance Corp h111 River
" Frank W r111 River
" John (Charlotte) emp GE Pitts h111 River
" John S Jr (Marion) emp SpECo h4 Miner
Mattison Anna B h103 Main (410-411)

MONTAGNA MOTORS
Cor. RIVER AND MARSHALL TEL. 2581

Chrysler and Plymouth Sales and Service
NORTH ADAMS, MASS.

SHAPIRO MOTORS Inc. Distributors of Dodge and Plymouth Cars and Trucks
35-47 UNION ST., NORTH ADAMS Tel. 268—269—270

MATTISON LAWRENCE E (Irene) (Mt Williams Greenhouses) h1090 State rd Blackinton
" Sarah K Mrs h280 Eagle
Matys Felix emp Adams r16 Rand
MAUSERT ARTHUR C (Mildred E) pres Mausert's Ice Cream Co Inc h1051 State rd Blackinton
" Conrad H retired r162 Veazie
MAUSERT GERALDINE L (Mrs Herbert J) emp Mausert's Ice Cream Co Inc h1115 State rd Blackinton
" Henry L retired h103 Main (534-535)
MAUSERT HERBERT J (Geraldine L) v-pres Mausert's Ice Cream Co Inc and v-pres North Adams Chamber of Commerce h1115 State rd Blackinton
MAUSERT'S ICE CREAM CO INC 188 River pres Arthur C Mausert, v-pres Herbert J Mausert, treas Mrs Mary M Button, clk of corp Mabel C McLaren see top lines
" Mildred E (Mrs Alfred C) emp Mausert Ice Cream Co Inc h1051 State rd Black
Maxwell Florence B wid Charles r1272 Mass av Black
" Joan (Mrs Lawrence) emp SpECo h336 Ashland
" Lawrence (Joan) emp SpECo h336 Ashland
" Mary C Mrs nurse 1551 Mass av r do
Maxymillian A J Inc conts and concrete 37 Goodrich pres-treas Anthony J Maxymillian
" Anthony J (Hazel M) pres-treas A J Maxymillian Inc h505 W Main
" Charles fireman r20 Orchard ter
" Charles M (Ruth M) fireman NAFD h20 Orchard ter
" George (Marie H) emp Howard Moore Williamstown h39 N Holden
" Jean A student r505 W Main
" Marie H (Mrs George) emp SpECo h39 N Holden
MAY ENGINEERING CO Electrol Oil Burners Carrier air-conditioning, commercial refrigeration, complete heating plants, etc 12 Adam Pittsfield see p 62
MAY'S AUTO PARTS INC automobile parts and equipment 12 Adam Pittsfield see p 62
MAY'S MACHINE SHOP 12 Adam Pittsfield see p 62
MAYER BERNICE E MRS v-pres Burlingame & Darbys Co res Colrain
Mayfair Beauty Salon Mrs Mildred Woodard prop 85 Main (326)
Mayhew William F railroad eng r YMCA
" William F (Bessie M) patrolman B&MRR h25 Quincy
Maynard Edith wid Frank h12 Luther
" Elizabeth wid Henry emp SpECo h80½ Prospect
" Elmer F (Anna) emp HMCo h279 State
" Jean opr NET&TCo r18 Holden la
" Kenneth emp Adams r225 E Main
" Lloyd W (Rita U) emp Adams h148 Barlow av
" Lyle (Marie) emp BPCo Adams h19 Church
" Raymond emp SpECo h286 E Main
" Richard J (Vivian) emp SpECo h80½ Prospect
" Thomas h271 State
" Vivian (Mrs Richard) empECo h80½ Prospect
" Walter L (Evelyn M) emp SpECo h20 Holden la
Mayo Anthony L (Bartoline) painter h1729 Mass av Black
" Bartoline (Mrs Anthony) emp SpECo h1729 Mass av Black
" Joseph (Evaline) h1729 Mass av Black
Mazinski Isabelle (Mrs Paul) emp SpECo h16 Estes
" Margaret (Mrs Richard) emp SpECo h567 State rd Grey
" Mary R Mrs h21 Estes
" Paul (Isabelle) emp J R Widen Co h16 Estes
" Richard (Margaret) emp SpECo h567 State rd Grey
Mazza Albert (Doris) baker Molly's Bakery h22 Veazie
" Angelo retired r103 Holden
" Angelo (Rose) emp SpECo h243½ River
" Jennie emp SpECo r17 Ballou
" John B (Molly's Bakery) r24 Veazie
" Joseph emp WPWks r17 Ballou
" Joseph (Molly's Bakery) r24 Veazie
" Mary (Mrs Russell J) emp SpECo h64 Rand (9)
" Pasquale (Constance) h17 Ballou
" Pasquale Jr (Eileen) emp SpECo h68 Furnace
" Rose (Mrs Angelo) emp SpECo h243½ River
" Russell J (Mary) mill opr h64 Rand (9)
" Russell J Jr USA r64 Rand
" Samuel (Stacia) (Molly's Bakery) h186 Notch rd Bray
" Thomas retired h24 Veazie
Mazzatta Dominick (Sadie) emp APW Adams h112 Francis
Mazzu Arthur L (Mildred A) physician and surgeon 85 Main (211) h188 E Main
" Joseph A emp SpECo r418 Church
" Pasquale (Mary) retired h418 Church
" Rose emp SpECo r418 Church
" Theodore J student r418 Church
Mazzuchi Harold (Natalie) prop Mazzuchi Studio r108 Furnace
" Lisa (Mrs Moderato) waitress Hub Restaurant h108 Furnace
" Moderato (Lisa) emp GE Pitts h108 Furnace
" Studio Harold Mazzuchi prop photographers 9 State
Mc—see Mac
McAllister Theodore (Irene) emp GE Pitts h5 Loftus
McAndrews Bartholomew B Jr (Frances) carrier NAPO h546 Barbour Grey

Noel Incorporated United Motors Service Distributors
218 ASHLAND STREET NORTH ADAMS TELEPHONE 320

" Michael J (Veronica) investigator in charge Registry Motor Vehicles res Adams
MC ARTHUR WILLIAM I (Grace W) pres-mgr Apothecary Hall Inc h7 Holbrook
McAuley—see McCauley
McBride Agnes B (Mrs Arthur C) nurse h51 Tremont
" Anna r45 Bracewell av
" Arthur C (Agnes B) emp SH&Co h51 Tremont
" Barbara J opr NET&TCo res Adams
" Frank r51 Tremont
" Robert W (Beulah) lab h Houghton Clarksburg
McCann Bridget emp WPWks r174A Richview av Bray
MC CANN CHARLES H director North Adams Trade School res Williamstown
" Francis J truck dr JHMCo 174A Richview av Bray
" Peter emp JHMCo r174A Richview av Bray
McCann's Ice Cream Mrs Leona I McShane mgr conf 40 Eagle
McCarron Eugene student r380 Ashland
McCarthy James F (Josephine) emp Williamstown h150 Crest
" Rose A emp SH&Co h567 W Main
" William F (Nora T) retired h119 Prospect
" William Jr (Beatrice) emp city h130 Versailles av Grey
McCauley Charles J (Florence) emp APW Adams h18½ Wesleyan
" Florence (Mrs Charles J) emp SpECo h18½ Wesleyan
McClellan James (Margaret O) emp BFSpA h17 Tyler
" Margaret O (Mrs James) emp SpECo h17 Tyler
" Matilda I wid George h160 Eagle
McClelland Angeline Mrs emp Taxi Office Center St h432 Houghton Clarksburg
" Norman L (Violet) emp B&ARR h86 Cliff
" Robert M (Evelyn) emp Adams h40 Hall
" Violet (Mrs Norman L) emp SpECo h86 Cliff
McClintock Augustine (Mrs John J) emp BFSpA h11 Phelps av Grey
" John J (Augustine) emp BFSpA h11 Phelps av Grey
" LeRoy A (Rita J) asst baker Renton Baking Co h8 Magnolia ter
" Rita J (Mrs LeRoy A) emp SpECo h8 Magnolia ter
McConnell Adelard (Grace) emp GE Pitts h405 Houghton Clarksburg
" Arthur L (Mary) emp HMCorp h193 E Quincy
" Earl V (Marion) clk People's Market h39 Taft Grey
" Earl V Jr emp GE Pitts r39 Taft Grey
MC CONNELL EDWARD L (Cecelia M) (John F McConnell Furniture Co) h10 Montana
" Elizabeth hskpr r286 E Main
" Elizabeth (Mrs George) emp SpECo h82 Greylock av Grey
" Ellen (Mrs Lawrence) emp BFSpA h82 Greylock av Grey
" Eva E Mrs h 05 Houghton
" George (Elizabeth) dr PO h82 Greylock av Grey
" George A (Marguerite) asst foreman Transcript Pub Assn res Adams
" Gerald (Eleanor) emp SpECo r31 Dover
" Grace (Mrs Adelard) emp SpECo h405 Houghton Clarksburg
" James (Eleanor) emp GE Pitts h31 Dover
MC CONNELL JOHN F (Annette M) (John F McConnell Furniture Co) h262 Ashland
MC CONNELL JOHN F FURNITURE CO (John F and Edward L McConnell) 105 Eagle see p 85
" John M (Greta) patrolman NAPD h403 State rd Grey
" John T (Blanche) emp C Wire Co Wmstown h592 State rd Grey
" June F Mrs r66 Cliff
" Lawrence M Jr (Marjorie) letter carrier PO h309 Beaver
" Mary (Mrs Arthur L) clk city treas office h128 Kemp av
" Mary A wid D Francis h32 Taft Grey
" Mary C r32 Taft Grey
" William (Jane) bus driver BStRyCo h59 Chase av
" William A (Barbara) emp Byam Printing Co h128 Pleasant
McCormack Edward J h28 Chase av
" Margaret J supv NAHosp r28 Chase av
" Mary E r28 Chase av
" Robert J r28 Chase av
" Thomas F r28 Chase av
McCormick Clara M tchr Haskins School r278 Ashland
" Esther E exec dir Community Nursing Service r49 Summer
" Hugh A (Lucy E) emp JHMCo h278 Ashland
" Isabelle C tchr Freeman School h54 Prospect
" Lucille J r278 Ashland
" —see McCormack
MC CRAW KATHRYN wid Nelson S registrar-editor Williams College Williamstown h116 Church
" Verne A Mrs r60 Brooklyn
MC CRAW WILLIAM P (Mina S) v-pres-treas McCraw & Tatro Inc, pres North Adams Savings Bank and v-pres Richmond-Wellington Hotel Co h165 Church
MC CRAW & TATRO INC dry goods 56-58 Main pres Harold B Tatro, v-pres-treas William P McCraw see p 60 and front cover
McCuen Joseph B (Anna C) prop McCuen's Package Store h343 W Main
" Pauline G emp SpECo h119 Beaver
McCuen's Package Store Joseph B McCuen prop 9 State
McCullock Thomas D (A Marian) r35 Jordan av

DURNIN BROTHERS BOOK and JOB PRINTING
52-54 Center St. Tel. 803 No. Adams, Mass.

McCusker Henry F retired h130 Church
McCutcheon Dora (Mrs Ossie) emp SpECo h59 Glen av
" Ossie (Dora) emp HMCorp h59 Glen av
MC CUTCHEON WILLIAM T (Helen) constable and deputy tax collector 103 Main (206-207) h54 N Holden
McDermott Catherine r74 Chestnut
McDonald Albert F (Hilda S) driver Rene Comeau h454 W Main
" Goldie Mrs emp BFSpA h61 Center
" —see McDonnell also MacDonald
McDonnell Anna M wid Hugh h358 W Main
" —see McDonald
McDonough Agnes (Mrs James E) emp SpE Co r17 Wesleyan
" James A (Virginia) retired h17 Wesleyan
" James E (Agnes) emp GE Pitts r17 Wesleyan
" James H USA r17 Wesleyan
" Robert J emp SpECo r17 Wesleyan
McDougal—see MacDougall
McDowell Reuben (Della A) emp WPWks h16 River (9)
McElroy Clarence E (Blanche A) retired h100 Main (422-423)
McGee George retired h86 Eagle
McGinnis Harold C (Helen L) emp BFSpA h159 Beaver
" Harold E (Laura) emp APW h Avenue D
" Helen L (Mrs Harold C) spinner BFSpA h159 Beaver
" Laura (Mrs Harold E) emp BFSpA h Avenue D
" —see McGuinness
McGlynn Matthew (Anna) h433 W Main
McGovern Francis J (Nellie K) prop Tunnel City Transport h32 Blackinton
McGowan Geraldine L hairdresser Orchid Beauty Salon r193 North
" James J (Grace) foreman Cornish Wire Williamstown h135 Ashton av Black
McGrail Matilda M wid John R h103 Main (400-401)
McGrath James emp BFSpA h77 rear Holden
" Josephine E h45 Bracewell av
" Katherine A r20 Bryant
" Mary A h20 Bryant
McGraw Thomas emp State Hwy Dept h136 Ashland
McGrory John student r295 Houghton
" Mary E Mrs tchr Haskins School h295 Houghton
" —see McGinnis
McGurk C Florence h67 Cherry
" John P retired r Wellington Hotel
McHugo John F (Anna) emp Pitts h15 Walden Bray
McIntosh James M janitor NET&TCo h285 State rd Grey
MC KANE AMANDA M (Mrs William G) prop The Elm Manor h521 West Main
" Emelia S Mrs h111 Glen av
" Florence B (Mrs Paul L) opr NET&TCo h129 Glen av
" Helen A clk NBGCo r111 Glen av
" John retired r124 Liberty
" Lawrence F (Ellen) millwright GE Pitts r99 Beaver
" Louis retired h622 Daniels rd
" Mabel I h124 Liberty
" Paul B (Florence L) serviceman elec NBG Co h129 Glen av
MC KANE WILLIAM A (Mamie) prop McKane's Service Station h521 West Main
" William G (Amanda M) retired h521 W Main
MC KANE'S SERVICE STATION William A McKane prop gas and oils 53 West Main see p 47
McKay Cecile (Mrs Frank J) emp Mass Div of Emp Security h26 Hall
" Eileen wid James A opr NET&TCo h1408 Church
" Elease P clk Hoosac Savings Bank h21 Cherry
" Elva opr NET&TCo r7 Davenport
" Frank J (Cecile) clk PO h26 Hall
" Joseph (Ann) retired h302 Eagle
" Julia wid James h12 Sperry av
McKee Samuel (Margaret) prop McKee Neck Wear Co h1349 Mass av
McKenna Kate h1570 Mass av Black
McKenzie Adeline wid Alexander H h8 Pitt
McKeon Francis emp SpECo r34 Hathaway
" Helen E emp SH&Co h34 Hathaway
" James student r66 Cady
" James A (Nora) jan City Hall h36 Whitman
" Richard C (Dorothy I) water gas mkr NBGCo h66 Cady
" Thomas F (Beatrice) h Notch rd Bray
" —see McKowen
McKeone Vincent P (Mary D) bkpr Hayden Oil Co h72 Lawrence av
McKinney Allan emp WSSCo r31 Veazie (1)
" George F (Florence) emp GE Pitts h31 Veazie
" Jean r31 Veazie
" Margaret r31 Veazie
McKowen Fred D (Emily) emp GE Pitts h61½ Hall
" —see McKeon
McLagan Ada sec WSSCo r413 Houghton Clarksburg
" Charles (Ethel) retired h413 Houghton Clarksburg
" Ethel emp SpECo r413 Houghton Clarksburg
" Jane L sec Kronick Ins Agency r413 Houghton Clarksburg
McLain Forist A Jr (Alice) emp SpECo h70 Chase av
" Frank W (Flavia) retired h137 W Main
" William G (Ethel M) emp Ralston Purina Co h50 South
McLaren James A (Mabel C) emp A&W Renfrew h162 Veazie
MC LAREN MABEL C (Mrs James A) clk of corp Mausert's Ice Cream Co Inc h162 Veazie
McLaughlin Thomas P Rev 3rd pastor St Francis Catholic Church r75 Eagle

GAGLIARDI FUEL CO. Coal - Coke OIL - BOTTLED GAS
24 ASHLAND ST. Phone 9 See Page 81 Yard Office 85 STATE ST.

McLean George emp Shapiro Junk Co h146½ Liberty
McLear William F (Earldean) bartender American Legion h376 Union
" William F Jr USN r376 Union
McMahon Anna S tchr Freeman Sch r16 Hudson
" Annie L wid Patrick H h16 Hudson
" Daniel L emp GE Pitts r19 Edgewood av Black
" James S r16 Hudson
MC MAHON JOHN chairman of board Berkshire Fine Spinning Associates Inc Greylock Mills Division A res Pawtucket R I
" John W (Mary E) emp GE Pitts r19 Edgewood av Black
" Katherine wid James J h19 Edgewood av Black
McNamara Agnes M (Mrs Thomas H) teller NA Trust Co res Williamstown
" Francis M (Helen) announcer WMNB res Wmstown
MC NAMARA FREDERICK W (Margaret F) purchasing agt Sprague Electric Co and member North Adams Airport Commission h1125 State rd Blackinton
" Helen r136 Bracewell av
" Lawrence J retired r33 Bank (325)
McNaughton Duncan (Edith) emp SpECo h131 Marion av Bray
" John B student r131 Marion av Bray
McNeill Daniel E (Eloise) emp BFSpA h9½ Holden la
McNine Howard A (Mary E) emp GE Pitts h17 Bank
" Willard A (Mary C) mach JHMCo h50 Hall
MC NOWN ROBERT A (Alice P) prop White Laundry res 35 Park Williamstown
McNulty Annie wid John J h120 Rich
" Bertha C dom h12 Lincoln
" Charles E emp SpECo r49 Ashland
" Edward E h208 Notch rd Bray
" Frederick L retired h29 Union
" Lester r21 Blackinton
" Norman C emp SH&Co h172 Notch rd Bray
" William E retired h135 Rich
McPhail John retired r1127 Church
McPherson Mary W wid William h117 Gallup
" W Roy emp Mohawk Garage r117 Gallup
McQueen Helen emp Williamstown r14 Holden
McShane Donald USA r63 Eagle
" Leona D (Mrs Thomas F) mgr McCann Ice Cream h63 Eagle
" Thomas F (Leona) retporter N A Transcript h63 Eagle
McSheen Bridget E h72 Cliff
MC SHEEN HAROLD V (Mabel C) branch mgr Northern Berkshire Gas Co Adams h450 Church
" Jordan J (Dorothy M) prop McSheen's Superette h684 E Main
" Mabel C (Mrs Harold V) nurse 450 Church h do
McSheen's Superette Jordon J McSheen prop 524 Union
Mead Block 105-111 Center
" Mary wid John h91 W Main
" Mary F wid Thomas F bkpr 55-57 Holden h State rd
" William retired r103 Holden
Meadowbrook Arena North Adams Athletic Assn sponsors boxing Fiere Maruco mgr Hodges Cross rd
Meadowview Restaurant Arthur O'Brien prop Hodges Cross rd RD3
Meaney Paul F (Ruth P) prtr APW h164 Corinth
" Thomas J (Louise D) foreman NA Transcript h169 Corinth
" Wilfred J (Hazel D) emp GE Pitts h199 Corinth
Means Ernest F (Carolyn C) emp White Laundry h20 Bank
Medical Assn of N Berkshire pres James J Macek (Adams), sec Harvey H Bianco, treas Robert S Wickman. Meets three times a year at any of local hospitals in area
Meehan George (Irene B) sta eng HMCo h184 Union
" Irene B (Mrs George) emp HMCo h184 Union
MEEHAN JAMES J (Margaret I) chief acct Northern Berkshire Gas Co h57 Davenport
" Philip USA r184 Union
Megaro Francis J plant acct NBGCo r477 Walnut
Meiklejohn Donald J (Ruth J) emp SpECo h17 Goodrich Bray
" Dorothy (Mrs John) emp SpECo h269 Ashland
" John (Dorothy) emp GE Pitts h269 Ashland
" Margaret (Mrs Thomas E) waitress McKay's Rest h225 River
" Sarah E wid James r29 Olds Grey
MEIKLEJOHN THOMAS E (Margaret) steward Elks Club and city registrar of voters h225 River
" Thomas K (Ada) retired h29 Olds Grey
Meland Daisy B (Mrs George E) emp SpECo h334 Beaver
" George E (Daisy B) emp SpECo h334 Beaver
Melanson Lucille (Mrs Raphael) emp C Wire Co Williamstown h137 Protection av Grey
" Monica A opr NET&TCo r137 Protection av Grey
" Raphael (Lucille) bartender h137 Protection av Grey
Melcher Alter (Minnie) prop Melcher's h59 Holden
" Celia (Mrs Harry) clk W Less & Co (Inc) h60 Marion av
" Harry (Celia) gen mgr W Less & Co (Inc) pres Norad Realty Corp and pres-treas Blackinton Mfg Co h60 Marion av Bray
" Jack emp Florida r59 Holden

MAUSERT'S ICE CREAM CO., Inc. Manufacturers of Quality Ice Cream
188 RIVER ST. Tel. 1959 NORTH ADAMS

Melcher Lilliam P (Mrs Phillip) prop The Mill Remnant Shop h110 Corinth
" Philip (Lillian P) clk Melcher's h110 Corinth
Melcher's Alter Melcher prop men's furnishings 95 Center
Melchiori Anthony (Mary) emp APW Adams h269 State
" Mary (Mrs Anthony) emp SpECo h269 State
Melillo Anthony D r105 W Main
" Anthony J (Anna) emp APW Adams h105 W Main
" Domenic emp M Schmidt & Sons r110 Francis
" Dorothy D (Mrs Francis) emp SpECo h215 Ashland
" Francis (Dorothy D) emp Adams h215 Ashland
Melisky George (Rose) emp APWks Adams h35 Rand
" Rose (Mrs George) emp HMCorp h35 Rand
Mellin Rose Mrs emp SpECo h27 Owens av
Melody Music Centre Angelo A Scavo prop records and amusement machines 9 Union
Melotte Edward retired r96 Eagle
Menard Arthur (Gladys V) emp WPWks h440 Union
" Arthur J (Lauretta M) bartender Armstrong's Inn h4 Miner
" Charlotte L emp Cascade Paper Co r440 Union
" Eliza wid Alcide r31 Main
" Joseph (Corrine) emp SpECo h18 Rand
" Joseph A (Ida) wvr SH&Co h60 Franklin
" Lauretta M (Mrs Arthur J) emp SpECo h4 Miner
" Melvina wid Joseph r262 Ashland
" Milton A (Avis) emp BPCo Adams h21 Eagle
Mendel Katherine (Mrs William) emp SpECo h352 Church
" William (Katherine) emp SpECo h352 Church
Meranti Anna r34 North
" Antonio (Rose) h34 North
" Antonio Jr emp WPWks r34 North
" Arthur emp WPWks r34 North
" Beatrice emp SpECo r34 North
" Celia emp SpECo r34 North
" Edward (Alice) emp WPWks r34 North
" Letizia emp SpECo r34 North
" Mary emp SpECo r34 North
" Samuel (Louise) emp WPWks h9 Brooklyn
Merceau—see Marceau
Mercier Jennie R wid Charles F h23 Johnson
" Paul (Sadie) emp APW Adams h2 Morgan av
" Sadie (Mrs Paul) emp SpECo h2 Morgan av
Merit Shoe Co (Inc) William J Gallant mgr 51 Main
Merlini Cesare L prop South View Florist h37 Washington av
" Silvio (Doris) emp APW Adams h171 North
Merriam Elvira r433 W Main
" Peter G (Exilda) h121 Ashton av Black
Merrigan Agnes (Mrs Alphonsus M) bkpr Hoosac Savings Bank h86 Chestnut
MERRIGAN ALPHONSUS M (Agnes) director Veterans Benefits Dept h86 Chestnut
" Francis C student r10 Barlow av
" Francis G (Maude) emp BFSpA h10 Barlow av
" Gertrude R r638 Ashland RD3
" John J student r10 Barlow
" Mary A tchr Johnson Sch r453 W Main
" Raymond (Helen) emp N A Transcript h39 Foucher av Grey
Merritt Ida wid John h62 Holden
" John (Marie) emp Model Laundering Co h223 E Main
" Marie (Mrs John) emp NA Transcript h223 E Main
Messier Arthur E (Dorothy C) clk NBGCo h122 Bradley
" Dorothy C (Mrs Arthur E) clk NBGCo h122 Bradley
" Harry A (Pauline) slsm HWCBCo h439 Eagle Clarksburg
" Mary Mrs emp SpECo h179 State
Messina Albert J (Josephine) lab h96 Veazie
" Dominick (Agnes) emp Montagna Motors h115 Front
" Francis (Veronica) emp SpECo h66 Veazie
" Joseph (Philomena) emp SpECo h16 Ballou
" Josephine (Mrs Albert J) emp SpECo h96 Veazie
METROPOLITAN LIFE INSURANCE CO Edward D Hanson mgr 85 Main (410) see p 95
Meyer Frederick (Winifred) emp West Filling Sta h183 Franklin
" Lottie emp White Laundry res Wmstown
" Martha (Mrs Fred) emp Mohawk Aviation Co) h183 Franklin
" Winifred (Mrs Frederick) emp Mohawk Aviation Co h183 Franklin
Meyers Louis K (Anna A) h290 Houghton
MEYETTE CYRIL P (Ida C) agt Metropolitan Life Ins Co res Adams
" Jennie wid George G r22 Lincoln
Mezzanotte Andrew (Della) emp WSSCo h151 State
" Anthony retired r79 Brooklyn
" Elsie T Mrs h163 State
" Joseph (Adele) retired h169 State
" Lillian D supvr NET&TCo r169 State
" Rose M emp WSSCo r169 State
Michaels Albina M (Mrs William E) emp Sp ECo h370 Ashland
" Harriet J (Mrs James H) emp HMCo h115 Prospect
" James H (Harriet J) bus driver BStRyCo h115 Prospect
" Mabel Mrs emp HMCorp h352 Church

BURLINGAME & DARBYS CO. Wholesale and Retail HARDWARE
64 MAIN STREET TEL. 41 NORTH ADAMS

" Margaret T emp HMCorp h103 Main (502-503)
" Patrick r42 Bank
" William E (Albina M) emp GE Pitts h370 Ashland
Michael's Sweet Shop Michael W Avdoulos prop 115 Main
Michaud Yvonne M prop Yvonne's Beauty Salon r22 Holden
Migneault George W (Patricia) emp GE Pitts h422 River
" Patricia (Mrs George W) emp SpECo h422 River
Mike's Barber Shop Michael Trisorio prop barber 142 Union h26 Francis
Milanesi Barbara sec Personal Finance Co r25 Lincoln
" Mary wid Peter J h25 Lincoln
" —see Miller
MILEHAM HAZEL B dir Graduate and Extension Study prof State Teachers College and sec North Adams School Committee h67 Elmwood av
Miles Anthony (Louise) parcel post carrier PO h26 Wesleyan
" Mary r30 Dover
Milesi Guiseppe (Rose) retired h15 Walnut
" Hugo D (Anne) driver Milesi Oil Co h15 Walnut
" Peter L (Evelyn L) h22 Lincoln
Mileto Dolores student r220 North
" Frances emp SpECo r220 North
" James (Jennie) emp WPWks h220 North
" Jennie (Mrs James) emp SpECo h220 North
Milette Florence A clk Bd of Health r316 State rd Grey
" Genevieve wid Ernest h316 State rd Grey
MILETTE THEODORE H (Doris) insp of bldgs and city eng h1231 Mass av
Mill Remnant Shop Mrs Lillian P Melcher prop 60 Main
Millard Alanson r49 Ashland
" Alma (Mrs Francis E) emp BFSpA h129 Protection av Grey
" Frances emp SpECo h28 Bank (9)
" Francis E (Alma) emp city h129 Protection av Grey
" John C (Leona) emp WPWks h45 Edgewood av Black
" Lance r49 Ashland
" Richard J (Helen A) emp SpECo h35 E Quincy
" William H r1341 S State
Mille Lawrence C (Lucille F) emp Springfield Freight Lines h68 Veazie
Miller Agnes E wid Augustus r143 River
" Agnes E wid Robert F emp SpECo h111 Richview av Bray
" Allen B USN r93 Liberty
" Anne C student r353 Eagle
" Bert (Anna C) mgr Bear Alignment Co res Clarksburg
" Daniel L emp Adams r95 Center
" David (Mildred L) emp GE Pitts h185 Prospect
" Grace emp SpECo h271 State
" Grace Louise student r95 Center
" John F (Viola E) emp SpECo h36 Bank
" John P (Elizabeth M) emp SpECo h103 Eagle
" John R USA r95 Center
" Joseph r156 Church
" Joseph R r95 Center
" Joseph P (Clara L) mech Rowley Motor Sales h353 Eagle
MILLER LAMB & HUNTER INC see Lamb & Hunter
" Louis A (Louise H) emp S View Cemetery h95 Center
" Lucille (Mrs Norman) emp SpECo h21 Rickards Black
" Marie A emp BFSpA r188 E Main
" Mildred (Mrs David) emp SpECo h185 Prospect
" Norman W (Lucille) emp SpECo h21 Rickards Blackinton
" Paper Co William A Miller prop 1 Weber av
" Ralph P (Bessie A) lab h49 Willow Dell
" Raymond B (Florida) emp City Water Works h93 Liberty
" Raymond B (Ruth E) emp SpECo h93 Liberty
" Russell retired r1127 Church
" Susan wid Samuel h73 Cliff
" Thomas D (Mary Elizabeth) clk 29 Main h62 Morris
" William A (Lillian F) prop Miller Paper Co res Williamstown
" —see Milanesi
Millis Daniel (Agnes) h727 E Main
" Francis G (Dorothy) emp Post Office h82 Wells av
" Francis T (Laura) emp Adams h266 State
" Fred L (Cora E) h3 Furnace
" J Frederick (Ruth) route slsm Renton Bakery h116 W Main
" John E (Shirley) emp B&MRR h429 E Main
" Nancy T r727 E Main
" Shirley (Mrs John E) emp SpECo h429 E Main
" William F (Flora) emp GE Pitts h42½ Hall
Mills Gordon E (Natalie) paymaster Adams h1570 Mass av Black
" Harold fireman Wellington Hotel res Stamford Vt

A "Treadway Inn"
THE TRAVELING MAN'S Headquarters
Williams Inn
TEL. 550
WILLIAMSTOWN, MASS.

Maytag Washers and Gas Ranges **M. SCHMIDT & SONS** 42 ASHLAND ST., NO. ADAMS Tel. 1825

Milne John G P (Anne) methods eng SpECo h67 Lois Black
Milnes Mabel L teller NA Nat Bank h63 Hall
Minardi William tchr Freeman Sch res Adams
Minazoli Charles (Adeline R) emp APW h120 Brooklyn
" James (Mary) emp Mt Hope Farm h120 Brooklyn
Minazzoli Ceasar (Winifred) emp Adams h39 Hudson
Mineau Albert r60 E Quincy
" Arthur (Rita) emp BFSpA h53 River
" Celanise wid Adolphe h57 Hall
" Homer (Germaine) milk dealer 290 Daniels rd h do
" Joseph U (Yvonne B) emp General Iron Works h53½ River
Miner George E (Justine M) emp R J Widen Co h22 Hooker
" Jean Paul (Janet) emp R J Widen Co h39 Hawthorne
" Josephine N wid Levi h245 State
Minute-Man Printing Co The—see Elder's Printing Co
Mirante A Edward (Alice M) emp SpECo r34 North
" Alice M (Mrs A Edward) opr NET&TCo r 34 North
" Giovanni B (Mildred) emp Blackinton Mfg Corp h50 Lincoln
" Gloria O (Mrs James J) emp SpECo h51 Parker
" James J (Gloria A) emp WPWks h51 Parker
" Mildred (Mrs Giovanni B) emp SpECo h 50 Lincoln
Mirke Richard (Agnes) carp 22 Crest h do
Mitch Emily wid Frank h99 Church
Mitchell Almeda L Mrs h360 Eagle
Mocha Kenneth (Techla) emp SpECo r112 Furnace
MODEL LAUNDERING CO INC 46 Lincoln pres-treas Edson H Clark, v-pres Kenneth G Clark, asst treas Mrs Olive Burnett, supt Allan H Clark see p 98
Modena Albert (Alice) emp J J LaValley h70 Liberty
" Alice (Mrs James V) clk Wise Shops Inc h154 Liberty
" Anna wid Vincenzo h103 Liberty
" Caroline wid Charles h30 Walnut
" Helen emp SpECo r103 Liberty
" James V (Alice) emp SpECo h154 Liberty
" Severino r30 Walnut
" Victor (Jennie) emp SpECo h69 Lincoln
MODERN DAIRY INC milk and dairy products and ice cream 298 State pres-treas Robert Steele, corp clk-asst treas Robert Steele Jr see p 79
" Print Shop Ignatius F Romaniak prop 54 Holden
" Studios (Philip G Carr and Saverio L Scarfone) 4 Center
Modlinger Julius J (Alice) textile ptr APW Adams h31 Temple
MOHAWK BEVERAGES INC James J Horrigan mgr mfrs Mohawk Carbonated Beverage and distributors Pepsi-Cola 19 Natural Bridge rd tel 1364 and 158 Tyler Pittsfield see top lines
" Chief Super Market John V Trottier mgr meats and provisions 109 Eagle
" Chimney Co James A Hyndman prop 38 Rich
MOHAWK GARAGE (Valmore P and Lawrence H Vadnais) Hudson sales and service and storage and official AAA and ALA Service and agt Hertz Driv-Ur-Self 1-11 Main see p 44 and front cover
" Gift Shop Charles Lenhoff prop 114 Main
" Memorials Nicholas J Del Negro prop (sum bus) Curran Memorial Highway
" Restaurant Joseph Moresi prop 4 W Main
" Stone Products Inc 352 W Shaft rd pres-mgr Charles Putnam treas Irving Woodin
" Theatre John Silverwatch mgr 113 Main
" Valley Aviation Co Inc 800 State rd Grey pres George A West
Moir James retired r23 Brooklyn
" James J Jr custodian High and Elementary Sch r89 Hall
" James J Jr (Leona Y) janitor Drury HS h89 Hall
Molanari—see Mallioni
Molator Eva emp Jo-Anne Bakery r82 Union
Molloy Carol M tchr Freeman Sch and visual aids director r16 Quincy
" Catherine V dept head F W Woolworth Co r146 Veazie
" James R (Mary) emp NA Transcript h37 Frederick
" James J (Julia E) retired h16 Quincy
" Julia E (Mrs James J) emp NA Transcript h16 Quincy
" Julia K student r16 Quincy
" Lilly S r146 Veazie
" Mary F Mrs r35 Bracewell av
MOLLOY MARY G prin Johnson School h146 Veazie
" Rose E asst mgr F W Woolworth Co r146 Veazie
" —see Malloy
Malloy's Bakery (John B, Joseph and Samuel Mazza) 27 Eagle
Maloney—see Maloney
Molyneux Rose M wid George h89 Chestnut
" William J (Elizabeth) emp WPWks r89 Chestnut
Monahan Michael J (Winifred A) prop General Iron Works h270 Ashland
" Minnie A wid Thomas h17 Bank

Northern Berkshires' Only Fulltime Station | **WMNB** CURRAN HIGHWAY 1230 KC | First in Public Service First with radio listeners

THE S. B. DIBBLE LUMBER CO. TEL 158 NORTH ADAMS
WALLBOARD FLOORING BIRD'S ROOFING

Mondia Dominick (Teresa) retired h252 Walnut
" Frank A (Leanavee) emp Cornish Wire Wmst h147 Versailles av
" Joseph (Mary) emp WSSCo h62 Gallup
" Joseph (Philomena) emp APW Adams h110 Francis
" Mary (Mrs Joseph) emp SPECo h62 Gallup
Monette Alice (Mrs Normand) emp SPECo h h352 W Shaft rd
" Edward F (Helen) emp SpECo h364 Kemp av
" Emil (Blanche) h17 Church
" Ernest lab r39 Center
" Felix emp G Mills r17 Avenue E
" Francis A (Georgianna) emp B&M h180 Bracewell av
" Georgianna (Mrs Francis A) emp Cornish Wire Wmstown h180 Bracewell av
" Harmon USA r56 Rand
" Julian W (Doris) emp Richmond Hotel h 56 Rand
" Laurence emp Trudeau's Dairy r17 Church
" Normand (Alice) emp SpECo h352 W Shaft rd
" Raymond USM r56 Rand
" Rita B Mrs emp BFSpA r380 River
" Stanislaus retired h17 Avenue E
MONETTE VICTOR E (Therese) pres Nash North Adams Inc res Clarksburg
Mongeon Leonard J (Helen) emp GE Pitts h279 Marshall
" Robert L (Jane K) emp GE Pitts h343 State
Monroe Blanche h273 State
Montagna Amelia wid Angelo h163 North
" Angelo retired h22½ Francis
" Emma M emp SpECo r22½ Francis
" Enis emp SpECo r22½ Francis
MONTAGNA HUGO C (Irene) (Cavazza & Montagna) and (Montagna Motors) h165 North
" John A (Marie) (Cavazza & Montagna) h 130 Liberty
" Joseph retired h202 Furnace
" Louis (Rachael) bartender Mohawk Cafe h24 Frances
MONTAGNA MOTORS (Hugo C and Thomas C Montagna) cor River and Marshall see bottom lines
MONTAGNA THOMAS C (Irma L) funeral director 74 Marshall and (Montagna Motors) r163 North
MONTAGUE PATRICK J (Martin's Shoe Store) res Holyoke
Montesanti Frank A emp SpECo r11 Duggan
" Lucy (Mrs Pasquale) emp SpECo h11 Duggan
" Pasquale (Lucy) emp GE Pitts h11 Duggan
Montgomery Andrew J (Vivian S) emp WP Corp r480 W Main
" Frank W (Bessie) dentist 57 Main (20) h72 Quincy
" Frank W Jr (Lois) sketchmaker APW Adams h24 West End ter
" Grace M bkpr J F Collins Co r12 Hudson
" Mary F Mrs r255 Eagle
MONTGOMERY WARD & CO Mrs Mildred W Dean mgr order office 18 State see p 61
" William E (Lillian) emp JHMCo h247 Houghton
Moon E Edwin (Pearl) emp h5 Tyler
" Harry R (Edith E) emp GE Pitts h4 Charles
" Roy (Nellie E) retired h343 E Main
Moore Archie (Marie) deputy sheriff h242 Church
" Dorothy M emp APW Adams r17 N Holden
" Emma T wid Thomas V h236 Eagle
" Gilberta emp Romeo's Food Williamstown h12 Holden la
" Kathleen prop Kay Moore Portrait Studio r17 N Holden
" Kay Portrait Studio Kathleen Moore prop 17 N Holden
" Margaret L emp SpECo h236 Eagle
" Marie (Mrs Archie) asst Clarence W Wildman h242 Church
" Martha wid Albert h17 N Holden
" Thomas B (Sophia P) patrolman NAPD h425 Eagle
Moors Donald A (Anna M) emp GE Pitts h11 Union
" Frank W (Lydia) carp h5 Hawthorne av Grey
" Gloria office wkr SpECo r5 Hawthorne av Grey
Moran Arlington W (Mabel) emp APW Adams h46 North
" Catherine wid John h21 Central av
" Eunice A emp SpECo r25 Windom ter
" Frances Mrs maid 45 Blackinton r do
" G Addington (Mary) clk McCraw & Tatro h25 E Quincy
" Jesse (Eva M) emp HMCorp h35 High
" John Jr emp GMills r21 Central av
" Marian Mrs r45 Blackinton
" Mary emp WPWks r21 Central av
" Mary (Mrs G Addington) emp HMCo h 25 E Quincy
" Thomas E (Isabell) emp Berkshire Coal Co h21 Central av
" William h School Clarksburg
" —see Morin
Morand Alphonse retired r21 Blackinton
Morandi Benjamin (Susan) emp WPWks h23 Hooker

MONTAGNA MOTORS Expert Repairs, Lubrication and Road Service
Cor. RIVER AND MARSHALL TEL. 2581 NORTH ADAMS, MASS.

SHAPIRO MOTORS Inc. 35-47 Union Auto and House Radio Repairs
A Safe Place to Buy Dependable Used Cars and Trucks Tel. 268—269—270

Morandi Cora wid Peter emp A Shapiro & Sons h163 State
" Frank P (Janice A) emp SpECo h126 Protection av Grey
" Katherine wid John r258 Walnut
" William J emp SpECo r405 River
" Yvonne M Mrs emp SpECo h405 River
Moreau Albert H Jr (Bertha) emp Pittsfield h123 Beaver
" Alfred J (Florence M) emp BFSpA Grey h396 Union
" Armand J (Loretta) emp HMCo h95 Gallup
" Dorothy L opr NET&TCo r123 Beaver
" Edward (Lena) emp HMCorp h60 Park av
" Edward J (Clemencia) emp WPWks h5 Fairground av Bray
" Edward L (Margaret) emp GE Pitts h23 Prospect
" Ernest J wvr Pitts r44 South
" George E (Marilyn) emp JHMCo h Doane's la Black
" Harold L (Milly) emp SpECo h378 E Main
" Henry C (Patricia) cook Florini's h42 South
" Joseph E (Rita) emp Cascade Paper Co r5 Fairground av Bray
" Laura Mrs emp HMCorp h64 Rand (11)
" Lawrence (Lorraine) emp SpECo h141 Protection av Grey
" Leo A (Malvina) emp BFSpA h566 State rd
" Leo A Jr (Lorraine) emp SpECo h723 Mass av Black
" Leonard emp APW Adams h47 Folsom
" Loretta (Mrs Armand J) emp HMCorp h 95 Gallup
" Lorraine (Mrs Leo A Jr) emp SpECo h 723 Mass av Black
" Mildred (Mrs Joseph) emp SpECo h378 E Main
" Olivine wid Calixte r110 Johnson
Morehouse Franklin A (Elizabeth M) elec h 246 Houghton
" George (Dorothy) emp JHMCo h26 E Quincy
" Rita (Mrs William B) emp SpECo h273 Ashland
" Samuel Francis (Alice) mech Mohawk Garage h63 Natural Bridge rd
" William B (Rita B) emp SpECo h273 Ashland
Moresi Angelo (Carmela) h112 Furnace
" Joseph (Lena) prop Mohawk Restaurant h59 Veazie
" Joseph Jr (Frances) emp Mohawk Restaurant h1 Bryant
" Louis C (Ida) prop Hoosac Rest h136 State
" Robert F asst mgr Mohawk Chief Mkt r59 Veazie
Morey George E r32 State
" Lillian V opr NET&TCo r387 River
Morgan Abe L (Rosalie) h140 Furnace
" Catherine wid Harry h27 Chesbro av
" John W (Daisy) clk Deerfield Glassine Co r27 Chesbro av
" Mary M clk NA Nat Bank h23 Wall
" Rosalie (Mrs Abe L) emp Williamstown h140 Furnace
Morin Aime (Alice) emp SpECo r198 Houghton
" Anna wid Carl r524 State
" Anthony (Maskina) lab h12 Oak av
" Anthony L USN r403 Walnut
" Anthony T (Harriet) emp GE Pitts h340 State
" Arthur (Margaret) emp APW Adams h33 Church
" Arthur J (Emaline) emp WPWks h71 Prospect
" Barbara S emp SpECo r403 Walnut
" Clifford E (Dorothy J) emp Adams h191 Prospect
" Donald F stockman W T Grant Co r328 State
" Donald E (Norma) emp JHMCo r33 Avenue E
" Dorothy J (Mrs Clifford E) nurse Community Nursing Service h191 Prospect
" Edward (Virginia) (S Morin Roofing Co) h403 Walnut
" Elaine M student r41 Johnson
" Evelyn emp BFSpA r686 Union
" Gouch (Marion) emp S Morin Roofing Co h512 State
" Joseph emp SpECo r516 State
" Joseph E (Marie) emp WPWks h33 Avenue E
" Joseph H (Hildred G) emp SpECo h174 W Shaft rd
" Joseph J (Margaret) emp Gulf Service Station h326 State
" Joseph P (Stephanie) emp Morin Roofing Co h328 State
" Joseph S (Olive) (S Morin Roofing Co) h67 Elmwood av
" Leo gas and oil 106 Ashland r Kemp av
" Leo J (Mary J) emp BFSpA h58 Catherine
" Louis A USN r403 Walnut
" Maskina (Mrs Anthony) emp N A Junk Co h12 Oak av
" Nash P (Lillian) prop General Roofing Co h504 State
" Norma (Mrs Donald E) emp SpECo r Avenue E
" Norman J (Bertha) emp WPWks h41 Johnson
" Norman G (Jean) USAF r41 Johnson
" Priscilla Mrs prop Wimpy's Variety res inq do
" Raymond J emp Adams r328 State
" Richard emp SpECo h524 State
" Robert emp SpECo h328 State
" Robert J (Rose J) emp BFSpA h24 New Grey
" Rose wid John h328 State
" S Roofing Co (Edward and Joseph S Morin) 91 State

Noel Incorporated BENDIX HOME LAUNDRY
218 ASHLAND STREET NORTH ADAMS TELEPHONE 320

" Virginia (Mrs Edward) emp SpECo h403 Walnut
" Virginia M Mrs h462 Church
" William h508 State
" —see Moran also Murray
Moritini Esther (Mrs Frank) emp SpECo h337 Walnut
" Frank (Esther) emp Hub Restaurant h 337 Walnut
Morocco Carmine florist Houghton Clarksburg h do
" Ernest (Rose) prop The Franklin Store h 135 Glen av
" Francis emp JHMCo r Houghton Clarksburg
" Josephine emp BFSpA r Houghton Clarksburg
" Raymond (Teressa) emp WPWks h12 Hospital av
" Rose hskpr Houghton Clarksburg r do
" Teressa (Mrs Raymond) emp SpECo h12 Hospital av
Morrier Albertine C bkpr 54 River r117 Meadow
" Albina wid Hormidas h117 Meadow
" Clifford J (Grace) clk h42 Prospect
Morrill Frank B (Beatrice) chief eng JHMCo h518 W Main
" Jane C student r518 W Main
Morris Arthur J (Aurore M) emp city h255 River
" Bernard D (Theresa L) emp R T Widen Co h83 Furnace
" Elizabeth r266 Houghton
" Grace A h266 Houghton
" Janie wid Richard cloth insp HMCorp h 111 Beaver
" John (Mary) emp GE Pitts h311 Houghton
" John Jr (Lynn) emp GE Pitts h1538 Mass av Black
" Kenneth (Roma) emp HWCBCo h56 N Holden
" Lawrence emp Blackinton Mfg Co h28 Bank (12)
" Roma (Mrs Kenneth) emp SpECo h56 N Holden
" William F (Eleanor) r121 Furnace
" Virginia M h21 Church (1)
Morriseau—see Marceau
Morrison Thomas (Catherine) plant mgr H W Clark Biscuit Co Div res Adams
Morrissey Alice clk SR&Co r69 North
" Alice W (Mrs Donald R) clk SR&Co h69 North
" Anette A tchr Framingham r22 Marshall
" Bros Cafe Inc William J Morrissey mgr restaurant 28-30 Marshall
" Donald R (Alice W) opr NE Power Co h 69 North
" Dorothy M clk Hoosac Savings Bank h28 Marshall
" Edward M (Grace E) emp Morrissey Bros Cafe h199 E Main
" Francis M (Virginia M) emp GE Pitts h28 Marshall
" Johanna A (Morrissey Nursing Home) h 329 E Main
" Juliette B wid Edward F h66 Cliff
" Katherine E emp Carter Beauty Shop r22 Marshall
" Lawrence E sgt NAPD h37 High
" Maria A h22 Marshall
" Mary r111 Bracewell av
" Mary E nurse NA Hosp r199 E Main
" Nursing Home (Johanna A Morrissey and Catherine M Riley) 329 E Main
" Owen W (Ruth M) lineman NBGCo h35 High
" Pauline L sec GE Pitts r66 Cliff
" Virginia J emp Watertown Mass r28 Marshall
" Virginia M (Mrs Francis M) emp SpECo h28 Marshall
" William J (Lillian M) mgr Morrissey Bros Cafe Inc h22 Marshall
" William J Sr (Lillian A) emp Morrissey Bros Cafe Inc h22 Marshall
" William J 3rd (Jane) carrier special del PO h25 E Quincy
Morrow Preston (Elaine) emp SpECo h147 Protection av
Morse Charles W (Gertrude) sta fireman WS SCo h362 E Main
" Charles W Jr (Geraldine) patrolman NA PD h18 Nelson
" Clara wid Charles E r205 North
" Clifford L (June B) emp SpECo h1477 Mass av Black
" Frances (Mrs Linwood) emp BFSpA h121 Reed
" Frances L emp SpECo r121 Reed
" John h177½ River
" Joseph H (Susan J) retired h44½ Hall
" Linwood (Frances) emp SpECo h121 Reed
" Linwood Jr (Roberta) USMC r121 Reed
" Virginia wid Edwin h95 Gallup
Mortimer Margaret wid Samuel r346 E Main
Morton David E Jr (Evelyn M) h389 River
" Evelyn (Mrs David E Jr) emp SpECo h389 River
Moser Carol (Mrs Peter) emp SpECo h206 Houghton
" Peter (Carol) emp N A Grain Co h206 Houghton
Moskoe Sidney C (Margaret T) emp Cornish Wire Co h133 Houghton
Mosolani Clement (Margaret) emp Pine Grill h37 High
Mossolani Daniel (Eileen) emp GE Pitts h 1051 Mass av Black
" Eileen (Mrs Daniel) tel opr SpECo h1051 Mass av Black
" Harold (Marion) emp APW Adams h450 W Main
" Irene r305 River
" Joseph L emp APW Adams h74 Cady
Mottau Albert student r YMCA
Moulton (Margaret) emp SpECo h262 Walnut
" Robert r577 W Main Bray

MOUNT WILLIAMS GREENHOUSES (Philip E Cook and Lawrence E Mattison) florists 1090 State rd Blackinton see p 83
Mountain View Home Mrs Annette Burrows prop 19 Blackinton
Moyer Lila Mrs emp Braytonville r16 Wesleyan
Moyle Edward retired r195 Rich
Moyse Percy G emp NA Junk Co r32 Washington av
Mulcahy Charles (Kathleen) emp SpECo h22 Laurel av
" Charles M (Florence) loom fixer HMCorp h60 Cliff
" Charles R (Virginia) emp SpECo h168 Prospect
" Donald J USN r58½ Central av
" Edward G (Gladys) painter 34 Leonard Black h do
" Elizabeth A wid Charles T h58½ Central av
" George r60 Cliff
" Gladys (Mrs Edward) emp SpECo h34 Leonard Black
" Jane emp SpECo r60 Cliff
" Joan C emp SpECo r34 Leonard Black
" John P emp WPWks r58½ Central av
" Joseph M (Mabel E) designer HMCorp h304 E Main
" Richard ROTC r60 Cliff
" Rita h29 Union
" Virginia L (Mrs Charles R) emp NET&T Co h168 Prospect
" William emp Conn r304 E Main
Muldowney David W social wkr Old Age Assistance r57 Quincy
" Emmett r21 Quincy
" John H (Evelyn) emp SpECo h23½ Frederick
" Leo E (Anna) retired h57 Quincy
" Leo G chauf 98 Church r57 Quincy
Mullaney Delia wid Mathew r96 Holden
" Mary E wid James h117 River
Mullen Angela M (Mrs Leo J) nurse NA Hosp h155 Pleasant
MULLEN BROS INC trucking and machinery rigging 80 State pres Mrs Gertrude V Mullen, v-pres treas Martin J Mullen, sec Mrs Geraldine Mullen see p 3
MULLEN GEORGE T surgeon 85 Main (225-229) r Wellington Hotel office hrs 2-4 except Wed, Mon, Thurs and Fri 6:30-8 p m tel 39-W
MULLEN GERALDINE M (Mrs Martin J) sec Mullen Bros Inc r100 Porter
MULLEN GERTRUDE V wid Martin T pres Mullen Bros Inc h100 Porter
" James Jr emp Mullen Bros r236 Church
" Leo J (Angela M) emp SpECo h155 Pleasant
" Margaret wid James P r236 Church
" Marilyn A r188 E Main
MULLEN MARTIN J (Geraldine M) v-pres-treas Mullen Bros Inc r100 Porter
Mullette Lena cashier Mohawk Chief Mkt res RD2
Mulqueen Dorothy M emp SpECo h152 Veazie
" Helena M r152 Veazie
" Patrick J (Elizabeth M) emp Mohawk Garage h19 Forest
Mulroney Agnes C (Mrs Anthony J) clk Register of Motor Vehicles h191 E Main
" Anthony J (Agnes C) stereotyper N A Transcript h191 E Main
" Julia wid James h107 Liberty
" Madelon M emp Dutch Hill Ski Club r107 Liberty
" Marcella M nurse NA Hosp r107 Liberty
Mumford Florence wid Richard F hairdresser 1503 Mass av Black h do
" Lillian D wid David E h65 River
" Richard F (Virginia) emp GE Pitts h1503 Mass av Black
" Verna F emp APW Adams r1503 Mass av Black
" William R (Emily) emp APW Adams h 209 North
" William R Jr student r209 North
Municipal Market (Arthur and Stanley Richton) 29 Main
Murchie John A emp SpECo r569 W Main
Murphy Anna wid John h10 Elm
" Arthur A (Nettie L) emp WSSCo h655 E Main
" Arthur W (Helen E) emp Dewey & Almy Chem Co Adams h1261 Mass av Black
" Eugenie Mrs r22 Notch rd Bray
" Helen (Mrs John A) emp SpECo h12 Estes
" Helen (Mrs Joseph M) emp SpECo h1324 Mass Black
" Helen E (Mrs Arthur W) emp SpECo h 1261 Mass av Black
" Joan H student r12 Estes
" John r32 State
" John A (Helen) emp SpECo h12 Estes
" John F Jr (Catherine M) tchr Adams H Sch h387 State
" John J (Mabel) emp Modern Dairy h15 Gleason Clarksburg
" Joseph M (Helen) emp SpECo h 324 Mass av Black
" Josephine wid Michael h15 Hudson
" Lawrence (Geraldine O) h287 W Main
" Lucy E r1312 Mass av Black
" Mabel (Mrs John J) emp Renton Bakery h 15 Gleason Clark
" Margaret opr NET&TCo r15 Gleason Clarksburg
" Nettie L (Mrs Arthur A) emp SpECo h655 E Main
" William E (Joyce) emp JHMCo h35 Whitman
" William E (Mary B) fireman NAFD h74 Reed
" William G (Evelyn I) roofer 53 Willow Dell h do
" William J (Bessie) retired h1 Hermon av
" William T (Pauline) emp Wmstown h26 Hall
Murray Albert G USA r275 River
" Alexander (Jeannette I) foreman WPWks h25 Yale
" Alfred B USA r275 River
" Alice wid John W h11 Holbrook
" Anthony P watch maker Wmstown r275 River
" Antoinette R art supvr NA Pub Schools r517 Church
" Bernard A student r37 Marietta
" Charles W retired h517 Church
" Henry M retired h376 Eagle

GAGLIARDI FUEL CO. OIL Coal - Coke - BOTTLED GAS
24 ASHLAND ST. Phone 9 See Page 81 Yard Office 85 STATE ST.

" Irene Y tchr Mark Hopkins School r517 Church
" John L mach SpECo r11 Holbrook
" Mark B (Josephine) tchr Drury HS h37 Marietta
" Mark L tchr Vt r37 Marietta
" Norman F emp BPCo Adams r11 Holbrook
" Raymond E USA r19 Laurel av
" Raymond E (Alice M) meter reader NBG Co h19 Laurel av
" Rose A wid Fred h275 River
Music House The Morris E Lilly prop pianos and musical merchandise 34 and 40 Bank
Mutart Emma H Mrs emp SpECo h74 Cady
" Harold F signalman B&M r364½ Ashland
" Lois J bkpr Mullen Bros r74 Cady
" Lyle (Geraldine) emp B&M r48 Brooklyn
Myal Donald J (Grace L) USA h10 Luther
" Grace L (Mrs Donald J) emp Williamstown h10 Luther
Myers George (Eleanor) emp E Stevens Lumber Co h761 Mass av Black
" Leona wid William r103 Holden
" Lionel r41 Ashland
" Minnie M Mrs h11 Grant
" Nellie E wid Frederick r759 Mass av Black
" Raymond emp HMCorp h225 E Main
" Richard E (Grace) emp GE Pitts h28 Myers av
Myerson Israel (Bessie) cattle buyer h336 Ashland
Mylesi Julean (Adeline M) retired h17 Hall

NADEAU ALFRED (Jeanne) emp BFSpa Adams h307 Houghton
" Vivian emp SpECo h99 Yale
Nagel Aline M (Mrs James F) emp SpECo h723 Mass av Black
" Florence M tchr Johnson Sch r98 Church
" Helen F wid James J h723 Mass av Black
" James F (Aline M) clk GE Pitts h723 Mass av, Black
" John W tchr Gilford Conn r723 Mass av Black
" Margaret wid Patrick H h14 Orchard ter
" Robert F emp SpECo r723 Mass av
Nakutis Bronius (Brunhilde) emp SpECo h 34 Francis
NAP'S SERVICE STATION Napoleon (Nap) J Sorrell prop Richfield Products 119 Holden see p 45
Napierkoski Edward (Olive) emp B&MRR h86 Prospect
Nary Edward J (Lois) plumber h117 Liberty
" Ella F (Mrs John J) emp SpECo h77 Bracewell av
" John J (Ella F) emp City h77 Bracewell av
NARY M EMMA asst treas North Adams Savings Bank res Adams
NASH NORTH ADAMS INC auto dealers 51 W Main pres Victor E Monette treas Henry I Koloc see p 34
" Zygmond (Faith E) emp SpECo h358 Ashland
NASSIF ALFRED G clk Professional Pharmacy r YMCA
" David J (Frances L) driver Forgette's Taxi h180 Houghton
" Edward student r181 Houghton
NASSIF EDWARD B (Verne) registered pharmacist and pres-mgr Professional Pharmacy Inc h66 Holbrook
" Evelyn S r180 Houghton
" Frederick r181 Houghton
" George A (Sherrban) prop Nassif's Grocery h181 Houghton
" George J (Margaret R) retired h677 Ashland
" Jean M bkpr NA Trust Co r181 Houghton
" Joseph (Angie) clk YMCA h180 Houghton
NASSIF PHILIP (Ruth) v-pres-treas Professional Pharmacy Inc res Agawam
" Saleem asst tr dr Frank's Express r180 Houghton
Nassiff's Grocery George A Nassif prop 185 Houghton
NASSIF'S PROFESSIONAL PHARMACY INC see Professional Pharmacy Inc 29 Ashland cor Summer see p 111 and back cover
National Association of Letter Carriers N Adams Branch No 103 pres J Willis Wheelock, sec Francis J Doherty, treas Lawrence McConnell. Meets 1st Mon at Post Office at 3 P M
" Federation of Post Office Clerks Local No 638 pres William Anderson, sec-treas M J Naughton. Meets every 2nd month Post Office
" Furniture Co Joseph Kelman prop 45 Main
" Shoe Repair George Trifilidis prop 25½ Main
Natural Bridge Edward J Elder prop Natural Bridge rd
Naughton Agnes C supv Old Age Assistance h61 Elmwood av
" Francis M (Katherine) emp APCo h25 Arnold pl
" James M (Laura M) emp WPWks h440 Union
" Laura M (Mrs James M) emp SpECo h 440 Union
" Margaret G r179 North
" Matthew J (May) clk PO h85 Church
Nault Clarence G (Margaret) rural carrier h26 Meadow
Neenan Margaret M wid Michael h10 Elm
" Timothy F emp WPWks r10 Elm
Neidzwiecki Eleanora Mrs h57 Montgomery
" Henry (Normagene) emp Central Radio & Electric Store h140 Bracewell av
" Normagene (Mrs Henry) emp WSSCo h 140 Bracewell av
Neighborhood Store Harvey Allard prop 16 Taft Grey
Neil Louise Mrs emp SH&Co h225 E Main

A "Treadway Inn"
Williams Inn
Our Dining Rooms are open all year and every day and all day Sat. and Sun.
TEL. 550
WILLIAMSTOWN, MASS.

Neil's Market Cornelius H Van Steemburg prop meats and provisions 359 River
Neiss Edmund (Celia) Rabbi House of Israel Synagogue h211 Church
NeJame Alfred emp Hawaii r18 Davenport
" Beatrice r18 Davenport
" Helen emp Hartford Conn r18 Davenport
" Mitchell emp WSSCo h18 Davenport
Nelson Arthur F (Margaret C) emp SpECo h472 W Main
" Emery (Edna) emp SpECo h101 Cliff
" Halsey H (Amelia) emp APW Adams h 122 Eagle
" Paul C (Amelia) emp Adams h119 Eagle
Nestor Joseph r32 State
" William B clk Ruane's r32 Spring
Netherwood Doris L opr NET&TCo r253 Kemp av
" John D (Evelyn) emp WPWks h150 Rich
" Lila E wid Ernest W h444 Church
" William F emp HMCorp h253 Kemp av
Nettle Charles retired r46 Center
Neuman Max F (Elizabeth) mgr First Nat Stores Inc 66-68 Union res Adams
Neveu Alfred H (Elizabeth J) emp SpECo h 129 Glen av
Nevile Cora A wid Robert r128 Notch rd
" Gordon B emp Pitts r385 Eagle
" James T student r385 Eagle
" Mary T wid James h385 Eagle
" Robert Jr (Phyllis) emp SH&Co h436 Houghton Clarksburg
Neville John A (Yvonne) emp Renton's Bakery h243 Eagle
Nevins—see Evans
NEW ENGLAND MUTUAL LIFE INSURANCE CO H A Gallup Agency agents Berkshire County 85 Main (516-520) see p 94 and back cover
" England Order of Protection Hoosac Lodge No 20—Pres Mrs Margaret Taft, sec R E Atwood, treas Janet Henderson. Meets 4th Fri 8:00 p m at IOOF Hall 62 Main
" England Telephone & Telegraph Co Robert M Hodgson mgr office 15 Bank wire chief 85 Main (302-307-308) exchange 29 Bank service dept 85 Main (307)
NEW KIMBELL BUILDING Frank A Bond owner-mgr 85 Main see p 48 and 49
Newberry J J Co Lindon N Brooks mgr variety store 79 Main
Newell Byrd L (Margaret R) retired h65 Chestnut
Newman Avize nurse r3 Church pl
" Dorothy (Mrs Edward) emp SpECo r27 Wheeler av
" Edward (Dorothy) emp Bateman's City Market h27 Wheeler av
" Jacob (Ida E) tailor 77 Main h65 Montana
" Marvin prop Peggy Parker Shoppe res Greenfield
Newton Myron A (Agnes B) dist repr NBG Co res Rowe
Nicholls Norman E (Angeline) emp Dewey & Almy Adams h81 Franklin
Nichols Arthur B (Lula C) h976 State rd Black
" Delia M wid Joseph H r110 Center
" Edward B (Gertrude Alice) tchr Drury HS h254 Eagle
" Eugene H retired r40 Center
" Gladys r976 State rd Black
" James USA r254 Eagle
" Jennie M r111 Bracewell av
" Joseph H Jr emp NE Lime Co h110 Center
" Lena wid Moses J h31 Blackinton
" Mabel h44 North
" Nancy T (Mrs Robert B) opr NET&T Co h113 Beaver
" Phyllis emp Boston Store r254 Eagle
" Robert tchr r254 Eagle
" Robert B (Nancy) tr dr William Less & Co h113 Beaver
" Robert H (Anne) r42 Chestnut
" Robert H (Vera) emp GE Pitts r429 E Main
" Robert P (Anne) mech Shapiro's h34 Spring
NICHOLS ROBERT S (Clara H) office mgr Gagliardi Fuel Co h429 E Main
Nickerson Henry emp B&M r39 Chestnut
Nickisch Eileen emp BFSpA h41½ Tremont
Nicol Charles J (Gladys) emp JHMCo h45 North
" James C (Eunice M) emp JHMCo h24 School
Nicola Frank (Lena) emp Corner Cafe h65 Hall
" Lena (Mrs Frank F) emp SpECo h65 Hall
Niebur Leo F (Louise B) emp WSSCo h270 E Main
Niece Celeste (Mrs Stanley J) emp SpECo h 325 River
" Stanley J (Celeste) emp GE Pitts h325 River
Niles Andrew (Lila E) emp GE Pitts h70 Lois Black
" Frank D (Alice) emp WPWks h70 Lois
" Loren (Ruth) emp WPWks h86 Marietta
" Ruth (Mrs Loren) emp BFSpA h86 Marietta
Nimmons Hattie wid John h27½ Eagle
Nissen Victor F (Constance W) emp WSSCo h173 Church
NOEL ARCHIE L supt transport Northern Berkshire Gas Co r48½ Melrose
" Cordelia r51 River
" Dolphus E (Dora) emp Wmstown h151 River
" Edward J (Viola H) emp McClellan Press Wmstown h82 Bracewell av
" Eleanor G wid Francis J r76 Quincy
NOEL FRANCIS E (Alice) v-pres Noel Incorporated res Adams

NORTH ADAMS
On the Mohawk Trail!
A Friendly, Co-operative, Progressive City AT THE FOOT OF GREYLOCK MOUNTAIN

Textiles
Shoes
Rayons
Machinery
Biscuits
Paper Products
Condensers
Electronics
Brushes
Woolens
Worsteds
Print Cloth

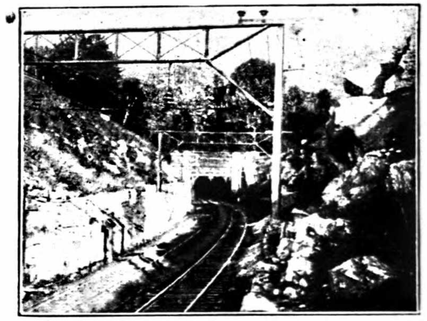

North Adams is a thriving industrial community of 23,000 inhabitants situated in the Berkshire Hills.

The Mohawk Trail is a state highway (U. S. Route 2) over the mountains to Greenfield, following the route of the old Indian paths. Home of New England's only natural bridge.

Greylock Mountain is the most beautiful spot in New England. If you go to the top of Greylock you will be thrilled during the entire trip. The beauty of the panorama will be a memory that you will cherish throughout your life. Bring your camera.

Excellent railroad service over the Boston & Maine and Boston & Albany R. R. to all points. Harriman Airport, one of the finest small town airports in the country.

North Adams manufactures cotton and woolen cloth, shoes and machinery, biscuits, paper products, brushes, clothing, silk, electric condensers, etc.

For information—industrial, commercial or tourists, write

THE NORTH ADAMS CHAMBER OF COMMERCE
HUGO E. DeFALCO, President
CLARENCE E. STONEHAM, Treasurer
DONALD D. DEANS, Vice-President
RALPH W. LLOYD, Manager
MARGARET L. TYRRELL, Sec. and Asst. Treas.
Telephone 1300
WELLINGTON HOTEL NORTH ADAMS, MASS.

A "Treadway Inn"
Williams Inn
Our Dining Rooms are open all year and every day and all day Sat. and Sun.
TEL. 550
WILLIAMSTOWN, MASS.

Neil's Market Cornelius H Van Steemburg prop meats and provisions 359 River
Neiss Edmund (Celia) Rabbi House of Israel Synagogue h211 Church
NeJame Alfred emp Hawaii r18 Davenport
" Beatrice r18 Davenport
" Helen emp Hartford Conn r18 Davenport
" Mitchell emp WSSCo h18 Davenport
Nelson Arthur F (Margaret C) emp SpECo h472 W Main
" Emery (Edna) emp SpECo h101 Cliff
" Halsey H (Amelia) emp APW Adams h 122 Eagle
" Paul C (Amelia) emp Adams h119 Eagle
Nestor Joseph r32 State
" William B clk Ruane's r32 Spring
Netherwood Doris L opr NET&TCo r253 Kemp av
" John D (Evelyn) emp WPWks h150 Rich
" Lila E wid Ernest W h444 Church
" William F emp HMCorp h253 Kemp av
Nettle Charles retired r46 Center
Neuman Max F (Elizabeth) mgr First Nat Stores Inc 66-68 Union res Adams
Neveu Alfred H (Elizabeth J) emp SpECo h 129 Glen av
Nevile Cora A wid Robert r128 Notch rd
" Gordon B emp Pitts r385 Eagle
" James T student r385 Eagle
" Mary T wid James h385 Eagle
" Robert Jr (Phyllis) emp SH&Co h436 Houghton Clarksburg
Neville John A (Yvonne) emp Renton's Bakery h243 Eagle
Nevins—see Evans
NEW ENGLAND MUTUAL LIFE INSURANCE CO H A Gallup Agency agents Berkshire County 85 Main (516-520) see p 94 and back cover
" England Order of Protection Hoosac Lodge No 20—Pres Mrs Margaret Taft, sec R E Atwood, treas Janet Henderson. Meets 4th Fri 8:00 p m at IOOF Hall 62 Main
" England Telephone & Telegraph Co Robert M Hodgson mgr office 15 Bank wire chief 85 Main (302-307-308) exchange 29 Bank service dept 85 Main (307)
NEW KIMBELL BUILDING Frank A Bond owner-mgr 85 Main see p 48 and 49
Newberry J J Co Lindon N Brooks mgr variety store 79 Main
Newell Byrd L (Margaret R) retired h65 Chestnut
Newman Avize nurse r3 Church pl
" Dorothy (Mrs Edward) emp SpECo r27 Wheeler av
" Edward (Dorothy) emp Bateman's City Market h27 Wheeler av
" Jacob (Ida E) tailor 77 Main h65 Montana
" Marvin prop Peggy Parker Shoppe res Greenfield
Newton Myron A (Agnes B) dist repr NBG Co res Rowe
Nicholls Norman E (Angeline) emp Dewey & Almy Adams h81 Franklin
Nichols Arthur B (Lula C) h976 State rd Black
" Delia M wid Joseph H r110 Center
" Edward B (Gertrude Alice) tchr Drury HS h254 Eagle
" Eugene H retired r40 Center
" Gladys r976 State rd Black
" James USA r254 Eagle
" Jennie M r111 Bracewell av
" Joseph H Jr emp NE Lime Co h110 Center
" Lena wid Moses J h31 Blackinton
" Mabel h44 North
" Nancy T (Mrs Robert B) opr NET&T Co h113 Beaver
" Phyllis emp Boston Store r254 Eagle
" Robert tchr r254 Eagle
" Robert B (Nancy) tr dr William Less & Co h113 Beaver
" Robert H (Anne) r42 Chestnut
" Robert H (Vera) emp GE Pitts r429 E Main
" Robert P (Anne) mech Shapiro's h34 Spring
NICHOLS ROBERT S (Clara H) office mgr Gagliardi Fuel Co h429 E Main
Nickerson Henry emp B&M r39 Chestnut
Nickisch Eileen emp BFSpA h41½ Tremont
Nicol Charles J (Gladys) emp JHMCo h45 North
" James C (Eunice M) emp JHMCo h24 School
Nicola Frank (Lena) emp Corner Cafe h65 Hall
" Lena (Mrs Frank F) emp SpECo h65 Hall
Niebur Leo F (Louise B) emp WSSCo h270 E Main
Niece Celeste (Mrs Stanley J) emp SpECo h 325 River
" Stanley J (Celeste) emp GE Pitts h325 River
Niles Andrew (Lila E) emp GE Pitts h70 Lois Black
" Frank D (Alice) emp WPWks h70 Lois
" Loren (Ruth) emp WPWks h86 Marietta
" Ruth (Mrs Loren) emp BFSpA h86 Marietta
Nimmons Hattie wid John h27½ Eagle
Nissen Victor F (Constance W) emp WSSCo h173 Church
NOEL ARCHIE L supt transport Northern Berkshire Gas Co r48½ Melrose
" Cordelia r51 River
" Dolphus E (Dora) emp Wmstown h151 River
" Edward J (Viola H) emp McClellan Press Wmstown h82 Bracewell av
" Eleanor G wid Francis J r76 Quincy
NOEL FRANCIS E (Alice) v-pres Noel Incorporated res Adams

NORTH ADAMS
On the Mohawk Trail!
A Friendly, Co-operative, Progressive City AT THE FOOT OF GREYLOCK MOUNTAIN

Textiles
Shoes
Rayons
Machinery
Biscuits
Paper Products
Condensers
Electronics
Brushes
Woolens
Worsteds
Print Cloth

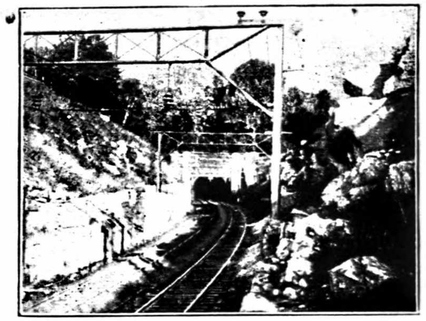

North Adams is a thriving industrial community of 23,000 inhabitants situated in the Berkshire Hills.

The Mohawk Trail is a state highway (U. S. Route 2) over the mountains to Greenfield, following the route of the old Indian paths. Home of New England's only natural bridge.

Greylock Mountain is the most beautiful spot in New England. If you go to the top of Greylock you will be thrilled during the entire trip. The beauty of the panorama will be a memory that you will cherish throughout your life. Bring your camera.

Excellent railroad service over the Boston & Maine and Boston & Albany R. R. to all points. Harriman Airport, one of the finest small town airports in the country.

North Adams manufactures cotton and woolen cloth, shoes and machinery, biscuits, paper products, brushes, clothing, silk, electric condensers, etc.

For information—industrial, commercial or tourists, write

THE NORTH ADAMS CHAMBER OF COMMERCE
HUGO E. DeFALCO, President
CLARENCE E. STONEHAM, Treasurer
DONALD D. DEANS, Vice-President
RALPH W. LLOYD, Manager
MARGARET L. TYRRELL, Sec. and Asst. Treas.
Telephone 1300
WELLINGTON HOTEL NORTH ADAMS, MASS.

BURLINGAME & DARBYS CO. Drugs Prescriptions Rubber Goods
64 MAIN STREET PHONE 41 NORTH ADAMS

NOEL FRANCIS J (Jeannette) tchr Drury High School and chr North Adams Airport Commission h89 Bracewell av
" Gertrude S (Mrs William S) emp SpECo h152 Liberty
" Grace r32 Bryant
NOEL INCORPORATED automotive specialized service 218 Ashland pres-treas Leon Noel v-pres Francis E Noel sec Walter J Donovan see p 38 and top lines
" Jeannette (Mrs Francis J) bkpr Quadland's Flowers h89 Bracewell av
" John F (Viola) emp GE Pitts h70 E Quincy
NOEL LEON (Florida A) pres-treas Noel Incorporated res Adams
" Louis H (Betty P) slsm NBGCo h39 Nadeau av Grey
" Margaret wid George H r36 Cady
" Russell F (Edith) elec Isbell Elec Co h 475 W Main
" Russell F Jr (Elizabeth) elec Isbell Elec Co h475 W Main
" Viola A (Mrs John F) emp SpECo h70 E Quincy
" Viola F (Mrs Edward J) emp SpECo h82 Bracewell av
" William S (Gertrude S) emp WPCo h 152 Liberty
Noetzel Carl V emp JHMCo r122 Union
" Gustave G (Winifred G) retired h122 Union
" Henry H (Helen) emp WPWks h83 Walker
Nolan Anna A wid John A h638 Ashland RD2
" John J emp J F Collins & Co r638 Ashland RD2
" Theresa D student r638 Ashland
Nolfo Antoinette r74 Washington
Nolker Florida clk M Lurie Co h556 State rd Grey
Norad Realty Corporation 54 River pres Harry Melcher treas Arthur O Rosenthal
Norcott Louis S slsm r413 Church
" Mary B wid Louis A h413 Church
NORCROSS CHARLES H (Jennie M) gen mgr Gilmer Cadillac & Oldsmobile h194 E Quincy
" Earl M (Florence F) treas Norcross-Eldridge Inc res Rutland Vt
" -Eldridge Inc whsle paper dealers 60 Union pres H Ray Norcross treas Earl Norcross v-pres Frederick D Eldridge
" Elizabeth A r161 Eagle
" H Ray pres Norcross-Eldridge Inc r76 Hathaway
" Harold A (Theresa D) emp SpECo h161 Eagle
" John J (Ella) retired h76 Hathaway
" Naomi L (Mrs Ralph W) emp Excelsior Printing Corp h482 Eagle Clarksburg
" Ralph W (Naomi L) emp Wmstown h482 Eagle Clarks
Norman Albert A (Viola) emp 339 Franklin h4 Tyler
" Arthur W (Irene) emp BFSpA h1528 Mass av Black
North Adams Auto Wrecking Co Albert Coury prop 858 Curran Hwy
NORTH ADAMS CHAMBER OF COMMERCE pres Valmore O Cote, v-pres Herbert J Mausert, treas Margaret L Tyrrell, mgr Ralph W Lloyd. Meets 2nd Monday of each month at Wellington Hotel see insert opp name
" Adams Child & Family Center Helan M Toole exec dir 85 Main (509-511)
NORTH ADAMS CITY OF GOVERNMENT see pages 56-57-58
NORTH ADAMS COMMUNITY CHEST pres William M F Seymour, treas Matthew L Dempsey exec sec Estelle P Howard. Meets monthly at 85 Main (513-515)
" Adams Community Council pres Helan M Toole. Monthly meetings 85 Main (513)
" Adams Country Club grounds at Red Mills Clarksburg pres James T Hunter, sec-treas Harold Weirich
NORTH ADAMS DIRECTORY H A Manning Co publishers 33 Lyman Springfield Mass Free Directory Library at North Adams Public Library
" Adams Emblem Club No 20 pres, Mrs Lillian Adams, sec Mrs Jennie Morrissey. Meets 1st and 3rd Thurs at Elms Home 100 Eagle
" Adams Flour & Grain Co (Oscar Rosenblum and William Kronick) 50 Furnace
NORTH ADAMS GAS LIGHT CO—see Northern Berkshire Gas Co
" Adams Grange 391—Master Robert H Williams, sec Mrs Minnie Stay, treas Mrs Hazel Russell. Meets 1st and 3rd Mon 8 p m at Grange Hall Notch rd
NORTH ADAMS HOSPITAL supt Katherine V Shea Hospital av see p 110
" Adams Insurance Agency Russell Kronick prop 85 Main (407)
" Adams Junk Co Morris Alpert prop 327 Ashland
" Adams Lions Club pres Warren Quadland Jr, sec Robert Brownsword, treas Bert Faustini. Meets 1st and 3rd Thurs of the month 7:00 p m at Hub Restaurant
" Adams Machine Brush Co Inc brush mfrs 1446 Mass av Black pres-treas S Cushing la
NORTH ADAMS NATIONAL BANK 80 Main pres Herbert B Clark, v-pres-cashier-trust officer Fred A Tibbetts, v-pres Charles W Isbell, asst cashier Ralph E Ballou asst trust officer Arthur C Harcourt see p 5
NORTH ADAMS NATIONAL BANK BLOCK 82 Main
NORTH ADAMS PUBLIC LIBRARY—see Libraries and see p 74

FURNITURE M. SCHMIDT & SONS
42 ASHLAND ST., NO. ADAMS Tel. 1825

NORTH ADAMS PUBLIC SCALES Depot sq nr Bank
NORTH ADAMS PUBLIC SCHOOLS see Schools and p 75
NORTH ADAMS REALTY TRUST THE A Elizabeth Duffey asst treas real estate 103 Main (204) see Ford & Malcolm Inc and see p 93
NORTH ADAMS ROSA RESTAURANT INC 68 Main pres George J Rosa, treas Alidoro A Ravizza see p 91
" Adams Rotary Club pres Louis S Gagliardi, treas Herbert S Gordon, sec Charles F Mason. Meets 12:15 p m, Mondays Richmond Hotel 38 Main
" Adams Rug Co Clark W Hayden prop mattress and rug renovation 18 Porter
NORTH ADAMS SAVINGS BANK 86 Main pres William P McCraw v-pres V Herbert Gordon clk Harold E Byam, treas James W Hull asst treas M Emma Nary see p 7
NORTH ADAMS SAVINGS BANK life insurance dept 88 Main
NORTH ADAMS SAVINGS BANK BLDG 88½ Main
" Adams Sportsmen's Club pres George Brown, v-pres Christopher Keating (Clarksburg), sec Charles W Gaudette, treas Roland Garrity, fin sec William McKane Meets 1st Thurs at Club House, Florida
NORTH ADAMS TRANSCRIPT evening newspaper 25 Bank Transcript Publishing Association owners see p 114
NORTH ADAMS TRUST CO 78 Main pres George H Higgins, v-pres John E Magenis, treas-trust officer Clarence E Stoneham asst treas Louis H Potter, auditor Pauline H Sterni see p 6
NORTH ADAMS TRUST CO BLOCK 78 Main
" Adams Window Cleaning Co Stephen Danlowitz prop 28 Porter
" Street Market Mrs Marie Rivers prop 168 North
NORTHERN BERKSHIRE BROADCASTING CO INC owners of Radio Station WMNB 466 Curran Memorial Highway pres-treas-gen mgr James Gordon Keyworth clk Robert Hardman see p 117 and bottom lines
NORTHERN BERKSHIRE GAS CO gas and electric light and power 21 Bank service station Brown pres-mgr Richard E Pierce see p 109
Northrup Carl R retired h64 Marshall
" Donald G emp APW r64 Marshall
" Helen E wid Gardner h51 Quincy
" James R (Martha) steamfitter SpECo h83 Williams
" Louise wid John D h4 Hermon av
" Verna G emp APW Adams r64 Marshall
Norton Alice F wid Russell J h50 Gallup
" James W emp C H Cutting Co r50 Gallup
" Marion E mgr River St Cut Rate Drug Store r50 Gallup
" Maude A wid Thomas emp Cornish Wire Wmstown r73 Spring
" Richard F (Anelda) emp Albany h48 Gallup
NOTRE DAME OF THE SACRED HEART CHURCH Rev Romeo C Rheaume pastor 224 E Main see p 53
" Dame School (parochial) Sisters of St Ann in charge 208 E Main
Novak Adam H (Lillian) emp SpECo h17 Prospect
" John (Viola) emp USN h22 Walnut
" William T (Madeleine A) emp GE Pitts r37 Tremont
Nugai Nizio (Viola K) emp Petricca Construction Co Pitts r12 Bryant
Nugent Earl L asst pur agt JHMCo r27 Franklin
" Emma L wid James J h27 Franklin
" John L emp WPWks r27 Franklin
" Sarah r50 Lawrence av
Nutting Clarence L (Helen) emp Adams h13 Church (6)
" Russell lab h47 Holden
Nuttle Charles r46 Center
NuWay Cleaners (J Harold Godfrey and Achille DeFalco) 24 Bank
Nye John co-servant Jehovah's Witnesses res Adams

O K RUBBER WELDERS Stanley Wondoloski prop gas and oil 558 Union see p 41
Oakes Alta (Mrs Henry Louis) emp SpECo h Burdickville
" Gary L student r Burdickville
" Henry Louis (Alta) emp SpECo h Burdickville
Oakley Elizabeth wid Herbert h69 Holden (7)
" Gladys Mrs h69 Holden (1)
" Thomas H jan NAHosp r69 Holden (7)
Ober Emil (Freda) prop Park Realty Co Adams and lawyer 20 Center Adams h5 h5 Chase Hill
O'Brien Anna r132 Meadow
" Arthur J (Alyce) prop Meadowview Restaurant h392 Church
" Arthur C student r82 Park av
" Bridget wid Dennis r767 S Church
" Building 9-13 Union
O'BRIEN CHARLES J (Katherine) plumber and plumbing inspector city h82 Park av
O'BRIEN CORNELIUS E (Lydia) clk District Court Northern Berkshire h170 Eagle
" Dennis E (Beatrice) jan Brayton Sch h125 Liberty
" Dennis P (Agnes) emp APW h61 Tyler
" Dennis P Jr emp GE Pitts r61 Tyler
" Donald J r244 E Main
" Francis R (Alice) physician 63 Eagle h do
" George retired r1 Grant
" George A (Mae) emp SpECo h10 Sperry av
" George J (Roseanna) emp SpECo h243½ River
" Helen R maid Armstrong's Inn r84 Center
" James (Shirley) USN h1078 Church

Interior Finish Sash, Doors The S. B. Dibble Lumber Co.
174 STATE ST. Tel. 158

O'BRIEN JOHN J (Mary A) sealer of weights and measures city r37 High
" John M (Beatrice C) emp GE Pitts h271 Phelps av
" Joseph D (Doris) emp SpECo h28 Hawthorne av Grey
" Mae (Mrs George J) emp SpECo h10 Sperry av
" Mary C h189 Houghton
" Mary E tchr Freeman Sch r82 Park av
" Mary r58 N Holden
" Mary wid Dennis r128 Hawthorne av Grey
" Mary E r83 North
" Norman emp Hub Restaurant r33 Bank
O'BRIEN RICHARD J (Marie) commercial repr WMNB h535 Barbour av Greylock
" William E h14 Blackinton
" William J (Lillian P) emp WPWks h167 Houghton
O'Brion—see O'Brien
O'Connell Cornelius (Bresnahan & O'Connell) h18 Jackson
" Cornelius J (Annette) bartender 31 Union h303 River
" John W (Christine) emp SpECo h74 Veazie
" Joseph M retired r45 Ashland
" Josephine G supvr NET&TCo r18 Jackson
O'CONNELL KATHLEEN A sec to pres Williams College Williamstown h83 River
" William J retired r33 Bank
O'Connor Albert R (Shirley) emp SpECo h314 Church
" Edmond emp Adams r31 Union
" G Francis (Katherine) chief clk NBGCo h3 Brook ter
" John F USA r3 Brook ter
" Margaret U r24 Jackson
" Robert V retired h24 Jackson
Odd Fellows Hall 62 Main
Odell Arthur interior decorator r9 Elm
" Emma wid Eugene h9 Elm
" Gertrude wid Irving h103 Main (626-628)
" Noela S (Mrs Walter H) emp SpECo h57 Union
" Walter H (Noela S) emp GE Pitts h57 Union
" Ward E Jr (Elizabeth) emp SpECo h109 Winter
O'Fero Angelo r49 Ashland
Ogdon A F emp BFSpA r33 Bank (316)
O'Grady Charles V (Mildred C) emp GE Pitts h175 River
" Gerald F (Mildred U) emp SpECo h3 Fairground av Bray
" Marcella M Mrs h44 South
" Mildred C (Mrs Charles V) emp WSSCo h214½ Houghton
" Miles J retired r1127 Church
O'Hearn Joan L r74 Marion av
O'HEARN WILLIAM A (Katherine D) lawyer 88½ Main and special justice District Court of Northern Berkshire h74 Marion av Braytonville
O'Henn Edward J (Irene G) emp Fuller Brush Co h13 East av
" Irene G (Mrs Edward J) emp SpECo h13 East av
O'Hern Agnes E tchr Brayton School r66 Quincy
O'HERN MARY A prin Freeman School h66 Quincy
O'Keefe Agnes E tchr Johnson Sch h28 School
" Bertha I emp WSSCo r170 Union
" Donald USA r170 Union
" John F USA r170 Union
Okun Ruth Mrs r73 Hall
Oldham Alice wid Arthur h15 Quincy
" Jean opr NET&TCo r29 Wood Black
" Joseph (Edith) emp JHMCo h29 Wood Black
O'Leary John emp SpECo r6 Wheeler av Clarksburg
" Mary E wid Patrick J h6 Wheeler av Clarksburg
OLENDROWICZ BRUNO (Leona) agt Metropolitan Life Insurance Co res Adams
OLESON JOHN M (Ida M) prop John M Oleson h8 Farview Heights Clarksburg
OLESON JOHN M John M Oleson prop contractor and builder 4 Farview Heights Clarksburg see p 71
OLESON JOHN O (Phyllis) emp John M Oleson h Eagle Clarksburg
Oliver Gerald C (Marie) h10½ Rand
" Gladys M emp SH&Co h138 Church
" Grover L (Dorothy) emp city h375 W Main
" Harold J (Aurora) emp JHMCo h50 Avenue A
" Margaret M wid Samuel E r10½ Rand
" Marie (Mrs Gerald C) emp SpECo h10½ Rand
Oliveri Cecelia Mrs emp Adams h8 Lewis pl
" Joseph emp GE Pitts r8 Lewis pl
" Virginia A sten Chamber of Commerce r8 Lewis pl
Olsen Arthur G (Ann) h60 Hall
Olson Eskiel H (Hazel I) carp h433 Eagle Clarksburg
" George W (Janet) carp David Dean h114 Eagle
" Mina hskpr h55 Hall
Olympian Bowling Alleys Angelo Vivaldi prop 103 Main (208)
O'Mather—see Maher
O'Meara James J emp WPWks r16 Hermon av
" John F retired r16 Hermon av
" Kathryn C h16 Hermon av
" Mary A emp HMCorp r16 Hermon av

MONTAGNA MOTORS International Job and Home Refrigeration
Cor. RIVER AND MARSHALL TEL. 2581 NORTH ADAMS, MASS.

SHAPIRO MOTORS Inc. Dodge "Job-Rated" Trucks
35-47 Union St., No. Adams Priced With the Lowest Sales and Service

O'Meara Philip E emp WPWks r16 Hermon av
Oneco Building Assn Corp (IOOF Controlled) pres Clarence W Amato, treas Carl W Harris, sec Mrs Augusta Lloyd. Meetings on call office 62 Main
O'Neil Albert F emp Jones Adams r191 Houghton
" Alta E wid Daniel J h292 Eagle
" Bernard F (Dora) lab h8 Adams
" Bernard W emp BFSpA Grey r Whitney Sand Bed rd
" Charles (Elizabeth) emp Trudeau's Farm r21 Eagle
" Edward F emp GE Pitts r28 Jackson
" Elizabeth (Mrs Charles) emp W T Grant Co r21 Eagle
" Gerald (Margaret) emp SpECo h100 Veazie
" Henry r279 Houghton
" Howard G (Gracie E) roofer S Morin Roofing Co h60 Lincoln
" James (Rose) retired r33 Bank (110)
" James F emp The Shanty Lunch r Whitney Sand Bed rd
" John F (Olive) emp SH&Co h3 Bethel
" Louis r15 Harris
" Margaret (Mrs Gerald) emp SpECo h100 Veazie
" Mary emp BFSpA r Whitney Sand Bed rd
" Mary Mrs emp Greylock Mill h25 Quincy
" Mary B clk Hollywood Millinery r182 Veazie
" Phillip (Katherine) h1521 Mass av Black
" Robert J emp The Shanty Diner r Whitney Sand Bed rd
" Robert W USA r1434 Mass av Black
" Roberta emp GE Pitts r68 Holden
" Thomas H (Annis) h1434 Mass av Black
" Thomas J r1434 Mass av Black
" Wilfred B r109 E Quincy
" Winifred tchr Houghton Sch h182 Veazie
O'Neill Albert F emp Jones Adams r191 Houghton
" Catherine C (Mrs Francis J) emp SpECo h27 Temple
" Frances S clk Mail-Me-Monday r24 Maple
" Francis J (Catherine C) emp WSSCo h27 Temple
" Helen M (Mrs Walter C) emp SpECo h51 Washington av
" Margaret T emp W G Roberts Co r191 Houghton
" Mary (Mrs William) emp SpECo h24 Maple
" Raymond F (Madeline L) emp Cornish Wire Co Williamstown h59 Holden
" Richard emp SpECo r191 Houghton
" Robert (Bernadette) emp GE Pitts h191 Houghton
" Thomas J (Hazel) emp B&M h191 Houghton
" Thomas E Jr (Patricia A) emp Dodd's Tavern h8 Adams
" Walter C (Helen M) emp SpECo h51 Washington av
" William (Elda) emp Cornish Wire Co Williamstown h404 River
" William R (Mary) emp GE Pitts h24 Maple
Open Air Commission Mart Francis T Shea prop 296 Ashland
Ora's Beauty Salon Hortense DeSandre prop 69 Main
Orchid Beauty Salon Mrs Lottie H Harriman prop 31 Bank
Order of the Scottish Clans Clan McIntyre—Chief John Duncan, sec John Fenton, treas Charles Nichol. Meets 1st and 3rd Fridays 8 p m at Odd Fellows Hall
Orr C Angie wid William F h192 Church
" Gertrude J r192 Church
ORR HELENA H (Mrs William H) clerk Herbert A Orr Co Inc h387 State
ORR HERBERT A (Ethel M) v-pres-gen mgr Herbert A Orr Co Inc and Lt Col United States Air Force h44 Highland av
ORR HERBERT A CO INC Pontiac sales and service and motor trucking Curran Memorial Highway pres-treas William H Orr, clerk Helena H Orr, v-pres-gen mgr Herbert A Orr see p 41
ORR WILLIAM H (Helena H) pres-treas Herbert A Orr Co Inc h387 State
" William W student r44 Highland av
Orton William E retired h Bonair av
Osborn Catherine E tchr Briggsville r Houghton Clarksburg
" Florence M (Mrs Frederick C Sr) emp BF SpA h102 Bracewell av
" Frederick C (Florence) emp GE Pitts h102 Bracewell av
" Frederick C Jr (Florence M) emp GE Pitts h46 Washington av
" Warren H (Mary L) pres-gen mgr Sun Printing Corp Pitts h Houghton Clarksburg
Osborne Arthur S retired r65 Church
Oschman Charles (Flossie) emp NBGCo h31 Arnold pl
O'Shea Catherine J clk McCraw & Tatro h467 Church
" John M (Angelina) driver Modern Dairy h309 Ashland
" Mary F tchr Houghton Sch r467 Church
" Thomas J acct NYCity r467 Church
Oslizlo Anna F (Mrs Stanley) emp SpECo r222 Furnace
Oster Francis L (June) emp GE Pitts h25 Wheeler av
" James USA r17 Kimpton av
Osterhoudt Caroline E waitress Capital Restaurant h36 State
" Frank (Carol) taxi opr 37 State h36 do
" Robert E r36 State
Ostiguy Wilfred W (Aline) retired h11 Church
Ostrander Douglas J (Leona E) emp SpECo h30 Prospect
" William A Sr (Ruth E) emp Benton Bakery h62 Marshall

Noel Incorporated COMMERCIAL AND DOMESTIC REFRIGERATION SERVICE
218 ASHLAND STREET NORTH ADAMS TELEPHONE 320

Ostromecki Marion Mrs emp M Ward & Co h39 Ashland
Oswald Alvin H (Ethel C) chef h69 Main (3)
OTT NORMAN E (Ann P) salesman Brewer Bros Inc h9 Davenport
Ottman Mildred B (Mrs Webster H) emp SpE Co h406 Eagle
" Webster H (Mildred B) prop Dutch Hill Ski Tow h406 Eagle
Ouelette Rene (Charlotte) r34 Taft Grey
Ouellette Agnes wid Henry r30 Taft Grey
" Charlotte (Mrs Rene) emp BFSpA h34 Taft Grey
" Helen E wid Ulric h132 Houghton
" Leo J (Madeline) rooming house 46 Center res 128 Main Williamstown
" Marie Mrs emp BFSpA h154 Protection av Grey
" Octave (Sylvia) loom fixer HMCorp h907 Union
" Rene (Charlotte) emp city h34 Taft Grey
" Theresa h84 Eagle
" Theresa C emp Model Laundry r132 Houghton
" Thomas F r132 Houghton
Ouimet Exarie J (Lucielle) emp SpECo h147 Cliff
" Exarie J Jr r147 Cliff
" Lucielle (Mrs Exarie J) emp HMCo h147 Cliff
OVERHEAD DOOR SALES & SERVICE Charles F Klitsch Jr prop overhead and modern fold doors Lenox rd Pittsfield see p 67
Owen Etta E nurse SpECo h201 E Main
" Lucy wid Owen h364 W Main
" W Bryce emp City r364 W Main
Ozolins Karlis (Mirdz) emp SpECo h29 Wood Black

PACKARD RUSSELL M (Nellie E) emp BFSpA h349 State rd Grey
Padercini—see Pedercini
Paganoni Richard (Ann) emp Consolidated Gas Co h75 Hall
Pallone Susan emp SpECo h69 Veazie
Palmer Anna D (Mrs Lawrence D) emp SpE Co h8 Lewis pl
" Emily r17 Wall
" Evangeline B wid Saul h111 Prospect
" James C USAF r Eagle Clarksburg
" Jean D Mrs h140 Main
" Lawrence D (Anne D) retired h8 Lewis pl
" Mary wid James emp Dalton r Eagle Clarksburg
" Roy G (Adah) slsm HWCCo h209 Eagle
Palumbo Benjamin A (Ida M) emp HMCorp h196 Union
" Benjamin A Jr (Charlotte) emp WSSCo h11 Union
" Cecilia (Mrs Roger) emp BFSpA r196 Union
" Ida M (Mrs Benjamin A) emp HMCorp h196 Union
" James F (Helen M) emp Armour Co h58 Bracewell av
PALUMBO JAMES J (Ella) agt Metropolitan Life Insurance Co h56 Bracewell av
" Roger (Cecilia) USN r196 Union
" William J (Mary) emp GE Pitts h160 Richview av
" —see Polumbo
Pandell Arsene (Marion) emp Calif r53 Avenue A
Panikowski Boleslaw (Rose) retired h16 Rand
Pankievich Paul A (Yolanda E) emp NE Power Co h130 Furnace
Paoletti Jennie wid Joseph nurse r107 Corinth
" Romeo (Rita I) mech Brown's Garage h Mohawk Trail
Papa James V emp GE Pitts h141 Church
" Joseph emp Williamstown r367 Houghton
" Mary wid Dominick h367 Houghton
Paquette Albert P baker DiLegos Diner h111 Meadow
" Alcide F (Marion A) asst mgr J C Penney Co h5 Holbrook
" Constance C tchr Bliss r111 Meadow
" Dorothy (Mrs Wilfred W) emp SpECo h455 E Main
" Gerald Jerome (Mary) emp APW Adams h119 Eagle
" Horace J (Corinne) emp APW Adams h19 Gallup
" Ligougi A r119 Eagle
" Mary (Mrs Gerald Jerome) emp HWCB Co h119 Eagle
" Philias emp WPWks r21 Kemp av
" Raymond C (Helen G) (Pop's Variety Store) res Williamstown
" Wilfred (Irene) baker Adams h78 Winter
" Wilfred W (Dorothy) emp GE Pitts h445 E Main
Paquin Ernest J (Helen M) retired h46 Taft Grey
" George J (Elizabeth) emp SpECo h55 Harris
" Leo J emp BFSpA r46 Taft Grey
" Louise M wid Oscar J h17 Taft Grey
" Paul G emp BFSpA r46 Taft Grey
" Teresa M (Mrs Thomas F) emp SpECo h309 Eagle
" Thomas F (Teresa M) emp SpECo h309 Eagle
" —see Parker
Paradis Joan M (Mrs Joseph E) emp SpECo h593 E Main
" Joseph E (Joan M) emp GE Pitts h593 E Main
Paradise Harold (Jennie) emp BPCo Adams h86 Bracewell av
" Jennie E (Mrs Harold) emp SpECo h86 Bracewell av
Paramount Theatre Western Mass Theatres Inc lessee Francis J Faille mgr 55 Main
Parenteau Edward J (Barbara) emp Adams h336 Walnut
Parisien Helen (Mrs William A) (Rainbow Court Cabins) h1001 Union
" Jennie V Mrs h194 Ashland
" Lois emp SpECo r366 Houghton

Parisien Lorne USN r366 Houghton
" Louis C (Madelyn) emp Mich GE h366 Houghton
" William A (Helen) emp GE Pitts and (Rainbow Court Cabins) h1001 Union
Parker George (Theresa) emp BPCo Adams h88 E Quincy
" Henry J (Dorothy A) emp BFSpA h118 Corinth
" Jerry (Jessie A) emp JHMCo h922 Curran Memorial Highway
" Laura A wid Homer A r87 Brooklyn
PARKER MACHINE SHOP Mathias Schneider prop 90 Marshall see p 109
" Myra E emp Cornish Wire Wmstown r73 Spring
" Phyllis L cashier Boston Store r37 First
" Walter G retired h77 Chase av
" William h73 Holden
" William J emp GE r422 Church
" —see Pacquin
Parkhill Paper Co Bonnar D Wilcox prop 173 rear E Quincy
Parkis John r454 Church
Parlette Mary emp SpECo h26 Walker
Parmele Alice G wid William B h218 Church
Parmenter Aline R (Mrs Earle L) emp SpECo h97 E Quincy
" Earle L (Aline R) emp GE Pitts h97 E Quincy
Paro—see Perrault
Parochial Schools: Holy Family School Sisters of St Ann in charge State rd c Phelps av Grey
" Schools: Notre Dame School Sisters of St Ann in charge 208 E Main
" Schools: St Joseph's Schools Sisters of St Joseph teachers 93 Eagle
Parot Cleon A (Jacqueline M) emp SpECo h128 Kemp av
" Jacqueline M (Mrs Cleon A) emp SpECo h128 Kemp av
Parrino Antonio retired h5 Magnolia ter
" Benjamin L (Marceline M) emp WPWks h229 River
" George (Irma C) emp WPWks h17 Beacon
" Marion emp SpECo r5 Magnolia ter
Parrish Ernest E (Clara) emp BFSpA h133 Ashland
Parsons George R (Mary L) emp SpECo h157 State
" Mary L (Mrs George R) emp SpECo h157 State
Partenope Catherine P clk APW Adams r10 Hospital av
" Desdemona r10 Hospital av
PARTENOPE TERESA H clerk North Adams Public Works Dept r10 Hospital av
" Thomas C (Frances) emp City Water dept h12 Hospital av
" Venice C nurse NA Hosp h10 Hospital av
" William J slsm Pat's Wholesale Fruit Co r10 Hospital av
Pasierbiak Andrew L Jr (Elizabeth) patrolman NAPD h695 E Main
" Andrew L (Sabina) emp HMCorp r681 E Main
" Dorothy D (Mrs Stanley F) emp SpECo h681 E Main
" Elizabeth I (Mrs Andrew L) tchr Briggsville Sch h695 E Main
" Stanley F (Dorothy D) emp SpECo h681 E Main
Pasotti Angelo J emp WPWks r66 Lyman
" Charles emp R J Widen Co r66 Lyman
" Gentile (Jennie) retired h66 Lyman
" Louis emp JHMCo r66 Lyman
" Rose G emp SpECo r66 Lyman
" William J emp SpECo r66 Lyman
Pat's Delivery Service Patsy J Falbo prop 30 Frederick
" Lunch Patrick Accetta prop 30 Bank
Patashnick Abraham prod mgr JHMCo r9 South
" Albert (Meta B) agt Prud Ins Co h52 Johnson
" David S clk 170 Ashland r20 Washington av
PATASHNICK EDWARD (Rollo) pres "Mail-Me Monday" Accounting Service Inc accountant and auditor 85 Main (428-430) and chr North Adams Housing Authority res Colonial Village Williamstown see p 32
" Harry fruit and produce 117 Eagle h201 do
" Hyman tchr DHS r9 South
" Isaac wholesale produce 92 Marshall res Albany
" Leon clk 117 Eagle r201 do
" Samuel (Jennie) grocer 170 Ashland h20 Washington av
" Sidney (Marion) treas L&PCo Inc h9 South
" Sondra A student r52 Johnson
Patenaude Alfred A (Grace) loomfixer BFSpA h18 New Grey
" Alice (Mrs Joseph) emp BFSpA h144 Protection av Grey
" Ann (Mrs Napoleon) emp SpECo h35 Folsom
" Grace (Mrs Alfred A) emp BFSpA h18 New Grey
" Joseph B (Alice) emp BFSpA h144 Protection av Grey
" Napoleon (Ann) emp SpECo r35 Folsom
" Robert E (Frances) presser Sun Cleaners h121 River
Patenode Eleanor (Mrs Leo J) emp HWCB Co h4 Miner
" Leo J (Eleanor) emp BFSpA h4 Miner
Patnode Seldon emp WPWks h384 River
Patrie Albert (Helen) mason h243 Eagle
" Alphonse L (Amelia) emp City h71 River
" Aurore M r73 River
" Helen B emp HWCBCo r74 Washington av
" Henry R retired h44 State
" Mary J emp HWCBCo h74 Washington av
" Orville J (Mary T) emp SpECo h16 Wall
" Raymond brick layer r44 State
" Samuel mason h73 River
" William emp SpECo r16 Wall
Patryn Alec W (Gloria J) emp GE Pitts h364 State rd
" John (LaVerne) emp BFSpA h35 Protection av Grey
" LaVerne (Mrs John) emp BFSpA h35 Protection av Grey
" Mildred emp BFSpA r35 Protection av Grey
" Sophie Mrs h35 Protection av Grey

GAGLIARDI FUEL CO. Coal - Coke OIL - BOTTLED GAS
24 ASHLAND ST. Phone 9 See Page 81 Yard Office 85 STATE ST.

Patsy Lunch Patrick Laino prop 1706 Curran Mem Hwy
Patten John J retired r69 Main
Patterson Bertha M Mrs r76 Hathaway
" Edith clk NA Trust Co r488 W Main
" Emma J wid Ashmore r488 W Main
" George r16 River
" Katherine H emp SpECo h38 N Holden
" Margaret M h103 Main (514-515)
PATTERSON WALTER G (June L) prin Drury High School h78 Notch rd Braytonville
Pattison Floyd A (Grayce) retired h11 Franklin
" Grayce (Mrs Floyd A) tchr Haskins Sch h111 Franklin
Patton Minnie r904 Mass av Black
Pause Alva B wid Herman emp White Laundry h32 Holden
" Ruth E opr NET&TCo r32 Holden
Payette Arthur G (Rebecca) emp WSSCo h40 Jackson
" Conrad E emp Adams r50 Dover
Payne Harold B (Agnes M) h270 E Main
" Martha wid Fred A r42 Hudson
Pead Charles M student r93 River
" Ora M wid Ernest tchr Houghton Sch h93 River
" Stewart (Marjorie) emp Boston r93 River
Peake Theatre A (Esther E) emp JHMCo r71 Spring
Pearson Joseph G speech correctionist and audiologist NA Pub Sch r8 Hermon av
Peat Caroline wid Henry h158 Union
" William (Lillian I) clk Quinn's h156 Union (rear)
Peatfield Frederick H r152 Richview avBray
Peck Harold H (Martha A) asst mgr Brewer Bros h8 Wall
Peckham Maude wid Frank J h89 Lois Black
" Thomas F (Anna) milk dlr 89 Lois Black r do
Pecor Dolphus J (Minnie) emp town h Houghton Clarks
" Jennie May Mrs emp SpECo h Burdickville
" Laura emp NA Hospital r do
" Rose B emp SpECo h98 Veazie
" Wesley appr carp Irving Lane r Houghton Clarks
Pecukonis Alexander emp HMCorp h35 Rand
" Stanley M (Rose K) emp BFSpA Adams h357 Ashland
Ped's Filling Station & Garage John B Pedercini prop 273 W Main
Pedercine Frank A (Gertrude) emp Rosa Restaurant h33 Washington av
" John J r740 Church
" Nettie M Mrs emp HWCBCo h39 Chestnut
Pedercini Alfred emp SpECo r405 River
" Alice emp SpECo r128 Furnace
" Angelo (Louise) painter h11 Nelson
" Anita r54 Gunther
" Battista retired h143 State
" Charles (Rose) retired h44 Veazie
" Dairy Ernest Pedercini prop 100 Dean
" Dominic emp Johnnie's Market h71 High
" Dominic M (Cecilia) emp Ernest Pedercini h54 Gunther
" Ernest (Irene) prop Pedercini Dairy r164 Houghton
" George A (Katherine M) chef The Shanty h11 Hall
" Gertrude wid Joseph h405 River
" Helen Ann student r11 Hall
" Irene D tchr Freeman School r164 Houghton
" James emp B&MRR h100 Dean
" John A coal 17 State r107 Furnace
" John B (Florida) prop Ped's Filling Station & Garage h448 Walnut
" John J (Pauline) prop Johnnie's Market h261 Houghton
" Lena E h128 Furnace
" Louis retired r100 Dean
" Louise (Mrs Angelo) emp BFSpA r11 Nelson
" Lucy M emp SpECo r71 High
" Mary M bkpr DeFalco Ins Agency r128 Furnace
" Patience M r100 Dean
" Roger A farmhand r448 Walnut
" Valmore (Ruby) emp 115 Holden h43 High
" Vincent clk Municipal Market r71 High
Pedrin Carlo (Gloria) emp SpECo h63 Francis
" Gloria (Mrs Carlo) emp SpECo h63 Francis
" Julio L (Rita P) emp SpECo and prop Pedrin's Dairy Bar h63 Francis
" Victor J (Zita) emp SpECo h57 Francis
" Zita (Mrs Victor J) emp SpECo h57 Francis
Pedrin's Dairy Bar Julio L Pedrin prop Curran Memorial Highway (summer bus)
Peebles Jewel Shop Roy B Peebles mgr diamonds and jewelry 34 Main
" Katherine wid Burton E emp Peebles Jewel Shop 34 Main res Adams
" Roy B (Vera) mgr Peebles Jewel Shop res Adams
Peerless Millinery The John Freedman mgr millinery 59 Main
Peet—see Peat
Peg's Beauty Shop Mrs Margaret Bisaillon prop 103 Main (300-301)
Peggy Parker Shoppe Mrs Marvin Newman prop women's clothing 5 Eagle
Peirce Daniel D r86 Hathaway
" Henry B (Mabel) retired h86 Hathaway
" Henry B Jr student r86 Hathaway
" —see Pierce
Pelkey—see Peltier also Pelletier
Pellerin Albert (Agnes) emp Pitts h79 W Main
" Alfred (Sophie) emp Petri's Cleaners h41 Millard av Clarks
" Alfred R emp APW Adams r1 Crowley av
" Clara Mrs h205 E Main
" Felix (Bertha B) emp HMCorp h293 Ashland
" Frank retired h1 Crowley av

Pellerin George (Viola N) emp Pitts h79 W Main
" Lawrence E (Dorothy) emp Pitts h4 Crowley av
" Midas emp HMCorp r293 Ashland
" Peter (Helen) emp Pitts h79 W Main
" Sophie (Mrs Alfred) emp SH&Co h41 Millard av Clarks
" Walter (Mary) emp Pitts h134 Brooklyn
Pelleteer—see Pelletier
Pelletier Hector J (Marie P) tchr of piano 57 Main (28) h307 E Main
" Hildege (Ida) loomfixer HMCo h68 Cleveland av
" Marie P (Mrs Hector J) opr NET&TCo h307 E Main
" Raymond (Eleanor) emp HMCo h108 North
" —see Pelkey also Peltier
Peloquin Gladys C emp Pitts r96 E Quincy
" Joseph A (Anna) emp Peloquin's Grill h96 E Quincy
Peloquin's Grill Joseph Peloquin prop 153-155 River
Peltier Alfred M (Emily) emp HMCorp h290 Union
" Alfred (Olive) emp SpECo h203 Church
" Charles F (Irene) emp HMCorp h92 Cleveland av
" Earl C (Edythe L) emp SpECo h266 State
" Emily (Mrs Alfred) emp HMCorp h290 Union
" Irene (Mrs Philip) emp HMCorp h92 Cleveland av
" Mary A r75 Spring
" Olive (Mrs Alfred) emp SpECo h203 Church
" Theodore (Valeda) emp WPWks h421 E Main
" Theodore Jr (Marcelle) emp WPWks h421 E Main
" —see Pelletier
Penney J C Co Ohm Paul Koch mgr dept store 97-99 Main
People's Market Simon Kronick prop 45 Eagle
Pepin Aldea M r21 New
" Henry (Mary) emp SpECo h16 Avon
" Reine (Mrs Rosaire J) emp BFSpA h21 New Grey
" Rosaire J (Reine) card tender BFSpA h21 New
" William (Colett) emp BFSpA h42 Chestnut
Perenick Catherine R emp SpECo r243 River
" Francis D student r243 River
" Frederick R (Alta) emp R J Widen Co h22 Walnut
" Salvatore (Rosalie M) emp R J Widen Co Black h243 River
Perini Emilio (Theresa) emp SpECo h165 State
" Theresa (Mrs Emilio) emp SpECo h165 State
PERKINS THERON H (Sylvia G) v-pres-mgr Brewer Bros Inc and pres-treas Perkins & Ott Inc h432 Church
" & Ott Inc props Wigwam Motor Court Union ext pres-treas Theron H Perkins
Perna Frances Mrs h128 Brooklyn
Pero Clara (Mrs Francis J) emp HWCBCo h31 Yale
" Francis J (Clara) emp APW Adams h31 Yale
Perra Albert D emp WSSCo h57 Frederick
" Arthur E (Letizia I) emp WSSCo h37 Hathaway
" Joseph A h184 Houghton
" Joseph O (Rena) emp WSSCo h282 Houghton
" Letizia I (Mrs Arthur E) emp SpECo h37 Hathaway
" Louis A (Catherine) edge trimmer WSSCo h26 Rand
Perras Albert (Rose) emp BFSpA h5 Crowley av
" Albert O (Doris) emp WPWks h93 Johnson
" Amanda wid Louis Sr h68½ Park av
" Clement H (Doris) emp SpECo h5 Tannery yd
" David A (Yvonne) emp Adams h34 Folsom
" David F emp Shapiro's Garage r5 Crowley av
" Eileen (Mrs Ronald E) emp BFSpA h88 Prospect
" Ella wid Frank h Avenue D
" George (Florence) emp SpECo h14 Montgomery
" Jack H (Anita) emp SH&Co h65 Park av
" Joan opr NET&TCo r34 Folsom
" Pearl B wid Franklin E h504 Union
" Ronald E (Eileen) emp Potter Grain Co h88 Prospect
" William emp SpECo h191 Franklin
" Yvonne M (Mrs David A) emp SpECo h34 Folsom
Perrault Bernard (Claire C) emp Excelsior Printing Co h131 E Quincy
" Ernest (Alma) card grinder JHMCo h30 Temple
" Joseph emp BFSpA h23 Ryans la
Perreault Albert (Grace A) h11 Union
" Albert V (Mildred B) emp Pitts h79 E Quincy
" Alvarez (Olive) emp GE Pitts h35 Phelps av Grey
" Angie (Mrs William A) emp SpECo h55 Beacon
" Anna Mrs r215 E Main
" Edward USA r35 Phelps av Grey
" Elizabeth M opr NET&TCo r89 Front
" Fridoline M r60 E Quincy
" Grace A (Mrs Albert) emp SpECo h11 Union
" Grazella r60 Cliff
" Harry (Rose C) emp WSSCo h212 Eagle
" Irene emp SpECo r60 Cliff
" J Arthur (Pauline) emp SpECo h125 North
" John G retired h60 Cliff
" Lawrence J (Mary) chauf San Soucie Funeral Home h89 Front
" Lea r34 Harrison
" Margaret T (Mrs Oscar) emp SpECo h118 Bracewell av
" Oscar (Margaret T) const wkr h118 Bracewell av
" Pauline (Mrs J Arthur) emp SpECo h125 North

BURLINGAME & DARBYS CO. Best Quality Hardware, Tools House Furnishings
64 MAIN STREET PHONE 41 NORTH ADAMS

" Richard USAF r51 Chestnut
" Wilfred M (Margaret A) emp SpECo h20 Center
" William A (Angie) USN h55 Beacon
" William A USA r11 Union
Perrier Arthur (Bessie) emp APW h18 Lincoln
Perron Charles A optometrist 85 Main (510-514) r140 Union
" Olivena wid Charles H h140 Union
Perrone Attilio r85 W Main
" Dominick r85 W Main
" Emilio A barber shop 71 W Main r85 do
" Ugo grocer 73 W Main h85 do
" Yolanda r85 W Main
Perry Agnes E (Mrs Carl S) emp SpECo h189 Eagle
" Carl S (Agnes E) retired h189 Eagle
" Carleton E (Clara) emp SpECo h1428 Mass av Black
" Fred C (Mary L) emp WPWks h308 E Main
" George D retired r1428 Mass av Black
" Richard J (Mary F) retired r14 Holden
" Robert G student r1428 Mass av Black
" Robert W emp WPWks r308 E Main
Personal Finance Co John J Kocsis mgr loans 57 Main (12)
Persons Ada wid Reginald B hskpr 122 Gallup h307 River
Pessolano Gerald emp SpECo r136 Furnace
" Ivy h136 Florence
" Peter (Bessie) steward VFW h102 Francis
Pete's Tire Shop Peter N Tietgens prop 54 River
Peter Otto C (Minna) retired h38 N Holden
Peterhansel Henry (Ruth) printer Lamb & Hunter h17 Grove
" Ruth (Mrs Henry) emp SpECo h17 Grove
Peteris Veksnins h153 State
Peters Alfred S r36 Prospect
" Esther G (Mrs Haroid) emp SpECo h62 N Holden
" Francis A emp WPWks r36 Prospect
" George S (Tamar E) retired h36 Prospect
" Harold emp SpECo h26 Yale
" Harold (Esther G) emp SpECo h62 N Holden
" Harold emp Wellington Hotel r62 N Holden
" Isabelle M clk SpECo r36 Prospect
" John emp SpECo r36 Prospect
" Leo O (Helen) emp SpECo h2 Brook ter
" Robert (Rhoda) eng SpECo h1 Chase Hill
Peterson Anna M (Mrs Norman F) emp SpECo h167 River
" Joshua (Clara) emp BFSpA h12 Lincoln
" Norman F (Anne M) emp HMCo h167 River
" Thomas A (Augusta) carp h80 Kemp av
" Viola Mrs h20 Bank
Petreniak Anna Mrs r64 Rand
Petri Alexander (Pearl) emp Carr Biscuit Co h1627 Mass av Black
PETRI FRANCIS J (Constance M) supvr finishing dept Petri's Master Cleaners Dyers & Furriers h124 Hawthorne av
" Francis R (Kathleen) emp SpECo h157 E Quincy
" Frank P (Margaret) mach SpECo h284 State rd Grey
" John slsm Pedmont Motors h77 Bracewell av
PETRI PETER J (Katherine C) prop Petri's Master Cleaners Dyers & Furriers h109 Versailles av Greylock
PETRI PETER M (Marjorie) emp Petri's Master Cleaners Dyers & Furriers res Adams
" Robert A (Christine) emp SpECo h376 Union
PETRI'S MASTER CLEANERS DYERS & FURRIERS Peter J Petri prop cold storage for furs and garments plant 329 State rd branch stores 50½ Ashland Mrs Helen M Danaher mgr and Mrs Loretta C Toomey mgr 119 Eagle see p 61
PETRICCA CONSTRUCTION CO general contractors and cement 534 West Pittsfield see p 70
Petro Alexander W (Marion) emp SpECo h inq do
" John (Sophia) emp SpECo h26 Temple
Petropulos George N student r98 Corinth
" Nicholas G (Loretta) h98 Corinth
Petterson Harry E (Lucienne) emp HMCorp h25 Burnham
Pettibone Clara M (Mrs Floyd E) emp SpECo h Avenue D
" Earl K (Ruth) mech Brewer Bros Inc h295 Beaver
" Floyd E (Clara M) emp JHMCo h Avenue D
" Robert A (Margaret A) carp B H Pettibone h20 Windom ter
Pettruccio—see Latrucci
Pevoski Adam M (Josephine) emp SpECo h180 W Main
" Andrew (Anna) wvr Briggsville h15 Bryant
" Joseph (Julia) emp GE Pitts h247 Wells av
" Stanley emp GE Pitts r45 Bryant
Pezdek Albert (Nellie) emp GE Pitts h5 Sperry av
" Nellie (Mrs Albert) emp HMCo h5 Sperry av
Phaneuf Alphonse J USA r291 W Main
" Arthur (Emma) h291 W Main
Phelps Agnes wid Henry A h87 Hathaway
" Amenzo R (Dorothy R) janitor Mt Hopkins Sch h450 E Main

A "Treadway Inn"
Williams Inn
Commercial Rates for The Traveling Man
TEL. 550
WILLIAMSTOWN, MASS.

LINOLEUM AND RUGS M. SCHMIDT & SONS 42 ASHLAND ST., NO. ADAMS Tel. 1825

Phelps C T & G W Gordon W Phelps prop lawyers 82 Main
" Celia Mrs r Wellington Hotel
" Clifton H Jr (Helen) lab State rd h215 Kemp av
" Cora wid Homer A h13 Millard av Clarksburg
" Donald S (Mildred) emp GE Pitts h199 Houghton
" Evelyn tchr Johnson Sch h82 Chase av
" Gloria (Mrs Lawrence) emp Greylock Express r288 Union
PHELPS GORDON W (Ruth B) prop C T & G W Phelps and treas Richmond-Wellington Hotel Co res Stamford Vt
" Lawrence (Gloria) emp GEPitts r288 Union
" R Allen agt Ry Exp Agency r87 Hathaway
" Russell F retired r73 Holden
" Vera wid Stanley opr NET&TCo h54 Central av
Phil's Store Philomena Scirretti prop 37 Washington av
Philie Henry J Jr student r270 Franklin
" Mary wid Henry J h270 Franklin
Phillips David D (Thelma) lab h8 Hescock pl
" Earl W (Beatrice) emp HWCBCo h rear 958 Union
" Francis M (Martha A) emp GE Pitts h43 Jackson
" Henry (Colleen A) emp WPWks h36 Bank
" Marjorie nurse NAHosp res Bennington Vt
Phoenix Amelia (Mrs Ernest) grocer 130 Veazie h73 North
" Ernest (Amelia) h73 North
Photo Club of North Adams pres Ralph Hammond, sec-treas Clarence Bishop printing sec Clement Gardner. Meets 2nd and 4th Mon 7:45 p m at YMCA
" Shop The Vincent A Trottier prop 46 Eagle
PHYSICIAN'S SERVICE D&D Office Service props telephone service 112 Main (5)
Piaggi Amedio E (Ida) emp GE Pitts h323 Houghton
" Edmond emp Adams r217 Ashland
" Ernest A retired h22 Walnut
" Francis elec Costine's r22 Walnut
" Louis W r YMCA
" Marcella S r22 Walnut
PIAGGI VIRGINIA F auditor of accounts city r217 Ashland
" William A (Mary R) emp Adams h217 Ashland
Piantoni Aurelia V clk WSSCo r79 Brooklyn
" Erminio (Lucy) lab h45 Tremont
" Guistina Mrs h79 Brooklyn
" Lino emp GE Pitts r45 Tremont
" William E (Mary J) emp Grey Mills h330 E Main
Piazzi—see Piaggi also Paiggi
Pickwell Emily V wid John S r61½ Hall
" Harry J emp APW Adams h82 Veazie
" Ora J r151 Mass av Black
Pied—see Foote
Pierce Beatrice (Mrs Joel W) clk Florence's h114 Eagle
" Carl R (Thelma M) emp Mohawk Garage h1406 Church
" Daniel (Eleanor) emp const worker h34 N Holden
" Francis E (Lorraine O) emp Renton Baking Co Inc h299 W Main
" Francis L (Leona R) emp JHMCo h057 Ashland
" Henry B (Mabel) retired h86 Hathaway
" J Austin (Ada W) physician 85 Main (532-534) h495 Church
" Joel W (Beatrice) supt Sprague Electric Co h114 Eagle
" John J (Laura) foreman SpECo h114 Eagle
" Marion C (Mrs Henry) clk WMNB radio sta r61 Marion av
" Marion F asst Irving F Rosenthal h66 Central av
PIERCE MARION L sec North Adams Trust Co res West rd Clarksburg
" Martin E (Jennie) foreman State Highway Dept h23 Barth
" Martin E Jr student r23 Barth
PIERCE RICHARD E (Gladys M) v-pres and mgr Northern Berkshire Gas Co h145 Marion av Braytonville
" William A (Masie R) emp SpECo h114 Eagle
" —see Peirce
Pieri Amilcare (Mary) retired h138 Furnace
PIERI JAMES pres Pieri Motor Sales Inc res Adams
PIERI MOTOR SALES INC Buick pleasure cars and GMC Trucks sales and service 222 Columbia Adams pres James Pieri see p 35
" Paul emp SH&Co r96 Holden
PIERI VERONICA (Mrs James) clk Pieri Motor Sales Inc Adams res Adams
Pieropan Silvio retired r18 Walnut
PIERPAN HARRY J (Norma) pres Harry J Pierpan Insurance Agency Inc and real estate 57 Main (24) and member North Adams school committee h855 Mass av Blackinton
PIERPAN HARRY J INSURANCE AGENCY INC insurance and real estate 57 Main (24) pres Harry J Pierpan see p 94
Pietti Simone R emp SpECo r15 Warren
Pignone Carol Lee r79 Chestnut
" Nicholas h79 Chestnut
Pike Anna N h59 Chestnut

Northern Berkshires' Only Fulltime Station | WMNB CURRAN HIGHWAY 1230 KC | First in Public Service First with radio listeners

All Types of Home Insulation The S. B. Dibble Lumber Co. 174 STATE ST. Tel. 158

" Claude N (Lillian) emp APW Adams h31 Goodrich
" Donald (Mildred) emp Greenfield r123 Beaver
" Florence wid Arthur r103 Eagle
PIKE HARRY B (Jessica M) asst treas-sec S B Dibble Lumber Co Inc and asst treas Greylock Co-operative Reserve Supply Inc h48 Windom ter
" Mildred (Mrs Donald) emp SpECo h123 Beaver
" —see Pyke
Pilling Della (Mrs Joseph R) emp BFSpA h1538 Mass av Black
" Joseph R (Della) emp SpECo h1538 Mass av Black
Pilot Edward W (Virginia) fireman NAFD h9 Fairground av Bray
" Edward W Jr (Mary) USN r21 Meadow
" Mary G (Mrs Edward W Jr) opr NET&T Co r21 Meadow
" Robert (Margaret) emp BFSpA h561 State rd Grey
Pinatoni—see Piantoni
Pinchbeck Milton (Lois T)emp Pete Schubnel h61 Foucher av Grey
Pincombe Caroline L clk city welfare r1236 Mass av
" Helen h1378 Mass av Black
" Jennie wid William emp SpECo h1236 Mass av
Pindick Isadore H (Ruth S) emp GE Pitts h18 Washington av
" Morris (Pauline W) retired h49 South
" —see Pendick
Pine Grill Paul O Welch prop 25 State
Pinette Jeannette Mrs h42 Bank
Pinsonneault Beatrice C (Mrs William) emp HMCo h358 Union
" Douglas P (Theresa) supt Swift & Co h91 Cliff
" Gloria (Mrs Valmore W) emp SpECo r60 E Quincy
" Joseph retired h156 Prospect
" Joseph (Margaret) (Margaret-Mary Home) h60 E Quincy
" Margaret (Mrs Joseph) (Margaret-Mary Home) h60 E Quincy
" Marion A emp SpECo r35 Chesbro av
" Napoleon (Dorothy M) emp GE Pitts h 118 Union
" Theresa (Mrs Douglas P) emp SpECo h91 Cliff
" Valmore W (Gloria) emp SpECo r60 E Quincy
" William (Beatrice C) emp SpECo h358 Union
" Xavier emp BFSpCo Adams r91 Cliff
Pioneer Credit Corp 85 Main (516-520) pres Robert K Wheeler treas James F Watson sec Frank Lord
Pisano Alice (Mrs Dominick) emp SpECo h15 Marietta
" Alphonse (Genevieve) emp B&M h17 Marietta
" Dominick (Alice) emp SpECo h15 Marietta
" Joseph A (Joan) h37 N Holden
Pitanello Altabelle (Mrs Patrick) cashier A & P Super Market h310 E Main
" Patrick (Altabelle) emp Mullen Bros Inc h310 E Main
PITROFF JOHN F (Jean) gen mgr Richmond-Wellington Hotel Co and mgr Richmond Grill h Wellington Hotel
" Wilfred M (Victoria) emp JHMCo h7 Avenue D
Pitts Florence Mrs h559 State rd Grey
PITTSFIELD AUTO SUPPLY wholesale and retail auto replacement parts and accessories 458 South Pittsfield see p 44
PITTSFIELD IRON WORKS & COAL SUPPLY structural and ornamental steel 458 South Pittsfield see p 44
Pizzi Joseph A student r282 Church
" Lucy C wid Joseph A h282 Church
" Pasquale prop Pizzi's Ready-to-Wear r282 Church
Pizzi's Ready-to-Wear Pasquale Pizzi prop 116 Main
Plankey Alma L emp HMCorp h309 Beaver
" Charles N emp GSCo r480 Union
" Felix J (Bernadette) painter h309 Beaver
" Nelson A (Minnie J) emp HMCorp h480 Union
" Valmore F USA r309 Beaver
" —see Plantier
Plant Albert R v-pres H W Clark Biscuit Co res Providence RI
Plantier Albert (Mildred) emp GE Pitts h264 Beaver
" Valmore F emp Cornish Wire Co Williamstown r309 Beaver
" —see Plankey
Plaro Alric emp National Furniture r56 Whitman
" Frances P (Mrs Alric) clk W T Grant Co r580 W Main
" Gerald (Vera) emp WSSCo h56 Whitman
PLATT WILLIAM J L (Marcia R) prop William Platt Sales Co h108 Church
PLATT WILLIAM SALES CO William J L Platt prop venetian blind mfrs rear 18 Bank see p 108
" Winthrop W (Hazel) stock clk Jones Div h267 Houghton
Playground 256 State
Plumb Beatrice K Mrs tchr Briggsville h 15 Highland
" Dorothy Mrs laundry wkr h46 Marshall
PLUMB ELLA S wid Sanford H pres Burlingame & Darby's Co Inc h427 Church

MONTAGNA MOTORS Expert Repairs, Lubrication and Road Service
Cor. RIVER AND MARSHALL TEL. 2581 NORTH ADAMS, MASS.

SHAPIRO MOTORS Inc. EXPERT REPAIRS APPROVED LUBRICATION
35-47 UNION ST., NO. ADAMS Phones 268—269—270 ROAD SERVICE

Plumb Gloria wid Raymond h74 Cleveland av
PLUMB GRACE (Mrs John H) sec Burlingame & Darby's Co Inc h405 Church
PLUMB JOHN H (Grace M) treas Burlingame & Darby's Co Inc h405 Church
" John H Jr (Gloria) radio reporter WMNB res Clarksburg
" Sanford M (June) clk Boston Store h31 Porter
Plumbers & Steamfitters Local Union 578 pres -bus agt William Crandall, fin sec and treas Edward F Bunting Meets 3rd Thurs CLU Hall
PLYMOUTH MOTOR CARS Shapiro Motors Inc 35 Union see p 40 and top lines
Poehlman John r YMCA
Poire Alice (Mrs Louis) emp WSSCo h34 Harrison av
Poisant Joseph emp SPECo r173 Liberty
Polis—see Paonessa
POLITIS HARRY W (Velda I) chiropractor 168 W Main h do office hours 10-12 a m 2-5 and 7-8 p m Mon Wed and Fri tel 2780
Pollard Edward r24 Charles
Pollone Anthony F (Martha) prop Pollone Dentral Laboratory h585 Barbour-Grey
" Dental Laboratory Anthony Pallone prop 68 Main (8)
Polmatier Richard (Dorothy) mech Henry Smith Inc h55 Hawthorne av Grey
Polowi Emeline A (Mrs Stanley) bkpr Byam Printing Co h63 Notch rd
" Stanley (Emeline A) diesel eng Chicago Ill h63 Notch rd Bray
Polumbo John J (Yvonne) prop Sun Cleaners & Dyers h58 Frederick
" Mary (Mrs William J) opr NET&TCo r 112 Brooklyn
" Phyllis emp SpECo r58 Frederick
" Robert M emp SpECo r58 Frederick
" William J (Mary) emp GE h160 Richview av Bray
Ponte Edward (Viola) tr dr h283 Houghton
Ponti Anthony (Isabelle) fireman NAFD h 174 Veazie
" Beatrice r2 Loomis av
" Dolores Y student r2 Loomis av
" Dominick emp HWCBCo r inq do
" Giovanni emp APW Adams h2 Loomis av
" Mary J nurse NA Hosp r2 Loomis av
" Vincent (Shirley) emp GE Pitts h92 Francis
Pontier Amedeo (Eda) clk First Nat Store h 28 Francis
" Angier emp SpECo h52 Tyler
" Archie C (Doris L) emp Petri's Cleaners h399 River
" Celeste emp SpECo r52 Tyler
" Doris L (Mrs Archie) opr NET&TCo h399 River
" Joseph (Philia) carp State Highway h56 Tyler
Pop's Variety Store (Francis X Brunette & Raymond C Paquette) conf 60 Union
Poplaski Edward (Esther) emp JHMCo h5 Ballou
" Esther (Mrs Edward) emp SpECo h5 Ballou
Popp George J (Leona V) retired h48 Porter
Porter Della wid William r82 Holden (3)
" Josephine C wid Henry L h313 W Main
" Lila Mrs h436 River
" Mary Loretta r47 Richmond av
" Mary T wid William L h47 Richmond av
" Roy H (Evelyn) refrig repairman 116 Corinth h do
" William D emp Albany r82 rear Holden
Posco Ralph Rev asst pastor St Anthony Padua Church r100 Holden
Post Catherine C wid David E emp SpECo h 264 State rd Bray
" Office Harold V Gunnason postmaster Summer c Ashland
" Office asst postmaster Harry F Pring
" Office clerks Matthew J Naughton, Nellie Benvenuti, Norman R Russett, Jack Gigliotti, Harry Decoteau, William J Gilman, John F Fee, John Toomey, Frederick D Yeadon, Harold A Amato, William J Anderson, Frank J McKay, Paul F Sullivan and Charles D Ryan, Dominick Esposito, Alton Cutler, George Fesenden
" Office Custodians Joseph J Crowley, John F Andrews, Harold T Donovan and Angelo Andognini, spec delivery messenger William J Morrissey Jr
" Office letter carrier Lawrence M McConnell, Wesley A Smith, George McConnell, Edward A Clermont, William H Smith, James Wheelock, Charles F Starr, Thomas A Dempsey, Thomas R Wilson, Carl J Sinderman, Anthony Myal, George D Drogotta, Francis J Doherty, Bartholomew McAndrews, Alfred Dracup, Francis G Millis, James J Preite, Edward G Francis, Joseph J Pugliese; sub carriers Joseph A Vivori, Burton K Sandford, Andrew Gouger, Everett Unis; rural delivery carriers No 1 Clarence G Nault, No 2 Norman W Blanchard, No 1 sub Kenneth Casperson, No 2 sub Burton K Sandford
" Office mail messenger Mullen Bros Inc
" Office supt of mails Gordon H Card
Potter Anna T h14 Holden
" Edward emp Ralston Purina r YMCA
" Elmer emp Ralston Purina r YMCA
" Ellen E wid James h35 Arnold pl
" Freda M h50 Chase av
POTTER FREDERICK H (Flora) supt Sprague Electric Co h1349 Mass av Blackinton
" John emp JHMCo r35 Arnold
POTTER LOUIS H (Larena F) asst-treas North Adams Trust Co res Adams
" M Agnes teller NA Savings Bank res Adams
" Rachel H wid Shelley W h85 Church
" Roger D student r50 Chase av
" W N Grain Stores Inc Louis A King mgr grain 63-71 Morris
Potvin Ernest emp GE r29 Bracewell av

Noel Incorporated Wholesale Automotive Replacement Parts
218 ASHLAND STREET NORTH ADAMS TELEPHONE 320

" Robert J emp GE r29 Bracewell av
" Rosalie C Mrs emp SpECo h29 Bracewell av
Powell Alfred E (Carrie) emp Pitts h105 Ashton av
" Elizabeth wid George E r109 Marion av Bray
" Harold E (Louise A) emp WPWks h109 Marion av Bray
" James H (Amy) emp Strong Hewat & Co Inc h49 Center
" William B (Elizabeth) emp WPWks h57 Glen av
" William E emp State of Mass r105 Ashton av Black
Powers Clarence F (Gussie E) emp WSSCo h43 Jackson
" Marion M wid William R r104 Corinth
" Mary L nurse WPWks h30 South
POWERS RICHARD L JR (Ruth M) salesman A Mativi Co h East rd RD1 Clarksburg
" Thomas F emp WPWks r12 Rock
" William G (Margaret F) emp WPWks h31 Chestnut
Pozzi John V student r36 Porter
" Joseph emp Adams r36 Porter
" Madaleine wid John B h36 Porter
Prakelt Bertha wid Herman h1080 Mass av Black
Pratt Alma (Mrs William L) emp SpECo h 1599 Mass av Black
" Archie J (Jennie) (Rice's Drug Store) h127 Hall
" Clarence E (Marcella) elec eng SpECo h67 North
" Geneva M bkpr SpECo r225 E Main
" Grace B Mrs h73 Holden
" Guy C (Catherine E) emp APW h1599 Mass av Black
" Guy C (Edith) emp BFSpA h1561 Mass av Black
" Harry E (Ethel) retired h127 Hall
" Howard L (Agnes) emp JHMCo h163 Eagle
" Leon S (Jennie E) emp JHMCo h1002 Union
" Norman M (Ruby M) emp Rowe h231 E Main
" Paul (Irene) emp SpECo h159 Liberty
" Ruby M (Mrs Norman M) emp 37 Bank h231 E Main
" William L (Alma) emp SpECo h1599 Mass av Black
Pregent Dennis G (Alice) emp GE Pitts h74 Meade av Grey
Preite Albert A (Doris V) emp WPWks h365 W Main
" James J (Mary J) carrier NA PO h335 Walnut
PRENDEGAST JOHN J roofing contractor 363 Eagle h do see p 68
" Michael J emp B&MRR r363 Eagle
" Patrick J retired h363 Eagle
Prendergast Blanche (Mrs Thomas F) emp SpECo h420 Eagle
" Patricia J tchr Haskins Sch r420 Eagle
" Priscilla tchr r420 Eagle
" Thomas F (Blanche J) printer 43 Center h420 Eagle
Prenguber Barber B student nurse r147 State
" Catherine I emp Excelsior Printing Co r 147 State
" Ignazio (Viola) tailor System Store h147 State
" John C (Theresa) acct GE Pitts h277 Wells av
" Joseph (Serena) (Berkshire Bakery) h117 Furnace
" Joseph P (Elizabeth) (Berkshire Bakery) h117 Furnace
" Theresa (Mrs John C) bkpr F McConnell Furniture h277 Wells av
Prentice Agnes Sisco antique dealer 956 Church h do
" Fred S (Lucy M) mgr Swift & Co 159 Ashland res Williamstown
" Ira emp SH&Co r28 State
Prentiss Lillian D wid Harold F emp Adams h69 Main
Preston Oscar E (Rose M) retired h8 Sperry av
Prevey Carl (Lorraine) emp SpECo h164½ E Quincy
" Charles (Mary) serviceman NBGCo h98 Cleveland av
" Clifford E (Martha) prop Prevey's Market h93 Walker
" George L retired r479 Union
" Jack L student r98 Cleveland av
" Leo emp NBGCo h479 Union
" Mary (Mrs Charles) sten Gallup Ins Co h98 Cleveland av
" Mildred W wid Howard G emp SpECo h 479 Union
" William student r98 Cleveland av
Prevey's Market Clifford E Prevey prop 475 Union
Price Aime J clk Martins Shoe Store r18 Chase av
Priete—see Pratt
Primmer Weston V (Gwendolyn) emp Gordon & Sutton h30 Nelson
Prince Gladys L (Mrs Ralph A) emp WSSCo h60 Bradley
" Norma V tchr Johnson School r60 Bradley
" Ralph A (Gladys L) retired h60 Bradley
" Roger student r60 Bradley
Pring Harry F (Johanna) postmaster h84 Yale
Pringle Anna M (Mrs Gerald) tchr h76 Cherry
" Edward (Christine) emp Pringle's Funeral Home h236 Church
" Gerald (Anna M) emp NBGCo h76 Cherry
" John E (Mary) emp Adams h290 Houghton
" June Mrs emp SpECo r35 High
" Robert J (Barbara A) r49 Arnold pl
" Robert J (Dorothy L) emp City h49 Arnold pl

Mohawk Beverages Telephone NORTH ADAMS 1364

PRINGLE WALTER F (Elizabeth F) prop Pringle's Funeral Home and member North Adams Planning Board h165 E Main summer res 160 Ashton av
PRINGLE WALTER F JR mgr Pringle's Funeral Home r165 E Main
PRINGLE'S FUNERAL HOME Walter F Pringle prop 165 E Main see p 83
PROFESSIONAL PHARMACY INC drugs and newsdealer 29 Ashland cor Summer pres-mgr Edward B Nassif v-pres-treas Philip Nassif clk corp Eva M Antil see back cover and p 111
Proud Ruth E Mrs waitress h76 Main
Provencher Alfred J student r136 North
" Angie clk J C Penney Co r69 Main
" Anna D (Mrs Frank B) h136 North
" Donald R (Mildred) optometrist 85 Main (212-216) res Williamstown
" Frank B (Anna D) h136 North
" Mary tchr Greenfield r69 Main
Provost Eva (Mrs Roch) emp BFSpA h586 State rd Grey
" George A emp SpECo r586 State rd Grey
" Roch (Eva) emp BFSpA h586 State rd Grey
Prudential Ins Co of America Ephraim A Roy dist mgr 103 Main (305-306-307)
Pszemczney Matthew J (Frances R) emp BF SpA r48 Spring
Puccio Alphonso (Rose) h47 First
Pudlo Emma F (Mathew) emp SpECo h53 Holbrook
" Joseph J (Josephine) retired h10 Briggs
" Matthew (Emma F) prop Riverside Auto Body Shop h53 Holbrook
" Olive C (Mrs Walter I) emp Greylock Mills h10 Briggs
" Walter I (Olive C) emp APW Adams h10 Briggs
Pugliese Anna M emp HWCBCo r119 Corinth
" Celia E r119 Corinth
" Delia Mrs r20 Bank
" Dominick taxi service Main c Ashland h 119 Corinth
" Joseph F (Doris) emp PO h641 Union
" Lena emp HWCBCo r119 Corinth
" Mary wid Frank r119 Corinth
" Nicholas V (Christine) emp WSSCo h18 Holden la
" Philip J (Cecilia M) chief steward American Legion h127 River
" Philip J Jr USA r127 River
Puppolo David M (Yolanda) emp SpECo h 244 Walnut
" Eva tchr Mark Hopkins Sch r114 Francis
" Henry (Nancy) emp SpECo h68 Francis
PUPPOLO JOHN (Grace) sec North Adams Recreation Commission and grocer 290 Walnut h286 Walnut
" John M (Lena) emp SpECo h380 Ashland
" Josephine wid Michael h114 Francis
" Nancy (Mrs Henry) emp SpECo h68 Francis
" Yolanda (Mrs David) opr NET&TCo r 214 Walnut
Purcell Anna F emp SpECo h70 Quincy
Puricelli Angelo USA r167 Liberty
" Peter (Louise) carp h167 Liberty
Purpura Ernest (Geraldine) draftsman SpE Co h502 W Main
Pustorino Anthony (Virginia) prop Hilltop Lodge h655 Union
Putnam Amos A (Marion R) supt gas plant NBGCo res Clarksburg
" Charles pres-mgr Mohawk Store Product Inc res Pownal Vt
" James R (Margaret A) emp NBGCo h47 Foucher av Grey
Pyke Eugene C (Ruth) emp APW Adams r22 Demond av
" Herbert E (Lillian I) h22 Demond av
" Ida A clk Boston Store r22 Demond av
" Ruth (Mrs Eugene C) clk Boston Store r Demond av
" —see Pike

QUADLAND MARTIN W (Doris T) emp Quadland's Flowers h36 Cherry
" Raymond L h Windham ter
" Warren M (Emma)prop Quadland's Flowers h346 Houghton
Quadland's Flowers Warren M Quadland prop florists 39 Main
Quality Shoe Repairing Salvatore Gianquinto prop 23 State
Quimby Cecil M (Marjorie) emp NBGCo h34 Lois Black
QUIMBY FLORENCE MRS R N operating room and historian North Adams Hospital h 200 E Quincy
" Jennie wid John r44 Lois Black
Quinn Arnold B emp SH&Co h16 Rand
QUINN GEORGE L (Ethel E) prop Quinn's Wallpaper & Paint Store h52 E Quincy
" George L Jr (Marion S) clk Quinn's Wallpaper & Paint h69 E Quincy
" Grace L r104 Beaver
" Helene C (Mrs Thomas F) opr NET&TCo res Wmstown
" James B sales mgr Montagne Motors r164 Corinth
" Joan K student r52 E Quincy
" John M student r70 Quincy
" Mary Mrs emp SpECo h Burdickville
" Mary B wid Patrick J r164 Corinth
QUINN MAURICE (Grace P) mgr Quinn's Wall paper & Paint Store h70 Quincy
" Nancy C student r Burdickville
" Thomas P Jr (Mildred) clk JHMCo h422 W Main
QUINN'S WALLPAPER & PAINT STORE George L Quinn prop paints wallpaper varnishes etc 55-59 Union storage 2-4-6 Canal see p 64 and back bone
Quinton Helen T tchr Freeman Sch r58 Marshall
" Henry Jr (Edith) emp GE Pitts h107 Richview av Bray

GAGLIARDI FUEL CO. Coal - Coke OIL - BOTTLED GAS
24 ASHLAND ST. Phone 9 See Page 81 Yard Office 85 STATE ST.

" Henry F (Margaret) emp WPWks h129 Church
" James F (Rita) emp WPWks h60 Marshall
" James T (Julia) emp BFSpA Adams h58 Marshall
" Margaret (Mrs Henry F) emp SpECo h 129 Church
" Marion (Mrs Wilfred) clk NBGCo r77 Summit av
" Thomas J (Doris M) emp SpECo h68 Marshall
" Wilfred (Marion) emp SHCo r77 Summit av
Quirk John F (Edna) h128 Cliff
" John F (Mary A) emp WPWks h32½ Wheeler av Clarksburg
" Margaret r128 Cliff
" Mary wid Thomas h128 Cliff
" Mary A (Mrs John F) emp White Laundry h32½ Wheeler av Clarksburg
" Patrick J (Edith I) emp WPWks h17 Lincoln
" Thomas E (Eileen E) emp WPWks h415 Houghton
" William USA r17 Lincoln
" William T r128 Cliff

RABIDOUX ALBERT C emp SpECo h48 Spring
" Albert W emp APW Adams r48 Spring
" Arlene (Mrs Robert C) emp SpECo h65 Hall
" Robert C (Arlene) emp HMCorp h65 Hall
" Theodore emp Briggsville r103 Eagle
Rabidioux—see Rabidoux also Robinson
Raby Alice G (Mrs John B) nurse NAHosp h 12 Avon
" Corine wid Francis h27 W Main
" Francis A emp SpECo r27 W Main
" John B (Alice G) emp SpECo h12 Avon
Racette Agnes M r426 Eagle
" Arthur J (Mildred H emp HMCorp h11 Reed
" Arthur Jr (Dorothy) emp SpECo h16 River
" Delphine M h426 Eagle
" Donald J USA r114 Reed
" Dorothy (Mrs Arthur Jr) emp SpECo h16 River
" Edgar retired r426 Eagle
" James acct A J Maxymillian Inc r426 Eagle
" John C emp WSSCo r114 Reed
" Marie Louise r426 Eagle
" Richard A (Nelda) emp SpECo h11½ Meadow
" Victoria r426 Eagle
Racine Albert A (Anna) emp SpECo h142 Crest
" Anna (Mrs Albert A) emp SpECo h142 Crest
" Claire emp SpECo r146 Ashland
" Thomas (Rose) emp HWCBCo h146 Ashland
Radaelli Ferdinando A (Theresa A) emp WP Wks h225½ River
RADIO STATION WMNB Northern Berkshire Broadcasting Co Inc owners James Gordon Keyworth gen mgr 466 Curran Memorial Highway see p 117 and bottom lines
Raedel Mary E (Mrs Paul) emp SpECo h 1060 Union
" Paul (Mary E) emp SpECo h1060 Union
Ragatti Antonio retired r46 Center
Railway Express Agency (Inc) R Allen Phelps agt Depot sq
Raina Amelia wid Emenigilo r96 Yale
" Andrew (Beatrice) emp WPWks h96 Yale
" Arlene A sten Harry J Pierpan Ins Agency Inc r96 Yale
" Donald E USA r96 Yale
Rainbow Court Cabins (William A and Mrs Helen Parisian) 1001 Union
Rainey Harry (Lena C) retired h362 E Main
" Lena C (Mrs Harry) maid NA Hosp h362 E Main
Rainford Mfg Co Inc mfrs 1 Mass av pres Warren S Rainford
" Warren S pres Rainford Mfg Co Inc res Wmstown
Ralston Cecil Evans (Katherine T) supt Elec Distribution NBGCo h137 Marion av Bray
" Florence wid Albert h5 Bethel
" Purina Co Stathes G Maniatty mgr whsle feeds 2-6 Quincy
" Ralph N (Mary J) emp Brewer Bros h158 Liberty
" W John h21 Ray
Rambo Amelia V r98 Richview av Bray
" George emp APW Adams h98 Richview av
Rambottoni Battista (Antoinette) emp Wmstown h134 State
Rancatti Angelo A (Ellen M) mech Frank's Motor Sales h351 State
" Charles A (Norma) prop Airport Filling Station h758 State rd Black
" Mary R wid Louis h351 State
" Norma (Mrs Charles A) emp SpECo h 758 State rd Black
" Peter L (Helen) emp SpECo h351 State
" Peter O Jr emp SpECo r351 State
Rancourt Arthur emp BFSpA Adams r622 E Main
" Yvonne E emp BFSpA h98½ Main
Rand Alice E (Mrs J Howard) clk Style Shop h44 Frederick
" J Howard (Alice E) emp Maine h44 Frederick
RAND JAMES PERCY (Lucy) insp of wires city h44 Frederick
" Jessie M wid Harry F h138 Main
Randall Howard (Marion R) elev opr 85 Main h812 Union
" Marion R (Mrs Howard) emp APW h812 Union
" Warren E emp HMCorp h651 Reservoir rd
" Warren G usher Mohawk Theatre r651 Reservoir rd

A "Treadway Inn"
BANQUETS for All Occasions
Williams Inn
TEL. 550
WILLIAMSTOWN, MASS.

Ransford C Henry (Margaret) emp WPWks h 197 State rd Bray
Rarick Charles (Lauretta) emp G Mills h95 Kemp av
" Charles H (Sarah E) emp BFSpA h176 Union
" Donald F emp Ralston Purina r176 Union
" Frederick (Jeanette) emp Adams h57 Montgomery
" Joseph (Marie) emp BFSpA h137 Reed
" Lester J emp SpECo r176 Main
" Marie (Mrs Joseph) emp HWCBCo h137 Reed
Rathbun William (Yvonne) art tchr public schools r37 Fuller
RAVIZZA ALIDORO A (Sara K) treas North Adams Rosa Restaurant Inc h11 Union
" Sara K (Mrs Alidoro A) emp HWCBCo h11 Union
Ray Teresa L Mrs emp Greylock h98½ Main
Raymond Ernest W (Mary I) mach JHMCo r14 Charles
" Esther M r24 Leonard Black
" Hormidas M (Rose) trucking 810 Church h do
" Hormidas P (Lorraine) trck drvr 810 Ghurch h do
" Lorraine (Mrs Hormidas) opr NET&TCo h810 Church
" Margaret wid Domino r15 Gleason Clarksburg
" Theodore R USA r9 Hescock pl
Rayno Ernest truck driver William Less & Co h136 Bracewell av (6)
" Pearl r136 Bracewell av
Razzero Frank (Rose) h82 Furnace
Readyhough Albert A (Catherine H) prop Readyhough's Flowers h397 Eagle av
Readyhough's Flowers Albert A Readyhough prop florists 397 Eagle
Reardon Catherine wid John D h98 Brooklyn
" Charles H emp SpECo h161 Houghton
" Charles H Jr (Elinor) emp NET&TCo h26 Meade av
" Dennis J (Catherine A) emp JHMCo h54 N Holden
" Edward R student r45 Wells av
" Emma (Mrs John T Jr) emp SpECo r26 Montgomery
" George H (Mildred G) emp WPWks h45 Wells av
" Helen V bkpr NA Nat Bank r54 N Holden
" Howard A emp GE Pitts r45 Wells av
" James A emp APW Adams r98 Brooklyn
" John J (Teresa) emp JHMCo h11 Orchard ter
" John T Jr (Emma) h26 Montgomery
" Mildred G (Mrs George H) emp SpECo h 45 Wells av
" Robert J (Ann K) bkpr NA Trust Co res Adams
" Ruth H (Mrs Thomas J) opr NET&TCo h338 W Main
" Thomas (Ruth) emp NA Transcript h338 W Main
" William F (Catherine F) emp JHMCo h 75 N Holden
" —see Riordin
Recchia Antonio (Anna) emp B&MRR h32 Pebble
" Erico emp WSSCo r32 Pebble
Record Edwin H emp BFSpA r Reservoir rd
" Herbert M (Florence) emp BFSpA h Reservoir rd
" Raymond M (Julia) emp GE Pitts h172 Houghton
" —see Rickard
Red's Beauty Parlor Mrs Bernice Alcombright prop 90 Center
Redfield Marguerite D wid Harold W h376 Church
Reece Mildred wid William J h29 Forest
" Richard C emp Model Laundry r YMCA
Reed Albert R emp HWCBCo h103 Main (631-632)
" David L student r30 Galvin rd Black
" Edward S (Dorothy) pntr h1475 Mass av Black
" Eleanor r30 Galvin rd Black
REED GERALD B (Mary) painting contractor 61 North Williamstown and 30 Galvin rd Blackinton h do see p 417
" John patrolman NAPD h74 Chantilly av
REED JOHN G (Marian B) (Cote & Reed) and lawyer 85 Main (412-418) h450 Church
" John W (Ann) pntr h74 Chantilly av
" Josephine B sec NA Savings Bank h159 Pleasant
" Nellie Mrs r3 Church pl
" —see Reid
Reese W Ernest (Leona C) elec cont and appliances 58 Notch rd Bray h do
Reeves Doris (Mrs William) clk Professional Pharmacy Inc r119 Ashton av Black
" William (Doris) USAF r119 Ashton av Black
Regaioli Delphina (Mrs Joseph D) emp SpE Co h198 Eagle
" Joseph D (Delphina) emp SpECo h198 Eagle
Regetta Tony r46 Center
Registry of Motor Vehicles Michael J McAndrews investigator in charge 17 State
Regnier Claire emp F W Woolworth h59 Richmond av
" Pauline Mrs h59 Richmond av
Reid Andrew (Hester) retired h76 Tyler
" David S (Gertrude) emp Adams r115 E Quincy
" Gertrude (Mrs David S) emp Costine's Elec Store r115 E Quincy
" Louis emp HWCCo h103 Main (629-630)
" Nancy A student r1393 Mass av Black
" William A (Gwendolyn D) emp APW Adams h1393 Mass av Black
" —see Reed
Reilly Anna (Mrs Harold L) bkpr Herbert A Orr Co h136 Veazie

BURLINGAME & DARBYS CO.
Complete Line of Kyanize Paints
64 MAIN STREET TEL. 41 NORTH ADAMS

" Harold L (Anna A) emp APW Adams h 136 Veazie
REILLY JOHN H (Catherine M) v-prin and tchr Drury High School h238 E Main
" John H Jr USA r238 E Main
" Mary emp NA Hosp r do
" —see Riley
Reimer Albert H (Margaret M) emp HMCorp h35 Elm
" Morton S (Dorothy L) emp HJMCo h56 Central av
Reinhard Harry (Emma) gen ins 57 Main h71 Marion av Bray
Remillard Bertha A (Mrs George J) emp HM Corp h451 Union
" Donat R (Shirley) emp BFSpA h1655 Mass Black
" Edgar (Beatrice) h113 Hall
" Edna (Mrs Romeo) emp HMCo h39 Rand
" Eliza wid Adjutor h66 Lincoln
" Gabriel (Irene) emp BFSpA h83 E Quincy
" George J (Bertha A) emp SpECo h451 Union
" Irene (Mrs Gabriel) emp BFSpA h83 E Quincy
" L Marcel R (Mrs Norman J) asst city clerk h66 Lincoln
" Norman J (L Marcel R) emp SpECo r66 Lincoln
" Real J emp SpECo r39 Rand
" Rita T opr NET&TCo r39 Rand
" Rolande M opr NET&TCo r39 Rand
" Romeo (Edna) emp WSSCo h39 Rand
Renald Madeline emp WCBCo r113 Ashland
Renaldi Batiste S (Grace) emp APW Adams h113 Ashland
" Grace (Mrs Batiste S) emp HWCBCo h 113 Ashland
Renedette Rose r19 Blackinton
Rennell Clarence A (Doris L) emp city r458 E Main
" Howard E (Eleanor) emp SH&Co h19 Willow Dell
" Robert (Marilyn) mech Harry Smith Inc h333 Eagle
" Thomas H (Alberta H) emp Adams h175 Notch Bray rd
" William N (Elizabeth M) emp NBGCo h 364 Kemp av
Renton Agnes M (Mrs Thomas) tchr Brayton Sch h45 Wesleyan
" Baking Co Inc 74 Holden pres Mrs Jane Renton
" James (Rita) route slsm Renton Baking Co Inc h90 Notch rd Bray
" Jane wid Alexander pres Renton Baking Co Inc h414 Houghton Clarksburg
" Thomas (Agnes M) emp Mausert's Ice Cream Co Inc h45 Wesleyan
Reopell Albert F emp BWPCo Adams r57 Tyler
" Albert J (Lorena) emp SpECo h57 Tyler
Reynolds Brayton M (Agnes R) emp HWCCo h13 E Quincy
" Earl J (Florence A) emp GE Pitts h129 Hall
" Florence A (Mrs Earl J) nurse 129 Hall h do
" Harriet T Mrs h5 Grant
" Henry r46 Centre
" Mary G wid Edward h Eagle Clarksburg
" Maude A wid Wilfred H h229 Church
" Richard USA r146 Crest
Rheaume Alice hskpr 228 E Main r do
RHEAUME ROMEO C REV pastor Notre Dame of the Sacred Heart Church h228 E Main
Rhodes Claire emp WPWks r240 Ashland
" Frederick V (Dosalena) brakeman B&M h44 Bradford
" George F (Mary Rose) train dispatcher B&M h240 Ashland
Ricchia—see Recchia
Rice Block 28 Bank
" Edward W (Katharine T) (Rice's Drug Store) h194 E Main
" Foster G (Mabel E) foreman Ry Express Agency h103 Main (618-619)
" Myles E (Elizabeth) blacksmith 552 Union h do
Rice's Drug Store (Archie J Pratt and Edward W Rice) druggists 119 Main
Rich Francis W (Dorothy) emp Cornish Wire Williamstown h34 Walden Bray
Rich's Cut Rate Leon H Weiner prop patent medicines 113½ Main
RICHARD ALBERT J (Lena O) (Richard's Beauty Shoppe) res Williamstown
" Albina (Mrs Omer) emp NH Corp h82 Beaver
" Anthony M (Helen M) emp JHMCo h9 Central av
" Elie (Alma) emp HMCo and barber 14 Gallup h do
" Helen M (Mrs Anthony M) social wkr welfare dept h9 Central av
" Isadore (Rosia) emp JHMCo h83 Dean
RICHARD LENA O (Mrs Albert) hairdresser and (Richard's Beauty Shoppe) res Williamstown
" Lionel student r83 Dean
" Mary Mrs clk J J Newberry Co h86 Eagle
" Omer (Albina) foreman HMCorp h82 Beaver
" Omer O USA r82 Beaver
" Rosia (Mrs Isadore) emp HMCorp h83 Dean
" William E (Laura G) prop Richard's Market h206 Kemp av
" —see Richards
RICHARD'S BEAUTY SHOPPE (Albert J and Lena O Richard) 16 Bank
" Market William E Richard prop grocery and meats 178 Union
Richardello Alfred (Margaret) clk Adams r 301 Walnut
" Angelo (Mary) emp WPWks h43 Hall
" Blaise (Philomena) prop Bill's Sporting Goods h301 Walnut
" Horace M (Viola M) emp Columbia Cash Market Adams r51 Bracewell av

GIBSON REFRIGERATORS

M. SCHMIDT & SONS
42 ASHLAND ST., NO. ADAMS Tel. 1825

Richardello Mario (Concetta) retired h301 Walnut
" Mary (Mrs Nicholas) emp SpECo h18 Walnut
" Nicholas (Mary) emp SpECo h18 Walnut
" Philomena (Mrs Blase) emp BFSpA h301 Walnut
Richards Bertha M emp BFSpA r54 Rand
" Blanche emp SpECo r20 Lincoln
" Dorothy (Mrs William A) bkpr Briggs Radio Shop r45 N Holden
" Edward H (Florence) mgr A Shapiro Scrap Iron Corp res Williamstown
" Florence (Mrs Thomas E) emp SpECo h 232 Eagle
" George A (Libby) emp WPWks h21 Kemp av
" J Edmond (Irene) office mgr Swift & Co h48 Natural Bridge rd
" Joseph P (Bertha) pntr h321 River
" Leon A (Laurianna) emp SpECo h68 Beaver
" Odille wid Gaspard r306 Houghton
" Oliver E (Marguerite V) emp SpECo h20 Lincoln
" Solomon (Rose A) emp WSSCo h54 Rand
" Thomas E (Florence R) emp GE Pitts h 232 Eagle
" Valmore L emp Indian Cycle Shop r68 Beaver
" Valmore T painting cont 140 Bracewell av h do
" Valmore T Jr emp SH&Co r140 Bracewell av
" Walter J (Samantha G K) carp h29 Highland av
" Willard E (Grace A) retired h962 E Main
" William A (Dorothy USA r45 N Holden
" William J (Margaret) retired h159 State
" —see Richard
Richardson Barbara J emp NET&TCo r31 Fuller
" Clara E h21 Cherry
" Donald R (Doris) h121 Brooklyn
" Doris (Mrs Robert) emp Richardson's Beauty Salon res Adams
" Floyd (Ruth) emp Adams h92 Cleveland av
" Frances Mrs emp Boston Store r1481 Mass av Black
" Maude wid Floyd I prop Richardson Rest Nursing Home h767 Church
" Rest Nursing Home Mrs Maude Richardson prop 767 Church
" Robert W (Doris R) prop Richardson's Beauty Salon and (United Taxi) res Adams
" Ruth (Floyd) nurse NAHosp h92 Cleveland av
" Walter (Irene) emp SH&Co h31 Fuller
" Walter Jr tchr Deerfield Mass r31 Fuller
Richardson's Beauty Salon Robert W Richardson prop 54 Main
Richer Achille (Rose) h596 State rd
" Edward emp BFSpA r596 State rd
" John (Yvette) emp BFSpA h587 State rd
" Norman emp BFSpA r YMCA
" Raymond (Marie L) emp GE Pitts h31 Meade av Grey
" Rose (Mrs Achille) emp BFSpA h596 State rd Grey
" Roy emp SH&Co r32 State
RICHFIELD OIL CO George C Betti distributor 119 Holden
Richmond Bernadette emp SpECo h16 River (11)
" Charles C (Dorothy) emp JHMCo h51 Arnold pl
" Dorothy r16 River
" Emma wid William h40 Cady
RICHMOND GRILL John F Pitroff mgr The Richmond-Wellington Hotel Co props restaurant 40-42 Main
RICHMOND HOTEL John F Pitroff mgr The Richmond-Wellington Hotel Co props 36 Main c State see p 89
" Hotel Barber Shop George J Marceau prop 11 State
" Hotel Block 36 Main
RICHMOND HOTEL TAPROOM Richmond-Wellington Hotel Co props 5 State see p 89
" Howard trouble clk NBGCo r40 Cady
" Marilyn emp SpECo r16 River
RICHMOND MILDRED F (Mrs William W) librarian North Adams Public Library h20 Hoosac
" Theatre Francis J Faille mgr Western Mass Theatres Inc prop 36 Main
" William C USA r40 Cady
" William W (Mildred) retired h20 Hoosac
RICHMOND-WELLINGTON HOTEL CO THE props Richmond Hotel Wellington Hotel and Berkshire Apartments Richmond Hotel Tap Room 36 Main c State and 20 State pres Frank A Bond treas Gordon W Phelps v-pres William P McCraw gen mgr John F Pitroff see p 89
Richton Arthur (Jeannette) (Municipal Market) h47 Holbrook
" Frederick W (Ardelle) buyer Municipal Mkt h475 Barbour Grey
" Ruth wid Samuel bkpr Municipal Mkt h39 Blackinton
" Stanley (Municipal Market) r39 Blackinton
Rickards Mark S (Edna) h18 Spring
" Susan C h18 Spring
" —see Richards
Ricker Mary wid Fred r194 Ashland
Rickett Elizabeth J sten JHMCo h141 Church
Riddell Edith (Mrs Thomas) emp SpECo h49 Hall
" Thomas I (Edith) mgr Riverside Granite & Marble Works) h49 Hall
Righi Julio (Rita A) emp Pitts h25 Meadow
" Virginio (Rose) emp BPCo Adams h73 Brooklyn
Riley Catherine M (Morrissey Nursing Home) h329 E Main
" Elizabeth clk F W Woolworth Co r136 Veazie

THE S. B. DIBBLE LUMBER CO.
Millwork Tel. 158 NORTH ADAMS Bird's Roofing

" —see Reilly
Rinaldi Adriano (Frances) mason h73 Furnace
" Anthony J (Barbara E) emp GE Pitts h275 Kemp av
" Lucy teller NA Savings Bank r73 Furnace
Rinehart William L tchr penmanship NA Schools res Waltham
Ring Moses emp Williams College r7 Quincy
Ringdahl Eleanora tchr DHS r413 Church
Ringie Donald F (Kathryn A) emp JHMCo h111 Johnson
Riordan Mary Mrs h91 Hathaway
Risatti Angela wid Emilio h36 N Holden
" Leo M (Etta) emp GE Pitts h12 Richview av Bray
Risch Cecile C (Mrs Ernest H) emp SpECo h401 Reservoir rd
" Ernest H (Cecile C) emp SpECo h401 Reservoir rd
" Henry A (Mary E) loom fixer BFSpA h 141 River
Riseberg Samuel prop Riseberg's res Pittsfield
Riseberg's Samuel Riseberg prop clothing 23 Eagle
Ritcher Ada V Mrs h9 Hescoc pl
" Carline G emp HWCCo r9 Hescock pl
Rite Service Men's Shop Herman Levy prop 25 Main
Rivard Armand (Clara) emp HMCorp h64 Central av
" Edmond (Rose) h52 Cliff
" John F (Lillian) emp State h59 Chestnut
" Joseph (Emma) emp State r287 Notch rd Bray
" Robert R (Flora M) emp GE Pitts h45 Hall
" William C (Evelyn) emp GE Pitts h45 Hall
" William L (Laura M) emp GE Pitts r45 Hall
RIVER ST CUT RATE STORE Lucien G Roy prop 167-169 River see p 112
Rivers Adeline wid Joseph h139 Bracewell av
" Agnes (Mrs Francis) emp SpECo h26 Harrison av
" Clara A (Mrs Edward L) emp BFSpA h 111 Ashland
" Edmond mech SpECo r21 Quincy
" Edward L (Clara A) emp GE Pitts h111 Ashland
" Ernest (Marie) emp BFSpA h92 Hathaway
" Francis (Agnes) fireman NAFD h26 Harrison av
" Joan emp APW Adams r55 Franklin
" Lawrence (Rita) emp G Mills h57 Tremont
" Leo (Clara) emp Sullivan's Real Estate h549 State rd
" Louise wid Fred h94 Hall
" Lucy Mrs clk J J Newberry Co h24 Bryant
" Marie (Mrs Ernest) prop North St Market h92 Hathaway
" Mildred (Mrs William J) emp SpECo h 55 Franklin
" Rita (Mrs Lawrence) emp GMills h57 Tremont
" William J (Mildred) emp Austin Burrows Co Northampton h55 Franklin
" —see Larivee also Laraviere
Riverside Auto Body Shop Matthew Pudlo prop 201 River
" Granite & Marble Works Mrs Henrietta Cooper prop Thomas I Riddell mgr 615 Ashland
Roach Bros (Thomas M and Arthur W Welch) cigar store 70A Main
" James B (Theresa P) prop Roach Bros h596 E Main
ROACH JOSEPH N (Clara M) (Flynn & Roach) h561 N Main
" Myles C (Beatrice) emp WPWks Wmstown h1 Sperry av
Roache—see Roche
Roarke Katherine Mrs h103 Main (416)
Robak Joseph A (Clara) emp GE Pitts h289 Church
" Norbert J r289 Church
Robare Albert F (Margaret M) retired h34 Charles
" Alfred USA r69 Brooklyn
" Anna M (Mrs George H) bkpr Dudley's Fruit & Produce) h234 E Main
" Celia L clk Boston Store h332 W Main
" Clarence B (Ora) emp WSSCo h69 Brooklyn
" Earl V emp HWCBCo r69 Brooklyn
" Edith E Mrs emp Adams r184 Kemp av
" Edward C (Eleanor J) emp SH&Co h33 Wesleyan
" Eva O r332 W Main
" Francis F emp SpECo h255 Notch rd Bray
" Frederick E emp HWCBCo h11 Washington av
" George D r29 State
" George H (Anna M) retired h234 E Main
" Hattie wid Francis J h577½ W Main Bray
" Henry J (Mary) emp SH&Co h81 Hathaway
" Lawrence (Constantine) emp Isbell Electric Co h1414½ Mass av Black
" Marjorie C r69 Brooklyn
" Norman P student r69 Brooklyn
" Neil F (Gladys) emp APW Adams h40 Meadow
" William A (Madeline) chief clk B&ARR h25 Fuller

MONTAGNA MOTORS Chrysler and Plymouth Sales and Service
Cor. RIVER AND MARSHALL TEL. 2581 NORTH ADAMS, MASS.

SHAPIRO MOTORS Inc. Distributors of Dodge and Plymouth Cars and Trucks
35-47 UNION ST., NORTH ADAMS Tel. 268—269—270

Robare William H Jr (Orella L) emp City of NA 323 Beaver
" —see Robert
Robarge Florina L wid Arthur h12 Chestnut
ROBBINS-GAMWELL CORP wholesale steam and plumbing supplies pipes and valves 68 West Pittsfield see p 70
Robert Arthur J (Rosanna) foreman A Shapiro & Sons h233 River
" Arthur J clk NBGCo r223 River
" Augustin F (Losiala D) steward Lafayette Club h23 Church
" Bernard J (Gertrude) emp SpECo h25 Feige av
" Catherine asst Clarence W Wildman r211 Protection av
" Ernest emp SpECo r223 E Main
" Gilles (Lise) emp B&MRR h476 W Main
" Helen Mrs emp Gen Cleaners r57 Willow Dell
" J Toussaint retired h57 Willow Dell
" Sylva (Cecelia) carp 211 Protection av Grey h do
" Wilfred N bkpr L&P r23 Church
" —see Robare
Roberts Amy B wid William G treas Excelsior Printing Co h29 Chase av
" Annette Mrs clk W T Grant Co h139 Protection av Grey
" Antwyne L (Dorothy E) foreman C Wire Co Wmstown h15 Holden la
" Arthur retired r1127 Church
" Arthur C (Helen) emp GEPitts h487 Walnut
" Barbara A bkpr NA Nat Bank r354 Franklin
" Drug Store Harvey W Roberts prop 144 Union
" Eileen Mrs h5 Grant
" Elida emp Housatonic r10 Meadow
" Emma M Mrs hskpr r488 W Main
" Ernest emp SpECo h225 E Main
" Ernest USA r100 Beaver
" Felix (Minnie) emp R J Widen Co h13 Church
" George C (Bernice) emp APW Adams h 497 Barbour Grey
" Grace emp SpECo h223 E Main
" Harvey W (Ruth H) prop Roberts Drug Store h19 Hermon av
" Joseph T (Mary A) emp R J Widen Co h 100 Beaver
" Joseph W emp SpECo r100 Beaver
" Lawrence (Helen G) emp SpECo h316 Union
" Leo M (Catherine W) prop Crystal Lunch res Clarksburg
" Louie (Mary) emp JHMCo h39 Bracewell av
" Louis (Jean) emp Pitts h1 Tyler
" Lucien (Florida) emp HMCo h286 Union
" Mary wid Clement G emp SpECo h352½ E Main
" Mary E opr NET&TCo r100 Beaver
" Napoleon E (Helena) emp WPWks h30 Wheeler av Clarks
" Norman A emp R J Widen Co h inq do
" Phillip (Margaret) dr McGraw & Tatro Inc h572 Barbour Grey
" Roland emp SpECo r293 E Main
" Rosalie wid Joseph L r14 Lois Grey
" Rowland R emp SpECo r293 E Main
" Valmore carp r211 Protection av Grey
" W G Co (Inc) clothing and shoes 3 Weber av pres-treas Timothy F Breen mgr James F Campbell
" William (Mary) fireman NAFD h366 Houghton
" William B (Doris M) pres Excelsior Printing Co Inc h17 Overlook ter
" William G fireman NAFD h366 Houghton
" —see Robare
Robertson James B (Dasy F) retired h216 North
" —see Robinson
Robidoux Alexina wid Paul emp BFSpA Grey h60 Cliff
" Charles (Oleda) loom fixer SH&Co h321 Beaver
" Gerard J (Marcella) emp SH&Co h319 Beaver
" —see Rabidoux
Robillard Edgar (Faith) emp SH&Co h110 Bradley
" Faith (Mrs Edgar) tchr Stamford h110 Bradley
" Frank A (Anna) retired h7 Tannery Yard
" Theodore emp GE Pitts r7 Tannery Yard
Robinson Albert (Loretta) bus dr BStRyCo h32 Spring
" Charles M (Sadie) emp GE Pitts h80 Cliff
" Daisy M wid George h156 Union
" Ella S clk Boston Store r80 Cliff
" Florence h156 Church
" Francis J (June) emp Adams h147 Pleasant
" George O (Bessie) jan Drury HS h11 North
" George W r676 E Main
" Harvey (Eillen) emp GE Pitts h64 W Main
" Leo (Josephine B) emp BFSpA h491 W Main
" Loretta (Mrs Albert) emp Model Laundry h32 Spring
ROBINSON PRESTON (Helen F) v-pres Sprague Electric Co res Williamstown
" William (Florence) emp Springfield Rendering Co h457 Union
" —see Rabideaux also Robertson
Robson Miles H emp SpECo h1270 Mass av Black
Roccapriore Richard C Rev pastor St Anthony of Padua Church h100 Holden
Roch—see Rock
ROCHE FRANK S (Dorothy F) (T F Roche Agency) h101 Brooklyn
" Robert (Lee) h96 W Main

Noel Incorporated TELEVISION AND HOME RADIOS
218 ASHLAND STREET NORTH ADAMS TELEPHONE 320

ROCHE T F AGENCY (Thomas F and Frank S Roche) insurance and real estate 85 Main (409) see p 96
ROCHE THOMAS F (Amy E) (T F Roche Agency) h1 Nelson
" —see Roach
Rock Arthur A (Mabel) emp WSSCo h55 River
" Charles L (Anna) emp Clarence Long h8 Lewis pl
" Daniel J (Florrie) emp city h28 New Grey
" Florrie (Mrs Daniel) emp BFSpA h28 New Grey
" Haven Tourist Court Arthur J English prop 1005 Union
" June emp SpECo r55 River
" Warren C (Margaret A) emp SpECo h77 rear Holden
" —see Roch
Rocray Wilfred L (Frances P) emp GE Pitts h38 Veazie
Roda—see Rodaelli
Roe Edward R (Josephine) projectionist Mohawk Theatre h63 Montgomery
" James W (Helen G) emp WPWks h103 Main (504)
" —see Rowe
Roedel Albertine wid John h27 Beacon
" Anthony (Catherine) emp WSSCo r47 Richmond av
" Catherine (Mrs Anthony) emp SpECo r47 Richmond av
" Margaret A clk HMCo r27 Beacon
Rogee—see Rogge
Rogers John R (Ruth E) emp GE Pitts h408 W Main
" Leona Mrs r450 Church
Rogge Genarino (Shirley B) emp Adams r33 Lyman
" Louis (Elizabeth) retired h33 Lyman
Rogowski Walter A (Lena M) emp SpECo h250 Walnut
Rohane George W (Marie F) emp SpECo h 310 E Main
ROHANE JEREMIAH J (Grace E) prop Rohane Oil Co h303 E Main
ROHANE OIL CO Jeremiah J Rohane prop Robert E Rohane mgr fuel and range oils 303 E Main bulk plant 444 Ashland see p 82
ROHANE ROBERT E (Gladys F) mgr Rohane Oil Co h25 Natural Bridge rd
Rolland Arthur J r33 Windom ter
" Arthur J (Emma) retired h33 Windom ter
" Emma B (Mrs Arthur J) sten SpECo h 33 Windom ter
Rolnick Daniel (Marian) emp SpECo h3 Lamoureux pl
Romaniak Helen M (Mrs Ignatius F) prop Helen's Beauty Shop 57 Main h31 Dover
" Ignatius F (Helen M) prop Modern Print Shop h31 Dover
Romanos Eva Z wid Joseph r279 State
Romeo Anthony prop Romeo's Auto Radiator & Body Works h35 Willow Dell
" Betty Mrs emp SpECo h62 Front
" Francis J (Jennie) emp GE Pitts h61 Chase av
" Jennie (Mrs Francis J) emp SPECo h61 Chase av
" Katherine emp SpECo r15 Palmer av
" Mary wid Rafael h15 Palmer av
" William R r15 Palmer av
Romeo's Auto Radiator and Body Works Anthony Romeo prop 33 Willow Dell
Rommelfanger Fabian U (Rita) pres Berkshire Paper Converting Co Inc h289 Church
Ronan Catherine wid Michael r57 Chase av
" Gerald T (Lorraine) h65 Hathaway
" Harold P emp GE Pitts r57 Chase av
Roncetti Giovanni P (Caterina) emp Renfrew h138 State
Ronco Mary G wid Gabriel piano teacher 84 Walker h do
Rondeau Albert (Mary) student h23 Goodrich
" Albert B (Eudorsha) emp R F Widen Co h20 Mill Black
" Cecelia (Mrs Edward A) emp SpECo h 85 Holbrook
" Edward (Ruth) emp NBGCo h48 Foucher av Grey
" Edward A (Cecelia) meter reader NBGCo h85 Holbrook
" Edward A Jr (Margaret R) r48 Foucher av
" Ernest B emp SpECo r23 Hooker
" Ernest X (Clara) emp GE Pitts h23 Hooker
" Frances student r85 Holbrook
" Henry H (Almina) h45 Washington
" James J (Marion) emp Daniel Store h834 Church
" Jean Ann nurse NA r20 Mill Black
" Nelson (Rose) emp R J Widen Co h577½ W Main
" Noe bartender r85 Holbrook
" Wilfred G (Jeannette M) emp Dalton h11 South
Ronuni John emp SpECo h313 River
Rooney Dorothy L (Mrs Vincent L) interviewer Mass Emp Ser res Williamstown
Root Burton J (Lilah E) retired h52 N Holden
ROSA GEORGE J (Millie V) pres North Adams Rosa Restaurant Inc res Pittsfield
ROSA RESTAURANT (See North Adams Rosa Restaurant Inc) see p 91
Rosasco Clementine wid Stephen h20 E Quincy
ROSASCO ERNEST H mayor and chrmn City Council and chrmn School Committee and lawyer 82 Main r58 Washington av
" Francis Q (Katherine S) emp GE Pitts h30 South
" John B Jr (Emma) emp GE Pitts h69 Quincy
ROSASCO MARGARET C mgr of travel Rosasco's Travel Agency Inc h58 Washington av

DURNIN BROTHERS BOOK and JOB PRINTING
52-54 Center St. Tel. 803 No. Adams, Mass.

Rosasco Mary A clk Rosasco's Travel Agency r58 Washington av
ROSASCO WILLIAM P (Corinne B) mgr ins and real estate dept Rosasco's Travel Agency Inc h58 Washington av
" —see Roscoe
ROSASCO'S TRAVEL AGENCY INC Margaret C Rosasco mgr of travel William P Rosasco mgr insurance and real estate 90 Main see p 118 and back cover
Rosch Eunice J emp WPWks r35 Pebble
" Felix N (Alice) emp JHMCo h26 Yale
" Francis P emp GE Pitts h35 Pebble
" John J (Rita M) emp NA Transcript h 35 Pebble
" Mary wid Felix h169 Liberty
" Mary E nurse Togus Maine r35 Pebble
ROSCH NORMAN N (Helen A) prin Haskins School h375 Eagle
" Rita M (Mrs John J) emp SpECo h35 Pebble
Roscoe John J (Mary A) emp 97 Ashland h 85 Ashland
" John J Jr USN r85 Ashland
" Joseph F emp Wmstown r24 Holden
" Mary M emp SpECo h24 Holden
" Maurice P (Inez) projectionist Paramount Theatre h1568 Church
Rose Chalmer F (Virlie) emp SpECo h19 Chestnut
" Ernest (Claire) emp Wmstown h735 Curran Memorial Highway
" Joseph F (Freda) emp GE Pitts h114 Eagle
" Leo P (Doris M) emp William Less &Co h77 Bracewell av
Roseberry Rose Mrs maid NAHosp r do
Rosenblum Oscar (Sylvia) (North Adams Flour & Grain Co) and (Thrifty Houseware's Shop) h31 Dover
Rosenthal Arthur O (Edith) physician 85 Main (203-205) and treas Norad Realty Corp h41 Quincy
" Irving L (Celia) chiropodist-podiatrist 112 Main h92 Hospital av
Rosette—see Racette
Rosi Irene A wid Ralph R emp WPWks r34 Nelson
" Mary A wid Joseph A h48 Walker
Ross Andrew (Florence) emp SPECo h11 Wesleyan
" Archie L (Fannie D) emp Malnati-Kingston h47 Front
" Fannie D (Mrs Archie L) emp SpECo h47 Front
" Florence (Mrs Andrew) sec R A Costine h11 Wesleyan
" Frank B emp Mohawk Chief Market r Wellington Hotel
" George (Gladabelle) emp SpECo h18 Wesleyan
" Gladabelle (Mrs George) emp SpECo h18 Wesleyan
" Harley H emp WPWks r8 Luther
" Jean r11 Wesleyan
" John (Bernadette) emp SpECo h94 Beaver
" Murray G (Gladys) retired h5 Pitts
" Robert retired h73 Holden
" Rosario L (Yvonne) emp G E Pitts h509 E Main
" William J retired h77 Holbrook
Rossasco Barbara L nurse Albany Hosp Albany NY r69 Quincy
" M Edwin student r69 Quincy
Rosse Theodore (Antoinette M) emp JHM Co h8 Hermon av
Rossi James emp Pitts r47 Whitman
" John Jr emp SpECo r47 Whitman
" John M (Matilda) retired h47 Whitman
" Joseph J (Anna) emp SPECo h84 Phelps av
" Mary H emp BFSpA r47 Whitman
ROSSTON CYRIL P (Florence E) physician 111 Main office hours daily 2-4 p m except Sat, Mon, Wed and Fri Eve 7-8 tel 283-W h47 Wall
" Edgar G (Minnie) retired h103 Corinth
Rothbard's Inc D & D Office Service agt upholstery 112 Main (5)
Rothfeld Alfred S r 65 Park av rear
Rotolo Frank (Josephine N) emp City h64 Francis
" Joseph (Marie) emp SpECo r42 Cherry
" Josephine wid Vincenzo h47 Veazie
" Mary C emp Molly's Bakery r47 Veazie
" Theodora emp SpECo r25 Bryant
" Theodore (Philomena) emp HMCorp h 26 Bryant
" Theresa M bkpr Brewer Bros Inc r47 Veazie
Rougeau Alexandrina wid Gustav r211 Protection av Grey
" Alma Mrs h146 Kemp av
" Donald C (Gloria J) (L A Rougeau & Son Trucking Co) h514 W Main
" Donalda wid Joseph P h301 River
" Edward W USA r146 Kemp av
" Ernest J (Emma) (Rougeau & Gardner) h65 Church
" Eugene O (Theresa) utility man NBGCo h164 E Quincy
" Felix retired r34 Elm
" Florence Mrs clk Renton Bakery h303 River
" Florence emp APW Adams r301 River
" Florinda emp HMCorp h202 Union
" Lillian wid Albert C emp SpECo r83 Front
" Louis A (Eva) trucking 46 Tyler h do
" Louis G serviceman NBGCo r46 Tyler
" Robert student r49 Avenue A
" Ronald G r301 River
" Sandra S opr NET&TCo r164 E Quincy
" Theodore E (Anita) tr dr Rougeau & Ruell h305 River
" William J (Emma) counterman Clark's Cafe r10 Elm
" Zephir L (Rachel A) emp BMills h49 Avenue A

GAGLIARDI FUEL CO. Coal - Coke OIL - BOTTLED GAS
24 ASHLAND ST. Phone 9 See Page 81 Yard Office 85 STATE ST.

" & Gardner (Ernest J Rougeau and Clement Gardner) barbers 12 Ashland
Rouillard Isabel (Mrs Wilfred A) nurse 17 Bradley h do
" Wilfred A (Isabel) mgr First Nat Stores h17 Bradley
Rourk Mary Mrs r136 Bracewell av (1)
Rousseau Adrian L (Dorothy A) emp SpECo h1619 S State
Rousselle Charles A (Helen) emp HMCorp h94 Reed
" Helen (Mrs Charles A) emp HMCorp h 94 Reed
Rowe Vincent r13 Elm
" —see Roe
ROWETT ALBERT S (Wanda G) driver Model Laundering Co and member North Adams Airport Commission r119 Ashland
" Celia D wid Fred M h119 Ashland
Rowles Richard F (Mildred) (Berkshire Hardware & Farm Equipment Co) h 186 Daniels rd
Rowley Charles E r33 Bank (119)
" Charles E Jr (Ellen J) emp GE Pitts h1 Marietta
" Elizabeth A bkpr Pizzi's r1 Marietta
" Helen E clk NBGCo r121 River
" Irene L (Mrs William) emp Wmstown h 170 Kemp av
ROWLEY JAMES L (Mary) prop Rowley Motor Sales and member North Adams Board of Appeals h62 Hall
" James P r62 Hall
" Katherine A wid George W h121 River
" Leonard J USAF r1 Marietta
" Mary E sr clk Registry Motor Vehicles r1 Marietta
ROWLEY MOTOR SALES James L Rowley prop 216-218 River see p 47
" Patricia A sten Shapiro Motors Inc r1 Marietta
" Thomas W (Thetis) agt J H Ins Co h1130 State rd
" William (Irene L) chauf 45 Blackinton h 170 Kemp av
" William D shipping clk WSSCo r434 Union
Roy Agnes wid Jacob r160 Eagle
" Alda (Mrs Norman J) emp SpECo h38 Bracewell av
" Alfred B (Edna B) emp BFSpA h10 Luther
" Alfred W (Frances) emp SpECo h123 Beaver
" Alphonse W (Rosina) emp GMills h176 Union
" Aylce P T (Mrs George C) nurse NAHosp 82 Veazie h do
" Amanda (Mrs Clarence F) emp HMCorp h91 Beaver
" Amelia Mrs r33 Bank (3)
" Angeline h School Clarksburg
" Ann r509 E Main
" Arthur J retired h112 Main
" Azaire J (Ethel) emp HWCBCo h237 River
" Bella emp Model Laundering Co r5 Church pl
" Bernard (Elizabeth) emp SpECo h255 River
" Bertha (Mrs George O) emp SpECo h224 Houghton
" Calix S (Edith T) emp HMCo h168 Union
" Carlton USA r27 Forest
" Carol (Mrs Kenneth) emp SpECo h30 Galvin rd Black
" Charles G (Margaret M) emp SpECo h 235 River
" Claire E student r91 Beaver
" Clara emp Model Laundering Co r5 Church pl
" Clarence R (Amanda) h91 Beaver
" Clifford M (Jeannette Y) emp SpECo h 277 Beaver
" Edith (Mrs Calix) emp SpECo h168 Union
" Edward C (Angeline) emp SpECo h509 E Main
" Ella Mae (Mrs Henry V) emp SpECo h 141 Beaver
" Emilie M (Maude) h28 Chantilly av Grey
" Ephraim A dist mgr Prud Ins Co of America res Pittsfield
" Ernest H (Jane) elec h480 Clarksburg
" Ernest H Jr (Theresa) emp GE Pitts h38 Bracewell av
" Ethel (Mrs Lionel E) emp SpECo h129 Liberty
" Euclid A (Ermantine C) shoewkr WSSCo h197 Prospect
" Eveline wid Stanislas r104 Johnson
" Frances (Mrs Alfred W) emp SpECo h 123 Beaver
" Francis emp SpECo r224 Houghton
" Gaudius E (Arcilia) retired h17 Veazie
" George emp Pitts r104 Johnson
" George C (Alyce P T) fireman SpECo h82 Veazie
" George O (Bertha) h224 Houghton
" George S (Adeline) butcher West End Market h82 Chase av
" Harriet Mrs r911 Church
" Harvey R (Cecile A) emp GE Pitts h457 E Main
" Harvey N (Ella Mae) bartender Mohawk Restaurant h141 Beaver
" Henry (Marion A) acct SpECo h1041 Mass av Black
" Henry J Jr r202 Union
" James W r480 Eagle Clarksburg
" Jane (Mrs John J Jr) emp SpECo h22 W Shaft rd
" Joan M emp SpECo r94 Meadow
" John J (Hattie) bartender 25 Center h 94 Meadow
" John J Jr (Jane) emp WSSCo h22 W Shaft rd
" Kenneth (Carol) emp SpECo h30 Galvin rd Black

MAUSERT'S ICE CREAM CO., Inc. Manufacturers of Quality Ice Cream
188 RIVER ST. Tel. 1959 NORTH ADAMS

Roy Kenneth (Pauline) emp Mullen Bros Inc h229 E Main
" Lawrence E emp Pitts r27 Forest
" Lawrence Z (Ruth) emp Pittsfield h27 Forest
" Leon J (Marie) emp BFSpA h54 Hathaway
" Leonard J (Laura) emp BFSpA h3 Ballou
" Lionel E (Ethel) emp Adams h129 Liberty
" Loretta r160 Eagle
" Louis A (Frances D) painter h51 River
" Louis H emp WPWks r51 River
ROY LUCIEN G (Norma M) prop River St Cut Rate Drug Store h120 State
" Marie (Mrs Leon J) emp APW Adams h54 Hathaway
" Marlene r27 Forest
" Mary A r27 Forest
" Mary L wid Joseph E r262 Ashland
" Norman G (Erika) emp BPCo Adams h 10 Veazie
" Norman J (Alda) emp GE h38 Bracewell av
" Orrie L (Rosalie) emp SpECo r45 Rand
" Raymond roofer h80 Holden
" Robert emp WSSCo r141 Beaver
" Rose wid Charles F h45 Rand
" Rosina (Mrs Alphonse W) emp HMCorp h176 Union
" Stanley h609 E Main
" Theresa (Mrs Ernest H Jr) emp SpECo h38 Bracewell av
" Wilfred J (Dora L) emp Wmstown r70 Brooklyn
" —see King, LeRoy and Bouchard
Royal Dorothy (Mrs Francis) emp SpECo h18 Leonard Black
" Francis E (Dorothy) emp SpECo h18 Leonard Blackinton
" Raymond E L (Jeannette) tchr DHS h 32 Meade av Grey
Ruane James B (Ethel) prop Ruane's Handy Shop h66 Quincy
Ruane's Handy Shop James B Ruane prop stationery 105 Main
Ruberti Nicholas J (Ruth L) emp APW h506 E Main
Rubin Aaron retired h161 Houghton
" Elliot D student r33 Porter
" Joseph (Goldie L) slsm h33 Porter
" Lois r33 Porter
RUBY ISRAEL (Elizabeth) lawyer 85 Main (320-322) judge Williamstown District Court h108 Church
Rudd Frank (Anna V) h73 Chase av
Rudman Hubert (Vera E) pntr 1275 Mass av Black h do
Rudnick Frank (Jane E) carp h51 Spring h do
" Isabel (Mrs Philip) clk Wise Shops Inc h65 Spring
" Jacob (Anna) retired h65 Spring
" Philip (Isabel) emp GE Pitts h65 Spring
" Stafford (Edna) r65 Spring
" William (Florence) slsm h242 Church
RUDOLPH BROS INC Fred Snopek mgr jewelers 98 Main
Rudy's Beauty Salon Rudy P Grande prop 9 State
Ruhman Christine wid Irving C tchr Clarksburg h18 Marion av Bray
" Irving C Jr (Marion) emp SpECo h97 Chantilly av Grey
Rumbolt Dorothy (Mrs William H) emp SpE Co h36 Taft Grey
" William (Jennie) emp SH&Co h303 Ashland
" William H (Dorothy) emp C Wire Co Wmstown h36 Taft Grey
Rumgay Andrew C (Alice M) prop Beaman's Farm and emp JHMCo h106 Hodges Cross rd RD3
" Andrew C Jr (Marjorie) mech Harry Smith Inc res inq do
" John B farmer r Hodges Cross rds
Rushbrook Edward L emp NET&TCo r YMCA
Russell Barbara J clk Boston Store r148 Prospect
" Ernest M (Bernice) coremkr JHMCo h 41 Central av
" Hazel (Mrs William E) emp SpECo h 148 Prospect
" James H (Gertrude) foreman press room North Adams Transcript h48 Arnold pl
" Kenneth U (Lillian) emp SpECo h778 Church
" Lillian hskpr 8 Lincoln r do
" Lillian (Mrs Kenneth U) emp SpECo h 778 Church
" Mary J wid Milton h1562 Church
" Raymond emp Florini's Poultry Farm r1562 Church
" William E (Hazel) emp JHMCo h148 Prospect
Russett Albert (Emma) retired h268 Houghton
" Catherine wid Eli h34 Nelson
" Donald R USA r21 Hoosac (1)
" Edgar (Gertrude E) emp GE Pitts h19 Maple
" Elmer A h506 W Main
" Emma B (Mrs Albert) seamstress Mc-
" Janice R clk SpECo r21 Hoosac
Graw & Tatro h268 Houghton
" John (Kathleen) emp GE Pitts h38 Bracewell av
" John E (K Winifred) emp GE Pitts h38 Bracewell av
" Kathleen (Mrs John) emp office of city clk h38 Bracewell av
" Lawrence E (Viola E) chief armorer State Armory h21 Hoosac (1)
" Lawrence E Jr (Effie) emp B&M h5 Foucher Grey
" Norman A (Frances M) emp PO h212 Eagle
" Raymond E (Ruth) emp JHMCo h176 Bradley
" Richard A emp B&M r21 Hoosic (2)

BURLINGAME & DARBYS CO. Wholesale and Retail HARDWARE
64 MAIN STREET TEL. 41 NORTH ADAMS

" Robert (Rita) emp SpECo h4 Montgomery
" —see Racette
Russo Armando Rev asst pastor St Anthony of Padua Church r100 Holden
Ryan Anna M wid John E emp mills h557 State rd
" Arthur L emp SH&Co r82 Union
" Beatrice dom h10 Elm
" Bessie Mrs r3 Church pl
" Celestia wid Edward J h22 Lincoln
" Charles retired r33 Bank
" Charles D (Elizabeth M) clk PO h31 Frederick
" Christine E h59 South
" Dennis h257 Protection av Grey
" Edward A (Agnes) agt Equitable Life Assurance Society US h52 Franklin
RYAN EDWARD J (Mabel L) cemetery commissioner h341 Beaver
" Edward J Jr emp WPWks r341 Beaver
" Edward T emp GE Pitts r22 Lincoln
" Elizabeth A nurse NAHosp r31 Frederick
" Ellen wid Patrick h17 Gunther
" Esther J (Mrs James J) prop Esther Jaffe Ryan Dress Shop h103 Main (606-607)
" Esther Jaffe Dress Shop Mrs Esther J Ryan prop 103 Main (633-634-635)
" Gertrude A nurse 60 Franklin h do
" Henry T (Viola L) prop Sox's Tavern h 73 Cherry
" Irene M wid Charles L h306 Eagle
" James F r489 State
" James J (Esther J) presser Wmstown h 103 Main (606-607)
" John P (Elizabeth B) emp WPWks h489 State
" John P Jr student r489 State
" Katherine Mrs h80 Holden
" Mabel L (Mrs Edward J) emp SpECo h 341 Beaver
" Margaret E wid Leary r71 Whitman
" Mary A clk NA Trust Co h103 Main (528-529)
RYAN MARY F clerical asst District Court of Northern Berkshire r17 Gunther
" Mary K emp GE Pitts r31 Frederick
" Mary M h14 Hall
" Virginia M opr NET&TCo res Wmstown
" William retired r33 Bank
" William F mech r174 State rd
Ryczek Helen (Mrs Theodore A) emp BF SpA h7 Fairview hgts
" Theodore A (Helen) carp John Oleson h7 Fairview hgts
Rys Edward C (Viola) emp Adams h27 Wesleyan
" Viola (Mrs Edward C) emp SpECo h27 Wesleyan
SABIN ABRAHAM (Bertha) prop Sabin's h87 Church
" Eli emp Pitts r87 Church
" William I student r87 Church
Sabin's Abraham Sabin prop clothing 77 Center
Sabistino Anthony (Edith) emp GE h130 Bracewell av
Sacco Ann (Mrs Anthony J) emp SpECo h397 W Main
" Anthony (Emily) emp SpECo h23 Veazie
" Anthony J (Ann) emp WSSCo h397 W Main
" Antoinetta emp SpECo r21 Veazie
" Emily (Mrs Anthony) emp SpECo h23 Veazie
" Frank (Mary) retired h11 Holden la
" Joseph (Frances) bartender Sox's Tavern h33 Foucher av Grey
" Margaret emp CWCo Wmstown r11 Holden la
" Nicholas r21 Veazie
" Peter (Marie) emp GE Pitts h48 Washington av
" Russell emp SpECo h21 Veazie
Sager Herman D (Hannah) retired h11 Hermon av
" Madeline L r11 Hermon av
Sahady Robert W (Irene C) emp GE Pitts h211 Houghton
" Thomas E (Rita) emp WSSCo h293 River
Sala Joseph L lawyer Boston r1 Pebble
" Margaret A emp SpECo r1 Pebble
" Mary E r1 Pebble
SALA ROGER A lawyer 103 Main (205) chrm North Adams Board of Appeals and member North Adams Housing Authority h1 Pebble
Salavantis Harry (Mary) prop City Tavern h153 Cliff
" John (Lillian) milk peddler h155 Cliff
Salembier Florence r496 W Main
Salerno Albert R (Josephine) barber 11 State h144 Pleasant
" Eleanor A emp DiLego Jewelry r144 Pleasant
" Joseph R (Pearl M) slsm r144 Pleasant
Salkin Harry retired r33 Bank
Sally's Youth Centre Sally Beck prop 18 Ashland
Saltamartini Anthony A emp R J Widen Co r83 Furnace
" Elizabeth emp SpECo r83 Furnace
" Joseph N emp GE Pitts r83 Furnace
" Theresa wid Joseph h83 Furnace
Salter Edwin L (Rose M) emp Paramount Theatre h33 Bryant

A "Treadway Inn"
WEDDING RECEPTIONS
Large or Small
Williams Inn
TEL. 550
WILLIAMSTOWN, MASS.

House Awnings and Venetian Blinds
M. SCHMIDT & SONS
42 ASHLAND ST., NO. ADAMS Tel. 1825

SALVATION ARMY Captains E Gene and Mrs Alberta G Callihan officers in charge 83-85 Center see p 54
Salvato Elizabeth B (Mrs Rafael A) opr NET&TCo res Adams
Salvatore Amelia emp WSSCo r143 Bracewell av
SALVATORE FRANK (Victoria) (M Salvatore Sons) Williamstown h1433 Massachusetts av Blackinton
" Maurice (Mary A) retired h143 Bracewell av
" Victoria (Mrs Frank) emp McClelland Print Williamstown h1433 Mass av Black
Sam Charlie laundry 38 Eagle h86 do
Sam's Kosher Market Samuel Kronick prop 150 Ashland
Samia Aswa emp WPWks r244 Walnut
" Elias r33 Bank
" Henry emp SpECo r244 Walnut
" James A (Malvina) grocer 244 Walnut h do
Samuel Alice (Mrs Robert) emp Wmstown r381 E Main
" Robert (Alice) emp Cornish Wire Wmstown r381 E Main
Sand William (Margaret) emp B&MRR h7 rear Quincy
Sanders Frank M (Sadie M) clk NBGCo h19 Summit av
" Howard V (Mary E) agt Met Life Ins Co h53 Foucher av Grey
" James B emp BFSpA h133 Ashland
" Lloyd R (Charlotte) emp GE Pitts h19 Summit av
" Sadie M (Mrs Frank M) clk Hollywood Millinery h19 Summit av
Sanderson Gladys Mrs maid NAHosp h74 Spring
" Stanley (Theresa) emp GE Pitts h168 Ashland
" Theresa (Mrs Stanley) emp Cornish Wire Wmstown h168 Ashland
Sandiford Elizabeth E wid John J h195 Eagle
Sands Annie wid John G h18½ Rand
" W Archibald (Margaret) emp B&M r Quincy
Sanford Doris church clk First Baptist Church res Stamford Vt
" Gertrude A (Mrs Harry J) clk McGraw & Tatro Inc res Stamford Vt
" Harry J (Gertrude) mgr William L Tangley Co res Stamford Vt
Sanguinett Charles A student r17 Laurel av
" Charles R (Rachel) head lineman NBGCo h17 Laurel av
" Emma h51 Wheeler av Clarksburg
" Joan M clk NBGCo r17 Laurel av
San Souci Funeral Home L Louis San Souci prop 58 Quincy
SAN SOUCI L LOUIS (Rose J) prop San Souci Funeral Home and corp clk Hoosac Savings Bank h47 Quincy
Santelli Arthur (Helen) emp SpECo h71 Montana
" Lena emp BFSpA r71 Montana
" Mary T emp SpECo r73 Montana
Santin Victor r46 Center
Santorum Aldo (Margaret M) grocer 321 Eagle h do
Sanzi Nicola (Nancy) emp SpECo h105 W Main
Sapienza Angelo A (Lillie C) prop Angie's Lunch h199 Houghton
Sarchi Beatrice J emp JHMCo r121 Ashland
" Edmond emp Wmstown r121 Ashland
" Joseph G (Mary T) mgr Casino Bowling Alleys h121 Ashland
" Mary T (Mrs Joseph G) prop Casino Bowling Alleys h121 Ashland
" Sylvia nurse NAHosp r121 Ashland
Sargent John G (Lucille D) millwright SpE Co h60 Porter
" John W (Jean) retired r22 Lois Black
Sarkis Annie emp WSSCo r408 River
" Eva emp SpECo r408 River
" Hannah emp SpECo r408 River
" Jeannette (Mrs John) emp NA Junk Co h12 Oak av
" John J (Jeanette M) h12 Oak av
" Joseph R (Martha) h5 Oak av
" Julia Mrs grocer 408 River h do
" Mary clk 408 River r do
" Michael P (Geneva) emp WPWks h14 Crossey pl
" Rose r408 River
Sarrauf Camille F student r23 Hermon av
" Toffie K (Elizabeth) grocer 109 River h23 Hermon av
Sartori Aldo B (Doris M) emp GE Pitts h3 Millard av Clarksburg
" Celestino retired h12 Bryant
" Doris (Mrs Aldo) emp SpECo h3 Millard av
" Edmund C (Mary) emp Doran Tile Co h 467 Barbour
" Francis (Norma) emp GE Pitts r21 Jordan av Clarksburg
" Frank (Virginia) emp BPCo Adams h315 River
Satko Alfred (Doris M) service mgr Pieri Motor Sales Adams h55 South
Saulnier Florence B (Mrs William J) emp SpECo h188 E Main
" George (Mary) emp SpECo h217 Corinth
" Wilfred F (Mary) prop Saulnier's Market h71 Liberty

Northern Berkshires' Only Fulltime Station
WMNB
CURRAN HIGHWAY
1230 KC
First in Public Service
First with radio listeners

The S. B. Dibble Lumber Co.
Lumber and Mill Work
TEL. 158 NORTH ADAMS

" William J (Florence B) comb installer NET&TCo h188 E Main
" Wilfred G USA r71 Liberty
Saulnier's Market Wilfred F Saulnier prop meats and provisions 9 Eagle
SAUNDERS ARPIAR (Margaret) prop Greylock Photo Engraving Co res Simonds rd Williamstown
" Arthur J (Agnes) carp h7 Quincy
" Arthur W (Loraine H) emp BFSpA h 1463 Mass av Black
" Aurelia D wid Leonard B r1463 Mass av Black
" Eleanor M clk Candyland r1463 Mass av Black
" Eugene J (Ruth) appr embalmer Thomas Montagne h1292 Mass av Black
" George S (Mary) emp Greylock Photo Engraving Co res Wmstown
" Harry r36 Bank
" Leo (Esther) slsm Wm Less & Co Inc h58 Chase av
" Richard USA r36 Bank
" William (Alice) emp GE Pitts h265 Notch rd Bray
" —see Sanders
Sauter Beatrice r767 Church
Sauvageau Leon J Rev pastor Holy Family Church h1215 Mass av Black
Savage Dora emp HMCo r1212 Mass av Black
" Lina wid William h1212 Mass av Black
Savoie Leo S (Ella M) emp B&A h22 Chestnut
Savory Joseph retired h28 Bank (2)
Saxton Harry A retired r6 Quincy
" Marion A prop The Saxton h6 Quincy
" The Marion A Saxton prop rooms 6 Quincy
Scaia Anita emp Jarrish Box Co r74 Liberty
" Archie S (Mary C) emp Richmond Hotel h37 Liberty
" Augustus (Angelina) emp GE Pitts h74 Liberty
" Mary C (Mrs Archie S) emp SpECo h37 Liberty
Scalise Francis r42 Loftus
" Frank (Josephine) emp Wmstown h25 Parker
" Josephine (Mrs Frank) emp BFSpA h25 Parker
Scanlon Francis Rev 2nd asst St Francis Catholic Church r75 Eagle
Scarbeau Arthur M (Laura) h18 Hall
" Emory (Bernadette) emp WPWks h11 Potter pl
" Laura (Mrs Arthur M) emp WSSCo h18 Hall
" Lois A student r47 Washington av
" Wilfred E (Miriam) emp JHMCo h317 River
" Wilfred T (Irene) h139 Bracewell
Scarbo Cecelia A emp SpECo r23 Ryan's la
" Cecelia T Mrs h23 Ryan's la
" Doxie E emp BFSpA r45 Edgewood av Black
" Frank F retired h13 Luther
" George (Shirley) emp WSSCo h74 Park av
" George H (Margaret M) emp SpECo r6 Wheeler av Clarksburg
" H Earl (Marie E) emp Clarksburg r13 Luther
" Helen M (Mrs James W) emp SpECo h 380 Union
" James W (Helen M) emp Rohane Oil Co h380 Union
" Lorraine F emp General Cleaners r23 Ryan's la
" —see Scarvo also Scerbo
Scarfone Leo (Marianna) shoe repairing 108 Holden h do
" Leonard M student r12 Tyler
" Margaret E student r12 Tyler
" Rose (Mrs Russell) emp BFSpA h12 Tyler
" Russell (Rose) emp Wmstown h12 Tyler
" Saverio L (Grace) (Modern Studios) h 484 Barbour
Scarpitto Caroline wid Anthony h183 State
" James A (Wanda) emp WSSCo h163 State
" Jean r163 State
" John W (Marjorie M) prop Scarpitto Lumber Co h183 State
" Lumber Co John W Scarpitto prop 420 Curran Memorial Highway
" Marjorie W (Mrs John W) bkpr Scarpitto Lumber Co h183 State
SCARPITTO MICHAEL (Jacqueline) principal Drury High School r183 State
" Wanda (Mrs James A) emp SpECo h163 State
Scarvo—see Scavo also Scarbo
Scavo Angelo A prop Melody Music Center res inq do
SCAVO JOSEPH A (Gladys) asst mgr Apothecary Hall Inc h297 Eagle
Scerbo Catherine G (Mrs Eugene) opr NET &TCo h171 Veazie
" Eugene (Catherine G) emp GE Pitts h171 Veazie
" Frank J (Mary) retired h21 Owens av
" Fred (Mary) emp APW Adams h7 Nelson
" Gaetano USA r21 Owens av
" Molly emp SPECo r7 Nelson
" Raymond (Shirley) emp Peckman's Dairy h96 Cherry
" Shirley (Mrs Raymond) emp SpECo h96 Cherry
" —see Scarbo also Scabo

MONTAGNA MOTORS
Expert Repairs, Lubrication and Road Service
Cor. RIVER AND MARSHALL TEL. 2581 NORTH ADAMS, MASS.

SHAPIRO MOTORS Inc. 35-47 Union **Auto and House Radio Repairs**

A Safe Place to Buy Dependable Used Cars and Trucks Tel. 268—269—270

Schabot Claire emp SpECo r17 Bryant
" George A (Florence) lineman NBGCo h 17 Bryant
Schell H Horton (Marion S) prop Schell Memorials h66 Chestnut
" Memorials H Horton Schell prop monuments 969 Church
Schermerhorn William H emp SpECo r232½ Eagle
Schink William F (Margaret) mach SpECo h295 Franklin
Schlesinger August J emp HMCorp h223 E Main
Schmidt Arthur A (Gertrude) roofer h10 Adams
SCHMIDT BRUNO M (Sabra) director M Schmidt & Sons Inc res Middlebury Vt
SCHMIDT ENGELBERT M (Esther C) v-prestreas M Schmidt & Sons Inc h117 Marion av Braytonville
SCHMIDT ERNEST G (Flora M) pres M Schmidt & Sons Inc h19 Elmwood av
" Frank Jr (Frances) GE Pitts h171 Houghton
" Frank S (Lena) emp GE Pitts h403 E Main
" Gerald student r403 E Main
" Gertrude (Mrs Arthur) emp SpECo h10 Adams
SCHMIDT M & SONS INC furniture radio regeration awnings upholstering etc 42 Ashland and 82 Summer warehouse 234 Union pres Ernest G Schmidt v-prestreas Engelbert M Schmidt see top lines
" —see Smith
Schmutz Catherine wid Augustus J h38 Arnold pl
Schneider Joseph (Blanche) emp Parker Machine Shop r484 Eagle
SCHNEIDER MATHIAS (Dorothy A) prop Parker Machine Shop res 131 Cole av Williamstown
Schnopps Charles F (Doris) taxi opr 37 State h7 Grant
" George A (Clara) taxi opr 37 State r299 E Main
" Jacob (Florence) r Whitney Sand Bak rd PO Box 68
Schoneich Hannah h50 Veazie
" Hannah wid Charles r50 Veazie
Schools: Attendance Officer T William Lewis City Hall 14 Summer
SCHOOLS: BRAYTON SCHOOL W Main Gerald J Cleary prin Dennis E O'Brien janitor
SCHOOLS: DRURY HIGH SCHOOL Church and Main prin Walter G Patterson, vice-prin John H Reilly, supervisor of buildings and grounds Raymond A Bissaillon custodians James J Moir Jr, George O Robinson, Erminio V Dassatti, Rudolph J Magnani, John G Courtemanche, Arthur J Lemoine, Wilfred L Senecal see p 73
SCHOOLS: FREEMAN SCHOOL Hospital av Mary A O'Hern, prin Orest J Giusti janitor
SCHOOLS: HOUGHTON SCHOOL 432 Union Donald F Coughlin prin, Robert Knox janitor
SCHOOLS: JOHNSON SCHOOL Mary G Molloy prin, Timothy Brown and Guido A Dassatti janitors
SCHOOLS: MARK HOPKINS TRAINING SCHOOL Church c Blackinton prin John A Durnin Amenzo R Phelps janitor
" Nurses Public School Ann Williams (high and elementary) Helen J Flaherty (elementary)
SCHOOLS: SARAH T HASKINS SCHOOL 198 State Norman N Rosch prin, Emerindo J Calentano and Ernest J Cirone janitors
SCHOOLS: SCHOOL COMMITTEE Chairman, Mayor Ernest H Rosasco, sec Hazel B Mileham, v-chairman Wallace H Venable, Joseph R Bianco, Harry J Pierpan, Donald D Deans and Robert Washburn see p 73
" Special Teachers Supervisors John J Del Negro physical dir, Evelyn A Collier phys education, Antoinette Murray and William Rathbun art, Edmond A Aluisy music (high), Pauline Young, music (elementary), Myrtle G Temple and Sophie A Kwasniowski household arts, Thomas F Cummings manual training
SCHOOLS: STATE TEACHERS COLLEGE Church c Hoosac Grover C Bowman pres, Eugene L Freel philosophy and psychology, Wallace H Venable science and mathematics, Lillian Boyden music sociology, Beth A Weston physical education and hygiene, Edmund K Luddy social studies, Hazel B Mileham director of graduate and extension study Martha E Durnin and Kalervo Kansanniva directors of graduate study and extension courses, John H Lemon asst prof, Mary Underhill literature, Andrew S Flagg art and rural education, Margaret M Lanoue asst prof and librarian, Perry Willis clk, Bertha L Allyn senior clk, Ruth Leavitt matron Taconic Hall, see p 73
SCHOOLS: SUPERINTENDENT OF SCHOOLS Robert N Taylor office City Hall sec Christine L Ward sten Mrs Elizabeth Luczynski
SCHOOLS: TRADE SCHOOL Drury High School Annex Church c Union Charles H McCann dir, James Doran and Louis J Diamond instrs, Nancy H Hillard clk-sten
" —see Parochial Schools
Schott Margaret R wid John h11 Union
Schouler Stuart N (Mabel G) sports editor N A Transcript h404 Church
Schrade Carol Lyn student r102 Walker
" William G (Florence A) foreman Brewer Bros h102 Walker
Schramm Andrew (Lena) emp HMCorp h48 Rand
Schrubnel Joseph (Irene) emp HMCorp h14 Crossey pl

NOEL INCORPORATED

218 ASHLAND ST. NORTH ADAMS TELEPHONE 320

Schubnel Helen A (Mrs Peter J) emp JHM Co h1547 Mass av Blac
" Mary wid Joseph emp SpECo h103 Main (429-430-431)
" Peter J (Helen A) prop Hillside Manufacturing Co 1547 Mass av Black h do
Schultz Johanna M r700 Reservoir rd
Schulze Marjorie A clk Boston Store r30 Wheeler av
" Norman N (Ragna M) plant eng SpECo h55 Marion av Bray
Schwarzer Frederick H (Marie F) emp NET &TCo h1169 Mass av Black
Sciretti Carmen M r64 Lincoln
" Philomena wid Michael prop Phil's Store h64 Lincoln
" Rolfe emp Sun Cleaners & Dyers r64 Lincoln
Scott Amos W (Eva B) foreman Mullen Bros Inc h309 W Main
" Catherine S (Mrs John) emp SpECo h460 Union
" Constance (Mrs Francis J) nurse 38 Bracewell h do
" David F (Carolyn) emp PWWks h9 Holden la
" Emma wid John R r39 Montana
" Elmo W (Virginia) carp h923 Main av Black
" Flora M wid John A r36 Chase av
" Francis (Marion) emp WPWks h53 Wells av
" Francis Jr (Constance) emp Adams h38 Bracewell av
" George (Frances) emp JHMCo h21 Chesbro av
" John (Catherine S) emp Adams h460 Union
" John (Nettie) emp Adams r142 Bracewell av
" John Jr emp GE Pitts r460 Union
" Marion (Mrs Francis) emp SpECo h53 Wells av
" Marion student r460 Union
" Midirise wid Frederick h73 Holden
" Minnie I wid Winfield B r116 W Main
" Norman D (Lillian D) emp SpECo h461 W Main
" Phoebe wid David emp BFSpA h309 W Main
" Rita emp Mohawk Theatre r29 Lincoln
Scovine Angelo r1127 Church
" Viola P clk J J Newberry Co h155 Pleasant
Scriven Florence Mrs r69 Main
Scrivens Clarence H (Evelyn F) retired h78 Richview
" Clarence H Jr (Doris) emp R J Widen Co h1563 Mass av Black
" Henry A (Lillian) mgr Singer Sewing Machine Co res Adams
" Henry C (Mary L) emp Leo's Hardware r30 Dover
" Henry D emp Pownal Vt r30 Dover
" Mary (Mrs William J) nurse NAHosp r Maple
Scully Daniel A presser P Bruso r97 Corinth
" Edward r801 W Shaft rd
" Edward J (Mildred) emp SpECo h46 Blckinton
" Edward P (Leonore) tel opr B&M h23 Hudson
" Frederick F (Lillian) prop Scully's Cafe h149 Corinth
" Joseph T r97 Corinth
" Margaret M tchr Gary Ind r332 Ashland
" Marion E wid Timothy J h97 Corinth
" Mildred (Mrs Edward J) emp SpECo h46 Blackinton
" Patrick H emp City h801 W Shaft rd
Scully's Cafe Frederick F Scully prop 108 Center
Sears Albin H (Elizabeth I) emp GE Pitts h66 W Main
" John R (Delia) foreman JHMCo h104 Union
" Roebuck and Co Marion L Bishop mgr catalogue order office 31 Main
" Thomas R emp JHMCo r104 Union
Seasons Block 80 Holden
" Lawrence P (Cecile) prop Seasons Radio Service h37 Bracewell av
" Radio Service Lawrence P Seasons prop 82 Holden
Sebastino Anthony (Edith) emp GE Pitts h 130 Bracewell av
" Jean M emp SpECo r46 Ivory
" John (Veronica) emp B&MRR h46 Ivory
" Margaret Mrs emp SpECo h353 River
Secor Elizabeth clk Daniels Linen & Curtain Shop r193 E Quincy
" —see Seeker
Seddon George W retired r56 Highland av
" George W Jr (Marjorie M) printer WP Wks h56 Highland av
" John W student r56 Highland av
Seeger William H (Elizabeth) farmer h404 Walker RD1
Seere Zenephile (Louise) h59 Glen av
Seery Elizabeth E Mrs h57 North
" Marcus M emp GE Pitts r57 North
Segala Adeline L (Mrs John F) emp SpECo h13 Pebble
" Albert retired r30 Francis av
" Frank J (Santina) emp SpECo h479 State
" John F (Adeline) emp JHMCo h13 Pebble
" Louise (Mary) retired h427 State
" Louis Jr emp SpECo r427 State
" Santina (Mrs Frank J) clk A&P Super Mkt h479 State
Seidel Richard H (Lena) sexton St John's Episcopal Church h372 Houghton
Seidenberg Frank L (Dorothy S) prop Economy Outlet h53 Montana

SELSBY IRVING I (Florence) city physician and physician 82 Main h308 Church
Senaidi Levi (Anna) emp JHMCo h66 Winter
Senay Armand clk SpECo r27 W Main
" Ora wid Joseph emp HMCorp r27 W Main
Senecal Albert J (Florence) bartender Italian Gardens h1578 Mass av Black
" Alice (Mrs George) emp SpECo h33 Wheeler av Clarksburg
" Charles (Hazel I) emp SpECo h164 North
" Clara M (Mrs Wilfred L) emp SpECo h 108 Union
" Earl J (Lillian V) emp APW Adams h349 W Main
" Edward F (Elizabeth A) emp SpECo h81 Holbrook
" Edward L (Henrietta) emp WPWks h34 Owens av
" Edward W (Eva K) loom fixer HMCo h 186 Union
" Edwilda wid Joseph A r104 Beaver
" Elizabeth A (Mrs Edward F) emp SpECo h81 Holbrook
" Florence (Mrs Albert J) emp SpECo h 1578 Mass av Black
" George (Jessie E) custodian First Baptist Church h18 Chase av
" George E (Vivian M) emp Quadland's Flowers r186 Union
" George W (Alice) emp SpECo h33 Wheeler av Clarksburg
" Georgette Mrs hskpr 56 Summer r do
" Hazel I (Mrs Charles) emp Banker Cigar Co h164 North
" Helen A (Mrs Leo L) tchr Houghton Sch h9 Bracewell av
" Henrietta (Mrs Edward L) emp SpECo h 34 Owens av
" John (Angie) emp SpECo h27 Wheeler av
" Leo (Doris) emp Richard's Market h14 Gallup
" Leo L (Helen A) patrolman NAPD h9 Bracewell av
" Marion (Mrs William) emp SpECo h52 Wheeler av
" Mary D wid Albert J emp HMCorp h427 W Main
" Robert D (Frances) emp GE Pitts h12 Chase av
" Robert J (Gloria) emp JHMCo h40 Goodrich Bray
" Wilfred E emp Model Laundry r108 Union
" Wilfred L (Clara) jan Drury HS h108 Union
" William student r9 Bracewell av
" William (Marion) emp Jones Adams h52 Wheeler av Clarksburg
Senior Hadassah—Pres Mrs William Platt sec Mrs Irving Wolkin treas Mrs Eli Shapiro Meets 2nd Mon of month at Hebrew Community Bldg at 8 p m
Serre Armand A (Dorothea) retired h124 Barth
" Delia wid Fortunate J h334 Union
" Eugene A USA r129 E Quincy
" Gertrude M emp WSSCo r334 Union
" Henry A USN r124 Barth
" Leo J B (Regina) emp State h129 E Quincy
" Regina L (Mrs Leo J B) emp HMCorp h 129 E Quincy
" Robert D emp GE Pitts r129 E Quincy
" Roger R USN r124 Barth
" —see Cyr
Serventi Robert h31 Chestnut
Seymour Mary Louise wid Samuel h1204 Mass Black
" Raymond S (Lorraine J) mgr Central Radio Adams h94 Prospect
SEYMOUR WILLIAM M F (Arlene M) sales mgr Northern Berkshire Gas Co and pres North Adams Community Chest res Williamstown
Shafer Arthur I (Loretta) elec Isbell Elec Co h144 Chantilly av Grey
" Arthur I Jr USN r144 Chantilly av Grey
" Michael (Charlotte) r62 Rand
Shaffner Charles E (Doris) USA r11 Elm
Shakar Dolores C emp SpECo r72 Bracewell av
" Edward J (Mary) emp SpECo r171 Houghton
" John (Anna) emp SpECo h72 Bracewell av
" Marie Ann WAVE r72 Bracewell av
Shaker Abraham J h55 N Holden
" Alfred emp SH&Co r55 N Holden
" David A (Wanda) acct GE Pitts h 110 Holden
" James r55 N Holden
" John G emp SpECo r55 N Holden
" Louis (Sabet) bus Adams h140 Cliff
" Michael J (Shirley) emp GE Pitts h64 Rand
" Richard J emp Adams r140 Cliff
" Rita M emp Launder-Mart r55 N Holden
" Shirley (Mrs Michael) emp SpECo h64 Grand
Shanahan Celia G emp SpECo h212 Church
" Charles (Millie) emp WPWks h36 Hall
" Kathryn L r212 Church
Shand John (Marie P) retired h105 River
" John (Virginia) meats 116 River h105 do
" Richard USA r109 Center
" Robert W emp BFSpA r303 State rd Grey
Shannahan James M (Frances) emp GE Pitts h24 Wesleyan
Shanty The (Louis and William Kanelos) 36 State
Shapiro A Scrap Iron Corp plant main office 148 Eagle yard 445 Ashland pres-sec Isadore Shapiro treas Joseph Shapiro
" A & Sons (Joseph, Isadore and Maurice Shapiro) junk dealers 341 Ashland
" Abraham M (Mae L) poultry dealers 160 W Main h do
SHAPIRO ALLAN A (Lorraine S) asst treas Shapiro Motors Inc h560 E Main
" Anna wid Jacob h21 Union
SHAPIRO ELI (Lee S) mgr Shapiro Motors Inc h9 Elmwood av
" Irving (Ida) poultryman h53 Spring
" Isadore (Lillian) pres-sec A Shapiro Scrap Iron Corp nad (A Shapiro & Sons) h132 Corinth
" Joseph (Minnie) poultry dealer 53 Spring h do

GAGLIARDI FUEL CO. OIL Coal - Coke - BOTTLED GAS
24 ASHLAND ST. Phone 9 See Page 81 Yard Office 85 STATE ST.

" Joseph (Sarah) treas A Shapiro Scrap Iron Corp and (A Shapiro & Sons) h77 Montana
" Lillian r140 Pleasant
" Maurice (Beatrice) (A Shapiro & Sons) h205 Corinth
SHAPIRO MOTORS INC Dodge and Plymouth sales and service and used cars 35-47 Union and 72-74 River North Adams and 631 North Pittsfield pres-treas Samuel Shapiro asst treasurers Stanley M Shapiro, Allan A Shapiro, Sheldon Shapiro and Helen A Fleming see p 40 and top lines
SHAPIRO SAMUEL (Annie) pres-treas Shapiro Motors Inc h140 Pleasant
" Sarah R wid Abraham H h333 Ashland
SHAPIRO SHELDON (Sandra) asst treas Shapiro Motors Inc res Pittsfield
SHAPIRO STANLEY M (Sybil) asst treas Shapiro Motors Inc res Pittsfield
" Sterling B (Ruth M) emp A Shapiro Scrap Iron Corp h13 Bond
Sharkey Carl J (Elizabeth) prop Carl J Sharkey Signs h47 Spring
" Carl J (Signs) Carl J Sharkey prop 134 Ashland
Sharples Roy C (Pearl A) emp BPCo h87 Ashland
Sharron Adele Mrs r22 Avon
" Christina C (Mrs William H) tchr Williamstown h298 Eagle
" Elizabeth I wid George E r23 Gleason Clarksburg
" George E (Mitzie) emp WPWks h26 State rd
" Harold F (Marie) emp SpECo h123 Francis
" L Edmond (Ann C) emp SpECo h76 Richmond av
" William F (Rita) emp GE Pitts h46 Quincy
" William H (Christina C) emp SpECo h 298 Eagle
" —see Charron
Shartrand Dorine (Mrs Oswald H) emp BF SpA h163 Pleasant
" Edward Jr (Frances) emp BFSpA h18 Parker
" George R (Mildred E) emp BFSpA h 364 E Main
" Geraldine (Mrs Raymond) emp SpECo h118 Reed
" Henry E retired r59 Tremont
" Ida wid Edward h59 Tremont
" Mary (Mrs Wilfred N) emp BFSpA h 59½ Tremont
" Oswald H (Dorine) emp BFSpA h163 Pleasant
" Raymond (Geraldine) emp Adams h118 Reed
" Ronald W USN r163 Pleasant
" Wilfred N emp BFSpA h59½ Tremont
" —see Chartrand
Shattuck Cora dom r135 Rich
Shaw Edward J (Rose B) time keeper B&M h405 Eagle
" Elizabeth Anne tchr Mark Hopkins and Johnson Sch r45 Highland av
" Elnora L opr NET&TCo r66 Hathaway
" James (Betty L) track supvr B&MRR h45 Highland av
" James O student r45 Highland
" John E (Claire) emp SpECo h18 Montana
" John J (Mary E) emp B&M h27 Ray
" Josephine C h480 W Main
" Lawrence (Lucy) emp BFSpA h57Furnace
" Mary E Mrs h293 E Main
" Nellie wid Adelbert h66 Hathaway
" Nelson R (Edith E) emp BFSpA Adams h43 Avenue E
Shays Henry E (Edna) retired h62 N Holden
" Homer H (Betty) mech Harry Smith Inc h142 Bracewell av
" Lila E Mrs h21 Walnut
" Raymond E (Alice) emp SpECo h400 River
Shea Bridget wid Patrick h76 Main
" Celia emp SpECo r76 Main
" Charles E (Violet A) emp GE Pitts h332 W Main
" Charles E Jr emp GE Pitts r332 W Main
" Daniel J (Marie) emp SpECo h1489 Mass av
" Edward emp GE Pitts r1483 Mass av Black
" Francis T (Elizabeth D) prop Open Air Commission Market h315 Ashland
" Helen M wid Daniel B h1483 Mass av Black
" Herbert J (Amie) const wkr r36 State
" Irving P (Dorothy H) emp SpECo h1341 State
" James F X (Olive) emp SpECo h87 Summit av
" Joseph const wkr r1341 S State
" Julia F wid Edward H h51 Montana
" Julia R (The Keep Fit Studio) r1483 Mass av Black
SHEA KATHERINE V RN supt North Adams Hospital r do
" Rose Ellen Mrs clk-bkpr Gen Cleaners & Dyers Inc h29 Jackson
" Ruth V r177 Versailles av Grey
" Violet A (Mrs Charles E) emp SpECo h 332 W Main
" —see Shay
Sheehan Henry (Bertha F) clk Rudolphs r95 Church
" Mae Mrs h36 N Holden
" Pauline wid John E h518 Union
" Richard M (Elizabeth D) emp WPWks h 72 School
Sheldon Alice emp WSSCo r103 Main (308C)
" Alice Mrs prop Alice's Yarn Shop h103 Main (308C)
" Arline M clk NBGCo r4 Brook ter
" Donald H (Emily V) emp APW Adams r h30 Walnut

A "Treadway Inn"
IDEAL FOR THE SKIER
HALFWAY BETWEEN DUTCH HILL AND JIMINY PEAK
Williams Inn
TEL. 550
WILLIAMSTOWN, MASS

Sheldon Everett (Ida H) mech Shapiro Motors h4 Brook ter
" William M (Helen) emp SpECo h103 Main (432-433)
Shep & Son Garage Francis W Shepard prop 594 Union
Shepard Albert C (Irene B) carp SpECo h150 Prospect
" Burt W (Alice A) h1627 Mass av Black
" Francis W (Evelyn R) prop Shep & Son Garage h606 Union
" George retired r111 Bracewell av
" George A (Virginia) emp BWPCo Adams h21 Adams
" Gladys M r1627 Mass av Black
Shepherd Edward (Bertha) emp Pitts h128 E Quincy
Shepley Douglas (Olive) clk h76 W Main
Sheridan Catherine M bkpr McCraw & Tatro r187 Liberty
Sherman Adeline wid Frank H r81 Marietta
" Ella E dom h103 Main (418-419)
SHERMAN HARRY B (L H Sherman & Son) r634 Union
SHERMAN HARRY J (Estella M) (L H Sherman & Son) h634 Union
" Jacob S (Rose) peddler h22 South
" Jessie B tchr Drury HS h175 Eagle
SHERMAN L H & SON (Harry J and Harry B Sherman) general repairing 18-22 Auburn av see p 42
" Leslie B (Jennie) emp JHMCo h41½ Main
" Ralph B (Harriet) emp SpECo h118 E Quincy
" Thomas H (Margaret) emp Pitts h396 Eagle
" —see Charron also Caron
Sherry Anna C r190 Prospect
" Claire A r42 Cherry
" Edward J (Grace B) emp WPWks h38 Wesleyan
" Genevieve M clk J J Newberry h141 Church
" Grace B (Mrs Edward J) emp SpECo h38 Wesleyan
" Margaret E emp SpECo r190 Prospect
" Mary wid Thomas h42 Cherry
" Mary F emp Stamford Vt r190 Prospect
Shibel Margaret wid Halum emp WSSCo h 163 Houghton
Shields Albert plumber 38 Bank h52 First Bray
" Albert L (Dorothy A) plumber A Shields h127 Pleasant
" Cecelia V clk JHMCo r7 Brook ter
" Delphine G wid John T h138 Main
" Dorothy A (Mrs Albert L) sec NET&T Co h52 First Bray
" John J (Gertrude B) h14 Hall
SHIELDS JOHN J JR (Madaliene M) circulation mgr North Adams Transcript h61 Blackinton
" John R (Mary) foreman SpECo h236 Walker
" Joseph B emp Hartford Conn r14 Hall
" Peter USA r14 Hall
" Raymond J roofer r43 Ashland
" Thomas r33 Banks (117)
Shiels Mary r81 W Main
" Robert h81 W Main
Shippee Howard R (Elaine I) clk NBCo h 53 Jackson
Shire Sally wid Arthur h21 Eagle
Shoemaker Raphael (Mary D) retired h205 E Main
" Robert V emp GE Pitts r205 E Main
Shoestock Alexander (Margaretta) retired h rear 37 South
" Francis E (Charlotte M) const wkr Boston h283 State rd Grey
" Frank r275 State rd
Short Dorothy A emp SpECo r23 Liberty
" Elizabeth wid Harry retired h23 Liberty
" Harry H (Ann) emp WPWks h93 Franklin
" Mary E nurse NAHosp r23 Liberty
Shortman Evelyn (Mrs Fred G) emp SpECo h1565 Mass av Black
" Fred G (Evelyn) emp Pitts h1565 Mass av Black
Shorupski Stanley h345 State
Shufelt W John bartender Clark's Cafe r69 Main (2)
Shupe Richard S USN r466 Church
Siciliano Angelo (Annette M) prop Siciliano's Luncheonette h55½ Center
" Domenick (Frances) emp GE Pitts h3 Whiteley av
" Helen wid Nicholas h3 Whiteley av
" Helen (Mrs Jerry J Jr) emp SpECo h427 W Main
" Jerry J (Exilda) pres Venetian Dairy Inc h77 River
" Jerry J Jr (Florence) treas Venetian Dairy Inc h427 W Main
SICILIANO LUCIAN B (Gladys E) agt Metropolitan Life Insurance Co h1 Chase Hill
" Marie wid Angelo bkpr Venetian Dairy Inc h35 N Holden
" Mary Ann tchr Conn r77 River
" Rita emp SpECo r55½ Center
" Thomas V prop Siciliano's Paint Store r77 River
Siciliano's Luncheonette Angelo Siciliano prop conf and ice cream 3 Eagle
" Paint Store Thomas V Siciliano prop 119 Holden
Sifton Florida (Loretta) fireman NAFD h30 Taft Grey
Sign Shop The Alphonse J Ziter prop 279 State
Sigoin Delphine wid Alfred h31 Main
Silsby James E (Marion A) emp GE Pitts h 76 Summer
Silverman Louis r63 Blackinton
Silverwatch John mgr Mohawk Theatre r95 Church
Silvia John (Elsie) mech Brewer Bros h363 Ashland

BURLINGAME & DARBYS CO.
Drugs
Prescriptions
Rubber Goods
64 MAIN STREET PHONE 41 NORTH ADAMS

Simard Albert J (Rose) emp Cascade Paper Co h104 Veazie
Simmon Joseph I USN r16 Crossey pl
SIMMONS FUNERAL HOME (Louis A and John A Simmons) 46 N Church see under name

Office Tel. 256-W1
Res. Tel. 256-W2
Res. Tel. 256-W3
SIMMONS FUNERAL HOME
Louis A. Simmons John A. Simmons
FUNERAL DIRECTORS
46 North Church St.
NORTH ADAMS MASS.

SIMMONS JOHN A (Hulda B) (Simmons Funeral Home) h1315 Massachusetts av Blackinton
SIMMONS LOUIS A (Gertrude A) funeral director 46 N Church and (Simmons Funeral Home) h113 Church
Simon Clara J (Catherine) emp Rudnick's Wmstown h26 Royal av
" Catherine (Mrs Carl J) emp Cornish Wire Co Wmstown h26 Royal av
" Charles I (Charlotte A) emp Barber Leather Co h10 Tannery yd
" Doris (Mrs Henry) emp SpECo h4 Magnolia ter
" Frederick S (Elizabeth) emp GE Pitts h 335 State
" George r327 State
" Henry (Doris) emp SpECo h4 Magnolia ter
" Hermon F (Corinne) h16 Crossley pl
" Lillian T emp BFSpA Adams r327 State
" Salim (Mabel) mgr South End Market h327 State
Simonelli Ercoli shoe rpg 166 Union h99 Veazie
" Joseph (Antoinette) emp GE Pitts h13 Marietta
" Lena emp SpECo r99 Veazie
" Mary T emp SpECo r99 Veazie
" Santo emp SpECo r99 Veazie
Simonetti—see Cimonetti
Simpson Esther wid George E r339 River
SIMPSON WARREN S (Ruby S) treas-mgr The System Co h721 Curran Memorial Highway
SINCLITICO ANTHONY L (Marguerite) tchr Drury High School chr trustee North Adams Public Library and accountant 103 Main (210) h42 Maple
" Antonia wid Frank h53 Liberty
" Frank M r53 Liberty
" Louis R (Constance) auditor N Adams Poultry Co h529 Church
" Lucy R emp SpECo r53 Liberty
Sinderman Carl J (Effie) carrier PO h52 Phelps av
" Edward C (Ellen M) emp NAFD h11 Meade av Grey
" Edward F (Anna) h61 Chantilly av Grey
" Helen M (American Airline stewardess) r287 State rd Grey
" Mary wid Frederick h287 State rd Grey
" Robert P emp SpECo r52 Phelps av Grey
Singer Sewing Machine Co Henry A Scrivens mgr 28 Eagle
Sinnott Catherine A tchr Freeman Sch r255 Eagle
Sismain—see Suessman
Sister M Clare Isabelle superior Sisters of St Ann r206 E Main
" Mary Gualberta superior St Joseph's Convent and prin St Joseph High School r12 Union
" Mary Grace superior Sisters of Venerini r16 Weber av
Sisters of St Ann Superior Clare Isabelle in charge Notre Dame School 206 Main and Sister Superior Bertha du lacri Coeur in charge Holy Family School 634 State dr Grey
" of St Joseph teachers St Joseph's School 93 Eagle
" of Venerini sisters in charge Italian Convent 16 Weber av
Skiffington Dorothy wid William H h40 Brooklyn
" Ella M wid Frederick h7 Potter pl
Skorupski Alfred (Norma) emp APW h12 Adams
" Stanley (Nabeho) emp BFSpA Adams h 343 State
Skovera Alex (Marie Rose) emp APW Adams r1 Crowley av
" Sylvester J (Marie) emp GE Pitts r267 State rd Grey
Slade Charles S (Janet M) service man elec NBGCo res Clarksburg
" Charlotte M wid Jerome h331 Houghton
" Mary A bkpr NA Trust Co res Clarksburg

Maytag Washers and Gas Ranges **M. SCHMIDT & SONS** 42 ASHLAND ST., NO. ADAMS Tel. 1825

Slade Robert C (Elizabeth A) student r37 Wall
Slater Carl (D Gladys) emp WPWks h89 Chestnut
" D Gladys (Mrs Carl) office asst Dr W Horn h89 Chestnut
" Margaret A (Mrs Thomas R) clk Lamb's Stationery Store h47 Arnold
" Thomas (Margaret) mgr Sterling Oil Co h47 Arnold pl
Slattery Clara r112 Main
" Edward J jan C H Cutting Co h7 N Holden
" Frank L carp h4 Luther
" John E lab r4 Luther
" Leo F (Helen) printer NA Transcript h 460 Church
" Mary r7 N Holden
" Robert G (Margaret E) emp SpECo h69 Blackinton
" William H (Elizabeth G) printer opr NA Transcript h167 Corinth
" William F student r167 Corinth
Sloan Edward A (Jane) stock clk NBGCo h 669 Barbour
Slyczynski—see Styczynski
Smith Almer (Blanche) emp HMCo h25 Labonte
" Andrew B (Eva P) emp GE Pitts h82 Holden (7)
" Anna M wid Corliss W emp SpECo h 232½ Eagle
" Carl G bartender Crystal Lunch r127 Cliff
" Clifton (Pauline) emp A&P Tea Co h20 Bank
" Daniel F (Shirley) USN h61 Brooklyn
" David emp WPWks r21 Quincy
SMITH-DONOVAN INC electrical supplies 90 Main pres-treas Ernest H Donovan see p 68 and back cover
" Elizabeth (Mrs Francis P) tchr Freeman Sch h123 Hall
" Elsie F (Mrs Ralph L) emp SpECo h Eagle Clarksburg
" Ernest (Katherine) orderly NAHosp h61 Chase
" Etta M (Mrs Louis) emp SpECo h16 River
" Eva S wid Edward N r488 W Main
" Evelyn A emp WPWks h42½ Hall
" Evelyn B emp WUTCo r454 W Main
" Francis L (Helen M) emp GE Pitts h90 Brooklyn
SMITH FRANCIS P (Elizabeth) member North Adams Board of Health h123 Hall
" George S (Fannie) emp APW Adams h 478 Church
" Harold C (Margaret) emp Sans-Souci Funeral Home h481 Eagle Clarksburg
" Harry (Eva) cond B&M h61 Veazie
" Harry B (Mary) pres-treas Harry Smith Inc res Williamstown
" Harry E (Gertrude) retired h26 Chase av
" Harry Inc 179 State rd pres-treas Harry B Smith corp clk Mary B Smith
" James USA r61 Veazie
" Jean C student r488 W Main
" Jessie J h29 Union (1)
" John A (Mildred) slsm NBGCo h39 Willow
" John F (Marion A) emp SpECo h20 Veazie
" John H (Julia) h133 Ashland
" Julia (Mrs John H) maid Wellington Apts h133 Ashland
" Lewis H (Etta M) carp SpECo h16 River
" Linnie wid George h7 Grant
" Lucy r111 Bracewell
" Lucy C rooms 3-4-5 Church pl h do
" Marie dom 182 E Main r do
" Mary wid George h17 Bank (7)
" Mary B (Mrs Harry B) corp clk Harry Smith Inc res Williamstown
" Mary E wid Daniel P h17 Bank
" Michael K (Irene) emp SpECo h628 Church
" Mildred (Mrs John A) sten McCraw & Tatro h39 Willow
" Pauline (Mrs William H Jr) emp SpECo h24 Northern Lights av
" Philip D (Eva M) retired h54 Chestnut
" Ralph L (Elsie F) emp SpECo h Eagle Clarksburg
" Richard (Alma) lab h77 rear Holden
" Robert emp SpECo h28 State rd Grey
" Robert (Roberta) emp SpECo h26 State rd Grey
SMITH STERLING E (Edith P) (Ensign & Smith Coal Co) h488 W Main
" Violet wid Ralph M h960 E Main
" Walter (Esther) mech Harry Smith Inc h 55 Whitman
" Wesley A (Anna) emp PO r79 Liberty
" William H retired h79 Liberty
" William H Jr (Pauline) letter carrier h24 Northern Lights av
" —see Schmidt
Smyth Lucy nurse NA Hosp r do
Snedden Christian r Wellington
Snidawint Hazel r1127 Church
SNOPEK FRED (Elsa) mgr Rudolph Bros Inc h27 Wall
" Louis retired r27 Wall
Sobol Thomas (Maria) emp Richmond Hotel h74 N Holden
Socha Bronslaw J (Joyce) emp SpECo 204 Eagle
" Joyce (Mrs Bronslaw J) emp SpECo h 204 Eagle
Social Security Board office hours Mon 1 to 3 p m Post Office Bldg Summer c Ashland
SOCONY VACUUM OIL CO INC George H Trotter general salesman Francis H Hayden agent 483 Ashland byd Boston & Maine
Soeder Gene (Hattie) emp GE Pitts h29 Church (C)

The S. B. Dibble Lumber Co. **Lumber of All Kinds With Service**
TEL. 158 NORTH ADAMS

" Hattie (Mrs Gene) emp BFSpA h29 Church (C)
Sojkowski Bronislaw S (Rita) emp SpECo h 94 Liberty
Sokolove Erna Mrs prop Erna Beauty Shop h80 Quincy
" Julius (Sadie C) prop Yut Sokolove Army Store h221 Corinth
" Martin (Erna) insp SpECo h80 Quincy
" Morris (Rose) h285 Houghton
Sokolowski Harry r767 Church
Solari Alfred appr R J Widen Co r86 Lyman
" Armand P L (Frances M) plumber Ashley Wood h378 W Main
" Ernest (Severina) emp JHMCo h86Lyman
" Frances M (Mrs Armand P L) emp SpE Co h378 W Main
" Guerino J (Adele) emp H V Lime Co Adams h52 Francis
" Preziosa emp White Laundry res Adams
Solomon Bros Grocery (Gondure and John Solomon) 127 State
" Deeb (Gemele) emp GE Pitts h549 E Main
" Edna (Mrs J Hatem) emp HWCBCo h 136 State
" Evelyn r164 Eagle
" Gemele (Mrs Deep) bkpr A Ashkar Sales Co h549 E Main
" Gondure (Solomon Bros Grocery) r164 Eagle
" Hyman (Sylvia) asst supt Boston Mutual Life Ins Co h150 Phelps av Grey
" J Hatem (Edna) retired h136 State
" John (Solomon Bros Grocery) and emp HMCorp r164 Eagle
" Mary A emp SpECo h164 Eagle
Sommers Olga Mrs emp Adams h116 Prospect
Sonotone Corp Mrs Dorothy Gay branch mgr 892 Church
Sons of Italy Garizia Lodge No 704—Pres John M Puppolo treas Philbert Scalise, sec Frank Esposito. Meets 2nd Thurs monthly at Sons of Italy Hall 8 p m 54 Main
" of Italy North Adams Lodge Ladies Auxiliary—Pres Mary Cavazza, sec Mrs Viola Spagnolo, treas Susan Pollone. Meets 54 Main 1st Wed of month 8 p m
Sorel Albert (Alice E) emp WPWks h126 North
" Anna Mrs h7 Summer
" Damonia r7 Summer
" Eli J (Mary) r46 Spring
" Ernest J (Gladys R) emp Ralston Purina Co h123 Meadow
" Gladys R (Mrs Ernest J) emp SpECo h 123 Meadow
" Hector (Irene) mech Kanes Service r671 Curran Memorial Highway
" Henry J barber 57 Union h do
" Louis (Rita) emp BFSpA h8 Tannery yd
" Marion maid NAHosp r do
" Mary (Mrs Eli J) emp BFSpA r46 Spring
" Robert (Mabel) emp Ashkar's Food Store h46 Spring
" William J (Clara) emp SpECo h43 Lincoln
" —see Sorrell
SORRELL NAPOLEON (NAP) J (Alice) prop Nap's Service Station h320 Franklin
Soucie Anna N (Mrs Henry E) emp BFSpA h90 Eagle
" Francis H (Ardelie) carp h24 Labonte
" Henry E (Anna N) emp Berkshire Coal Co h90 Eagle
Soulia Joseph (Rena) retired h159½ Eagle
South End Market Salim Simon mgr groceries 34 State
" View Florist Cesare L Merlini prop 679 Ashland n Church
Southgate Arthur R r567½ W Main
" Bertha B emp Cornish Wire Co Williamstown r11 Avon
" Catherine (Mrs William) emp BFSpA h 1330 Mass av Black
" Catherine M (Mrs Howard C) emp WSS Co h11 Wesleyan
" Dorothy Mrs tchr Johnson Sch r32 Bryant
" Grace wid William h11 Avon
" Howard C (Catherine M) jan NA Transcript h11 Wesleyan av
" William (Catherine) emp Less Market h1330 Mass av Black
Souza Manuel emp BFSpA r26 Phelps av Grey
Sox's Tavern Henry T Ryan prop 3 Marshall
SPADA JOHN O (Dorothy E) asst mgr B F Goodrich Co h541 Barbour ext Greylock
Spadea Molly (Mrs Ralph) emp HWCBCo h26 Royal
" Ralph (Molly) emp WSSCo h26 Royal av
Spagnolo Anna (Mrs Joseph) emp SpECo h32 Millard av
" Antonio (Frances) h32 Millard av
" Cesare (Mary) emp SpECo h114 Protection av Grey
" Celia L (Mrs Joseph) bkpr Boston Store 116 Church
" Joseph (Celia C) emp GE Pitts r116 Church
" Joseph (Anna) emp SpECo h32 Millard av
" Josephine wid Antonio h36 Temple
" Mary (Mrs Cesare) emp SpECo h114 Protection av Grey

MONTAGNA MOTORS **International Job and Home Refrigeration**
Cor. RIVER AND MARSHALL TEL. 2581 NORTH ADAMS, MASS.

SHAPIRO MOTORS Inc. Dodge "Job-Rated" Trucks
35-47 Union St., No. Adams Priced With the Lowest Sales and Service

Spagnolo Rocco emp HWCBCo h80 Holden
" Samuel J (Viola) emp C Wire Co Wmstown h44 Veazie
" Viola (Mrs Samuel) emp SpECo h44 Veazie
Spaniol William (Alexina) emp SH&Co h306 Union
Spaolonzi Albina seamstress Style Shop r187 Church
Sparrow Warren (Marie L) sta eng SpECo h16 Holden
" Wilfred W emp SpECo h23 Bradley
" Willard r3 Church pl
" Wyona G tchr Torrington Conn r23 Bradley
Spaulding Dwight W (Blanche) emp Warren Wire Co Pownal Vt h29 High
" Parmelia M r29 High
Spencer Albert E (Ida R) treas-gen-mgr Sand Springs Corp Wmstown h66 Chestnut
" Arthur E (Virginia) emp SpECo h16 Freeman av
" Dorothy M (Mrs William J Jr) opr NET & T Co h25 Meadow
" Elizabeth C r20 Marietta
" Herbert C (Mary E) rmp Boston h179 North
" Leona B emp SpECo r42 Crest
" Margaret emp SpECo h42 Crest
" Milton O (Elizabeth) emp WPWks and prop Spencer's on The Trail h926 Union
" Minnie M wid Richard P h28 State (3)
" Robert student r179 North
" William J jan NA Hosp r42 Crest
" William J Jr (Dorothy M) emp SpECo h 25 Meadow
Spencer's on the Trail Milton O Spencer prop 926 Union
Sperry Alice P wid William H h116 Pleasant
" Block 114-116 Holden
Spink David emp JHMCo r96 Holden
" Douglas (Anne) slsm JHMCo h79 Marietta
" Louise A Mrs r57 Frederick
" William r33 Banks (225)
SPITALERI BROS & CO (Anthony E Spitaleri) accountants and auditors 100 North (421-425) Pittsfield tel 2-0826 see p 32
Spitzer Maurice G (Mary) physician 85 Main (300-303) h3 Elmwood av
Spofford Alice Mrs h154 Corinth
SPOFFORD KARL T pres Spofford Motors Inc r Wellington Hotel (215)
SPOFFORD MOTORS INC Chevrolet Sales & Service 50 River pres Karl T Spofford treas Louis H Geraghty see p 37 and front cover
SPOFFORD RAY H (Doris M) emp Spofford Motors Inc h12 Sperry av
" Roy F student r154 Corinth
Spooner Arthur G (Lydia M) slsm Armour & Co h323½ River
Sprague Bernadine Mrs emp Model Laundry **h73 Holden**
" Edward G (Nancy) emp SpECo h506 E Main
" Edward J (Dorothy F) emp SpECo h45 Ashland
" Edwin R Jr farm hand r487 Walnut
SPRAGUE ELECTRIC CO capacitor and resistor manufacturers main office and plant 200 Beaver, branch plants Brown and 87 Marshall pres-gen mgr Robert C Sprague; v-presidents Ernest L Ward, Julian K Sprague and Preston Robinson; treas George B Flood; purchasing agent, Frederick W McNamara; office mgr Stanley M Denoyan see p 102
" Harrison mach opr JHMCo r YMCA
" Julia K wid Gerald E h57 Murray av
SPRAGUE JULIAN K (Helene C) v-pres Sprague Electric Co res Williamstown
" Lafayette H (Edith W) retired h11 Hoosac (3)
SPRAGUE LAFAYETTE H JR (Virginia L) office mgr North Adams Transcript h11 Foucher av Greylock
" Marilyn E student r11 Hoosac (3)
" Milton L (Evelyn) emp GE Pitts h1151 Mass av Black
" Nellie M r487 Walnut
" Philip J emp SpECo r57 Murray av
SPRAGUE PRODUCTS CO retail sales condensers 87 Marshall pres Harry Kalker treas George B Flood v-pres William M Adams
SPRAGUE ROBERT C (Florence) pres-gen mgr Sprague Electric Co res Williamstown
SPRAGUE ROBERT C JR (Dorothy W) director Employment Relations Sprague Electric Co res Williamstown
" Ronald (Carmel) h23 Hooker
" Stuart K (Barbara) emp JHMCo h2 Hoosac
" Theodore R (Mabel) emp APW Adams h22 Washington av
" Theodore R USN r22 Washington av
Springfield Union Richard F Brown correspondent 112 Main
Sprowson Albert R (Mildred D) emp GE Pitts h351 E Main
" Edward F emp GE r80 Gallup
" Mildred D (Mrs Albert R) emp SpECo h 351 E Main
" William H (Florence) overseer HMCorp h80 Gallup
Srama Charles F (Gladys) emp HMCorp h 42 State rd Grey
" Gladys (Mrs Charles F) clk HMCorp h 42 State rd Grey
Stachelek Edward J USA r56 Murray av
" Frank retired h56 Murray av
" Joseph (Lillian) emp HWCBCo r29 Ashland
" Stacia emp SpECo r56 Murray av
Stack Wilfred W (Eleanor) slsm h78½ Bracewell av
" William C (Rose) emp Cornish Wire Williamstown h30 Rand

Noel Incorporated MOTOR TUNE-UP EXPERTS
218 ASHLAND STREET NORTH ADAMS TELEPHONE 320

Stackpole John E (Irene F) emp Wmstown h1067 State rd Black
Stahecki Peter J emp BFSpA h47½ Holden
Stalker Ethel T (Mrs John M) emp SH&Co h151 Beaver
" John M (Ethel T) h151 Beaver
" John R (Evelyn R) emp WPWks h17 Grove
" Robert C retired r765 Church
Stanisky Anna wid John h101 Beaver
" George A emp SH&Co r101 Beaver
" Sylvester emp BFSpA h101 Beaver
Stanley Samson F (Olive) prop Television Center h22 Central av
St Anthony of Padua Church Rev Richard R Roccapriore pastor 100 Holden
St Anthony's Day Nursery Sisters of Venerini in charge 16 Weber
Stanton Francis W Jr emp SpECo r404 River
" Francis W (Victoria) emp WPWks h404 River
" Fred C (Margarita M) signal maintainer B&M h676 E Main
Stapleton Helaine Mrs dom nurse 103 Main (612-613) h do
Starbird Paul (Marion) mgr Sterling Oil Co h Mohawk Trail RD1
Starr Charles F (Margaret) mail carrier PO h60 Marietta
" Charles F Jr (Doris E) h388 Ashland
Stasinopoulis Steveola clk Boston Store r52 Veazie
Stasiowski Theodore P (Antoinette) rec clk HWCBCo h15 Washington av
State Armory 200 Ashland
STATE TEACHERS COLLEGE Grover C Bowman pres 375 Church see p 72
STATION WMNB James Gordon Keyworth gen mgr 466 Curran Memorial Highway see p 117 and bottom lines
Stay Eleanor emp Wmstown r102 Prospect
" Minnie P wid William r102 Prospect
St Cyr Aime emp Washington DC r219 River
" Anna (Mrs George) emp SpECo h23 W Main
" Celia T emp HWCBCo r31 Veazie (3)
" Emery J (Ruth) carp h33 Lincoln
" Ernest USA r31 Veazie (B)
" Exilia wid Joseph E h219 River
" George (Anna) emp City h23 W Main
" Jane F nurse NA Hosp r23 W Main
" Joan A nurse NA Hosp r23 W Main
" Joseph (Doris) emp HMCo h40 Meade av Grey
" Lawrence emp GE Pitts r315 River
" Lucille opr NET&TCo r31 Veazie
" Moses (Yvonne) emp JHMCo h31 Veazie (3)
" —see Cyr
St Denis Dorothy E (Mrs Harold J) emp SH &Co h14 Elm
" Harold J (Dorothy E) emp SpECo h14 Elm
" Minnie wid Fred h79 Spring
Stearns Arthur H (Alice M) retired h49 Cady
Stebbins Irene R (Mrs Rex G) emp HMCorp h19 Elm
" Rex G (Irene R) emp HMCorp h19 Elm
STEELE ROBERT pres-treas Modern Dairy Inc and prop Modern Dairy Farms Williamstown h123 Marion av Braytonville
STEELE ROBERT JR (Ruth H) corp clk-asst treas Modern Dairy Inc res Clarksburg RD1 North Adams
STEELE'S BOB MODERN DAIRY INC see Modern Dairy Inc
Steffins Raymond (Lillian) emp APW Adams r579 Barbour av Grey
Stein Charles E Jr (Elaine S) emp GE Pitts h89 E Quincy
" Dorothy emp Sprague Products Co r166 Bracewell av
" Louise M Mrs r166 Bracewell av
Steinberg Helen (Mrs Sidney) emp Linda's h27 Washington av
" Sidney (Helen) prop Linda's h27 Washington av
Stender Louise D teller NA Nat Bank r689 Reservoir rd
" Minnie C wid Charles h689 Reservoir rd
Stenson Edith (Mrs Einor) tchr DHS r34 Jackson
" Einor (Edith) emp HWCBCo r34 Jackson
Sterling Filling Station Donald Harris prop 326 State la Grey
" Oil Co Thomas Slater mgr 144 Union
" Oil Co Paul Starbird mgr 142 State
STERNI ANGELO L (Pauline) office mgr Consolidated Textile Co Inc Windsor Print Works Division h6 Bradford
STERNI PAULINE (Mrs Angelo L) auditor North Adams Trust Co h6 Bradford
Steuer Edward G (Julia A) tchr Drury HS h61 Elmwood av
Stevens Anna H wid Charles G h1072 State rd Black
" Betty J bkpr Ralston Purina Co r336 E Main
" Charles A (Elizabeth) forester h92 E Quincy
" Charles E (Nettie E) retired h26 Blackinton
" Dennison G (Nellie M) bkpr Potter Grain Co h476 Barbour av Grey
" Harold R (Alice E) emp SpECo h336 E Main
" Harold R Jr USN r336 E Main
" Michele (Adele) prop Stevens Variety Store r150 Eagle
" Nellie M (Mrs Dennison G) emp BFSpA h476 Barbour av Grey
" Virginia E wid Frank prop Airport Tourist Home h861 State rd Grey
Stevens' Variety Store Michele Stevens mgr 42 Holden
Stevenson Edward C (Alice) emp GE Pitts h59 Meade av Grey

Stevenson Elizabeth J bkpr N Adams Nat Bank r104 Notch rd Bray
" Grace wid Raymond F h29 Richview av Bray
" Margaret wid Charles H h104 Notch rd Bray
" Margaret J critic tchr Mark Hopkins Training School and 2nd Grade Mark Hopkins School r104 Notch rd Bray
" —see Stephenson
Stevey James A (Mary Jane) emp GE Pitts r144 Pleasant
" Mary Jane (Mrs James A) clk Wise Shop Inc r144 Pleasant
STEWART ANNE MRS asst Oscar A Archer Branch North Adams Public Library h 1370 Mass av
" Cora wid Henry h37 Arnold pl
" Daniel L musician r1370 Mass av Black
" Edith H wid William E supvr NA Hosp r1398 Mass av Black
" Harvey M (Goldie) yard fore B&M h40 Jackson
" Margaret H tchr Drury HS h1370 Mass av Black
" Mildred I Mrs h rear 142 State
Stinnette Charles emp A Shapiro r51 Ashland
" Charles F lab r261 State
" Katherine emp SpECo r51 Ashland
" Katherine Mrs h51 Ashland
" Katherine E emp SpECo r261 State
" Ruby H maid Wellington Hotel h261 State
St John Alfred (Lucy) h133 Brooklyn
" Antonio h87 Cady
" Clara wid D Albert h13 Church
" Clarence W emp Gilbert Barnaby r61 Lincoln
" Edmund F (Katherine) emp WSSCo h 78½ Holbrook
ST JOHN FRANK (Mary) asst mgr Metropolitan Life Insurance Co h115½ Brooklyn
" Henry shoe cutter WSSCo h136 Bracewell av (1)
" Katherine (Mrs Edmund F) clk Adams h78½ Holbrook
" Leonard W emp Gilbert & Barnaby r61 Lincoln
" Mildred W wid Francis emp HWCBCo r39 Chestnut
" Norman C (Ruth T) emp Carr's h34 Williams
ST JOHN'S EPISCOPAL CHURCH Rev Robert R Carmichael rector 45-59 Summer see p 52
St Joseph Convent Sisters of St Joseph in charge Sister Mary Gualberta sister superior 12 Union
St Joseph's Hall Eagle c Church
STOCKWELL FRANK H (Eva M) asst mgr Boston Store h125 Bracewell av
Stoddard Richard J (Phyllis R) emp Public Service Oil Co Adams h Avenue D
Stokes Henry (Florence) carp Gordon & Sutton h1679 Mass av Black
" Waylan T (Janice S) emp Blackington Mfg Co res Wmstown
STONE DANIEL C (Elaine) general contractor 96 Bradley h do see p 66
" David emp SH&Co h1640 Union
" Doris (Mrs Ralph) emp SpECo h38 Beach
" Edith r1640 Union
" Eva h1582 Union
" Ralph (Doris) lineman NBGCo h38 Beach
Stoneham Charles E student r49 E Quincy
STONEHAM CLARENCE E (Lillian M) treas and trust officer North Adams Trust Co and treas North Adams Chamber of Commerce h49 E Quincy
" —see Laroche
St Peters—see St Pierre
ST PIERRE ALBERT J (Alyce H) (General Refrigeration Company) Williamstown h 674 State rd
" Alice wid Alphonso h271 North rd Bray
" Arthur (Helen) jan City h18 Temple
" Ernest (Theresa) emp BFSpA h23 Taft Grey
ST PIERRE GEORGE R (Viola) physical director Young Men's Christian Association res Adams
" Henry (Gladys) h143 Notch rd Bray
" John J (Elmira) emp BFSpA h287 Notch rd Bray
" Joseph emp BFSpA r287 Notch rd Bray
" Louis N (Valeria) barber shop 100 River h674 State rd Grey
" Norman J (Lena) emp JHMCo h28 Francis av
" Roy (Loretta) emp BFSpA h553 State rd Grey
" —see St Peters
Strail Marvis R tchr Springfield h1575 Mass av Black
Strange Earl V (Florina) dr 69 Holden h173 Liberty
" Elizabeth M wid Earl r470 Barbour Grey
" Florina (Mrs Earl V) emp SpECo h173 Liberty
" Foster R USA r470 Barbour Grey
" Jay L USA r470 Barbour Grey
" Paul H (Virginia) loomfixer HMCorp h 223 River
Streeter Fred D retired r80 Meadow
" Percy C (Emma) clk JHMCo h80 Meadow
Strong Bessie wid Frank N r216 State rd Grey
" Elsie M wid Ralph E tchr Brayton Sch 235 E Quincy
STRONG, HEWAT & CO INC woolen manufacturers Briggsville PO North Adams pres Henry James Hewat, v-pres G Douglas Hewat, sec-treas J P Keane see p 104
Stroud Pauline G h200 Eagle
Struck Annie Mrs h652 Reservoir rd
STURGIS OLIN A (Adelle) asst mgr Hotel Wellington h do
Sturrock Mary wid John D h10 Rand
Styczynski Frank S (Rita) emp GE Pitts h 114 Eagle
Style Shoppe The Inc women's clothing 96 Main pres-treas Joseph G Kronick mgr Samuel Goldstein
Subocvewiski Walter (Rita) clk Little Frank's h81 Summit av
Sukel Nathan (Theresa) emp Greenfield h17 Washington av

GAGLIARDI FUEL CO. Coal - Coke OIL - BOTTLED GAS
24 ASHLAND ST. Phone 9 See Page 81 Yard Office 85 STATE ST.

Sulkin Harry janitor Jewish Centre r33 Bank (217)
Sullivan Anna G wid Frederick P h76 Cherry
" Anna M wid William clk J C Penney Co h156 Church
" Building 29-33 and 43-45 Main
" Clifford F (Esther M) clk E J Brothers h400 Houghton
" Cornelius (Pauline) emp JHMCo h83 E Quincy
" Eliza E nurse r406 E Main
SULLIVAN ESMONDE R (Jeanne A) dentist 85 Main (312-314-316-318) and member North Adams Housing Authority h67 Porter
" Esther M (Mrs Clifford F) emp SpECo h 400 Houghton
" Florence A prop Sullivan's Real Estate Agency h98 Church
" George R (Ethel I) emp B&M freight office r120 Rich
" Gerald J (Virginia M) traffic mgr JHMCo h166 Eagle
" Gerald J Jr emp SpECo r166 Eagle
" Helen Mrs emp SHCo h82 Union
" John S (Margaret) thr Mark Hopkins and instr Mark Hopkins Training Sch h17 Meade av Grey
" Julia h98½ Main
" Leo bartender Scully's Cafe r80 Holden
" Lucy Mrs h25 Quincy
" Maude A wid Richard J emp C Wire Co Wmstown h309 Beaver
SULLIVAN PATRICK J director div of elementary and secondary education and State Teachers College res inq do
" Paul F clk PO r76 Cherry
" Theresa r74 Quincy
" Thomas J (Mary A) emp SpECo h530 Church
" Virginia M emp NA Transcript r166 Eagle
" Walter J (Yvonne) emp Windsor h rear 27 Union
" Wilhelmina wid John h98½ Main
Sullivan's Real Estate Agency Florence A Sullivan prop 92 Main
Sultaire Leon L (Lucie) emp JHMCo h599 W Main
Sumner Delia M Mrs emp HMCorp h200 Union
" Nellie D wid Chauncey L h63 Church
" William H (Lena) retired h Eagle Clarksburg
Sun Cleaners & Dyers John J Polumbo prop 66 Center
Sunn George (Harriett) mech H A Orr Co Inc h9 Bradley ext
Supernant Carol H (Celia A) prop Berkshire Home for the Aged h111 Bracewell av
Superneau Albert (Madelyn E) emp Richardson Rest Home r33 Bank
" Madelyn E (Mrs Albert) nurse r33 Bank
Suprenant Donald L shipping clk Norcross-Eldrdige Inc r56 Jackson
" Henry G (Edna) emp WPWks h56 Jackson
" Joseph retired r18 Tyler
" Kenneth emp SpECo r56 Jackson
Surr Herbert (Ruth) mach SpECo h126 E Quincy
" Thomas emp GE Pitts r126 E Quincy
Suthers Amy (Mrs Edward) emp SpECo h 311 Houghton
" Edward (Amy) emp SpECo h311 Houghton
Sutliff Barbara (Mrs Charles W) clk SpECo h374 E Main
" Catherine L (Mrs Charles W) clk SpECo h374 E Main
" Charles G (Donalda) foreman SpECo h 298 Beaver
" Charles W (Barbara) emp SpECo h374 E Main
" Charles W (Catherine L) emp SpECo h 374 E Main
Sutton Almon W (Lucy) emp Gordon & Sutton h130 Church
SUTTON FRED E (Bessie M) (Gordon & Sutton) h440 E Main
SUTTON HARRY E (Kathryn) plumbing and heating 65 Kemp av h do see p 71
SUTTON RAY E (Dorothy) supt Gordon & Sutton h21 Lois Blackinton
Swan Cleaners & Dyers Mrs Marion Gardner mgr 15 State
Swanson Dorothy P (Mrs Conrad J) opr NET&TCo r2 Brooklyn ter
" John D (Dawn P) bartender Veterans Tavern h174 West Shaft rd
Swartzer Agnes (Mrs Arthur M) bkpr S Morin Roofing Co h83 North
" Arthur M (Agnes) bkpr C H Cutting & Co h83 North
" Leslie R (Eunice) emp SpECo h17 Frederick
" Paul F (Martha H) emp SpECo h147 Corinth
" Pauline r103 Holden
Sweeney Albert F (Edna D) prop Sweeney's Taxi h768 Church
" Alfred A (Ida) emp WPWks h59 Eagle
" Arthur W (Gertrude) emp WPWks h21 Church
" Earl J (Rita P) emp R J Widen Co h475 Union
" George F emp GE Pitts h153 Corinth
" Harold J (Agnes) painter h104 Greylock av Grey
" Harold J (Roma) emp GE Pitts h376 Union
" Henry W (Alida) emp Peoples Market h113 Beaver
" Ida (Mrs Alfred A) emp HMCorp h59 Eagle
" Jennie I wid John J r Wellington Hotel
" John emp Mohawk Chief Mkt r Wellington Hotel
" Marion (Mrs William T) tchr DHS res Hall's Road Clarksburg

Sweeney Panzy (Mrs Theodore) emp BFSpA h146 Crest
" Roma (Mrs Harold J) emp SpECo h376 Union
" Theodore (Panzy) emp Pitts h146 Crest
" William L (Erminia) auto mech Montagna Motors h147 North
Sweeney's Taxi Albert F Sweeney prop Main c Ashland
Sweet Beatrice A Mrs r121 W Main
" Eugene E (Pauline) USA h57 Hall
" John H (Alice) emp WPWks h1200 Mass av Black
" Patricia Mrs emp WSSCo r57 Hall
" Roger A trouble clk NBGCo r29 Richview av Bray
Swenson John H (Rita M) paper mkr Monroe Bridge h18 Willow
" Martha H sten NA Hosp r158 North
" Swen L (Annie N) emp Gordon & Sutton h158 North
Swift Ashley C (Vivian) plumber 1027 Mass av Black h do
" & Co Fred S Prentice mgr wholesale meats 159 Ashland
Sworzen June D Mrs emp SpECo r112 Furnace
Sylvario Ralph G (Irene M) emp Greylock Express h 907 Union
Synagogues—see Churches
SYSTEM CO THE clothing and furnishings 57 Main treas-mgr Warren S Simpson see p 59
Szafranski Kasmeir (Catherine) const wkr h485 Walnut
Szetela Mae E Mrs emp SpECo r94 Meadow
" Mary Mrs h54½ Willow Dell
Szewczuk Virginia emp WUTCo r121 W Main

TACONIC HALL (State Teachers College) 377 Church
Tadiello Constantino (Emma) sec-treas Verotex Textile Engravers h459 State rd
" Eliseo U pres Verotex Textile Engravers r37 Warren
" Mary wid Elia h37 Warren
Taft Blanche G emp BFSpA r1203 Mass av Black
" Clifford E (Madge E) carp h1456 Church
" Clifford E Jr lab tech Williams r1456 Church
" Columbia (Mrs Gordon W Jr) emp SpECo h312 Walnut
" Gordon W Jr (Columbia)carp h312 Walnut
" Harold R truck driver Municipal Market r31 Feige av
" John carp r31 Feige av
" Madge E (Mrs Clifford E) emp SpECo h 1456 Church
" Pauline emp BFSpA h1203 Mass av Black
" W Gordon (Margaret) carp h31 Feige av
Talarico Anthony R (Helen R) office mgr Frank's Motor Sales h102 Francis
" Felix A (Clementine) tailor Wmstown h11 Palmer av
" —see Tallarico
Talbot Fred (Angelina) h28 State (8)
Tallarico Alphonse V (Ada) mach Parkers Machine Shop h65 Quincy
" Amelita B r299 E Main
" Celestine (Mrs Joseph) emp SpECo h78 Chase av
" Edward emp GE Pitts h299 E Main
" George A r299 E Main
" Helen Mrs nurse Richardson's Rest r101 Furnace
" James (Martha) printer h187 Church
" Joseph (Celestine) h78 Chase av
" Josephine E clk 53 Center r71 Quincy
" Louise wid George grocer 55 Center h71 Quincy
" Martin emp WPWks r299 E Main
" Mary sten H Savings Bank r299 E Main
" Mary wid Pietro r78 Chase av
" Mary L emp 53 Center r71 Quincy
" Rose wid Dante h299 E Main
" Samuel (Lillian) emp GEPitts h22 Avenue A
Tangley Agnes wid William L h289 Church
" Ruth C tchr Drury HS r289 Church
" William L Co Harry J Sanford mgr 1042 Church
Tanguay Amanda r60 E Quincy
" Arthur J (Mildred) clk C H Cutting Co h123 Beaver
" Arthur J Jr (Doris) emp Mass State Highway Dept h123 Beaver
" Doris (Mrs Arthur J Jr) opr NET&TCo h123 Beaver
" Edward J (Hortense) emp Adams h6 Potter pl
" Evelyn C Mrs emp GEPitts r385 W Main
" Isabel emp SpECo r6 Potter pl
" Joseph (Adea F) retired h26 Charles
" Mildred (Mrs Arthur J) emp HMCorp h123 Beaver
Tankersley Pauline (Mrs William) emp SpECo h36 Cherry
" William (Pauline) emp WSSCo h36 Cherry
Tanner Eleanor K cashier McCraw & Tatro res Stamford Vt
" Norma S teller NA Nat Bank res Stamford Vt
Tapella Clementina wid Antonio emp SpECo h189 State
Tappin Melvin R dist mgr Boston Mutual Life Ins Co res Pittsfield
Tarnuzzer Leonora emp SpECo h103 Main (312-313)
Tartas Malamo Mrs h111 Main
" Mary WAC r111 Main
" Phillip r111 Main
Tarte Clara P emp HMCorp h348 Houghton
" Rose emp Richmond Hotel h76 Main
" —see LeTarte
Tasetano Joseph r YMCA
Tash Anthony emp JHMCo r231 State
" Julia wid Joseph h231 State
" Juliette emp SpECo r53 Furnace
" Karem r53 Furnace
" Michael (Lena) emp JHMCo h84 Furnace
" Nellie Mrs h53 Furnace
" Peter prop Tash's Grill h282 State
" Robert J (Ida) h231 State
Tash's Grill Peter Tash prop 282 State
Taskin Albert (Edith) emp 38-40 Holden h79 Chestnut
" Furniture Co Nathan Taskin prop 38-40 and 49-55 Holden

BURLINGAME & DARBYS CO. Best Quality Hardware, Tools House Furnishings
64 MAIN STREET PHONE 41 NORTH ADAMS

" Harold (Suzanne) clk 38-40 Holden h28 Washington av
" Helen G tchr Spfld r28 Washington av
" Nathan prop Taskin Furniture Co and prop Taskin Plate Glass Co h28 Washington
" Plate Glass Co Nathan Taskin prop 38-40 and 49-55 Holden
" Stanley emp Nathan Taskin r28 Washington av
" Suzanne (Mrs Harold) clk Wise Shops h28 Washington av
Tassone Angelo N (Winifred) emp WSSCo h118 Bracewell av
" Anthony USN r146 Bracewell av
" Bruno emp GEPitts h146 Bracewell av
" Carmela (Mrs Domenick A) emp SpECo h51 Parker
" Domenick A (Carmela) trucking 51 Parker h do
" Francis (Rose) emp GEPitts h229 River
" John (Mary) emp GEPitts h5 Edgewood av Black
" Joseph (Anne) lab B&MRR h7 Edgewood av Black
" Rose (Mrs Francis) emp SpECo h229 River
" Vincent A student r29 Nelson
" Vincent A (Margaret) emp APW Adams h29 Nelson
Tasy—see Tessier
Tatro Alice B wid Wynne J h25 Blackinton
" Ambrose retired r337 River
" Archie (Rena) emp BF Spa h1669 Mass av Black
" Bernard E (May) emp Cheshire h1410 Church
" Blanche (Leo J) emp SpECo h30 Elm
" Blanche L wid Frank E dom h63 Willow Dell
" Corinna (Mrs Edward P) emp SpECo h11 Owens av
" Edward USA r 11 Owens av
" Edward E (Agnes M) h9 Church
" Edward P (Corinna) emp WPWks h11 Owens av
" Eugene G (Mildred B) roofer h273 State rd
" Florence emp BFSpA r22 Demond av
" Floyd G (Ruth M) emp WPWks h96 Union
" Frederick emp WPWks r69 Main
" George B carp 22 Galvin rd Black h do
TATRO HAROLD B (Effie D) pres McCraw & Tatro Inc h37 Wall
TATRO HAROLD B JR(Phyllis B) clk McCraw & Tatro Inc h 37 Wall
" Joseph h28 Bank (9A)
" Josephine r22 Galvin rd Black
" Leo J (Blanche) guard SpECo h30 Elm
" Mary Mrs r Wellington Hotel
" Norman L (Helen L) foreman Warren Wire Co Pownal Vt h62 Holden
" Raymond emp GE r30 Elm
" Raoul emp BFSpA r 4Miner
" Roger S (Ruth A) emp JHMCo h1392 Mass av
" Roland USA r11 Owen av
" Ruth M (Mrs Floyd G) emp SpECo h96 Union
" William (Elsie) roofer r Winter
" William H (Florence) cattle dealer 962 Union h do
" —see Tetreault
Tavelli Alton R (Ruth) emp Conn h44 Catherine av
Tavernia Dorothy r77 Center
" Margaret M Mrs waitress Mohawk Restaurant h77 Center
Taylor Alice wid Mark hskpr 363 Ashland r do
" Betty Ann student r100 Bradley
" Donald D (Natalie) emp GEPitts h392 Church
" Emma J wid Frank R h77 Center
" George P (Lucille C) emp GEPitts h112 Gallup
" Grace wid George M h240 Eagle
" Hugh A (Anna E) janitor State Teachers College h56 Gallup
" Hugh A A Jr (Janet) carrier PO h201 E Main
" Janet (Mrs Hugh A A Jr) emp J J Newberry Co h201 E Main
" Kenneth S USN r56 Gallup
" Lucille C (Mrs George P) emp city treas office h112 Gallup
" M Claire nurse Florida r56 Gallup
" Martin J (Miriam) capt NAFD No 3 h556 Barbour Grey
" Mildred I asst mgr NAHosp r do
TAYLOR ROBERT N (Agnes J) supt of schools h100 Bradley
" Wallace C (Margaret) carp h17 Yale
" WilliamP(Antoinette) emp State Teachers College h25 Foucher av Grey
Ted's Bakery Thaddeus Koczela prop 432 State rd Grey
TEEPLE ROBERT S (Keitha) supt Sprague Electric Co h1058 Mass av Blackinton
Teichert Arthur O (Edith) dr Ry Express h1065 Mass av Black
Television Center Samson F Stanley prop 429 W Main
TELEX HEARING CENTER Richard E DeGraff authorized distributor 74 Main
Temple Myrtle G supvr household arts pub schools h197 Prospect
Templeton Albert W (Gladys J) emp Belouin's Restaurant h8 Rand

A "Treadway Inn"
Williams Inn
Our Dining Rooms are open all year and every day and all day Sat. and Sun.
TEL. 550
WILLIAMSTOWN, MASS.

FURNITURE **M. SCHMIDT & SONS**
42 ASHLAND ST., NO. ADAMS Tel. 1825

Templeton Gladys J (Mrs Albert W) emp WSSCo h8 Rand
" Mary (Mrs Richard A) emp SpECo h734 E Main
" Richard A (Mary) clk Boston Store h734 E Main
Tennant Mildred G Mrs enumerator H A Manning Co h28 Jackson
Tenney—see Tinney
Terrier Louis (Alice) retired h402 W Main
" Octave h231 Protection av Grey
Tescabeau Erma emp WSSCo r2 Tyler
Tessier Albert J (Lois) emp NBGCo h921 Union
" May Mrs emp Union h314 Union
" Robert r168 Union
" Wilfred (Rita) emp JHMCo h6 Morgan av
Testa Henry R (Victoria) emp SpECo r90 Liberty
" Louis emp SpECo r88 Liberty
" Victoria (Mrs Henry R) emp SpECo r90 Liberty
Tetreault Charles H wvr HMCorp r93 Beaver
" George r93 Beaver
" Louise h93 Beaver
" Maurice (Joan) emp Adams r158 Union
" —see Tatro
TEXACO SUPER-SERVICE STATION Bert Faustini mgr 70 Ashland see p 43
Thatcher Jennie M h125 Bracewell av
" Mabel wid William H h185 Veazie
" Sara M tchr Johnson School r125 Bracewell av
Thayer Agnes (Mrs Earl) emp SpECo h79 Ashland
" Earl (Agnes) h79 Ashland
" Ethel wid Bert E h3 Palmer
" Orsmand A J retired r36 State Willow Dell
Thebarge Freda (Mrs George E) emp SpECo h20 Meadow
" George E (Freda) emp SpECo h20 Meadow
Theberge Alfred A (Rita) emp Springfield h38 Dover
" Exilda wid Severe r176 Ashland
" George emp SpECo r176 Ashland
Therien—see Therrien
Therrien Albert W (Georgette) emp BFSpA h17 Taft
" Amos (Evelyn)agt John Hancock Mut Life Ins Co h61 Yale
" Bernard E student r580 State rd Grey
" Bertha (Mrs William) emp SH&Co h6 Crossey pl
" Edward C (Louise M) emp JHMCo h144 Phelps av Grey
" Ernest (Barbara) emp Blackinton Mfg Corp h107½ Beaver
" Frances (Mrs Walter L) clk Peggy Parker Shoppe h286 Houghton
" Francis (Mary) emp State HighwayDept h196 Houghton
" Ida (Mrs Raymond) emp GMills h274 Protection av Grey
" Lawrence A (Ruth C) emp GEPitts h45 Meade
" Louise M (Mrs Edward C) emp SpECo h144 Phelps av Grey
" Raymond A (Ida) emp BFSpA h274 Protection av Grey
" Valmore emp Adams r17 Taft Grey
" Walter F mech Vic & Paul Motor Sales res inq do
" Walter L (Frances) foreman Shapiro Motors h286 Houghton
" Wilfred (Eva) wvr BFSpA h17 Taft Grey
" William C (Bertha) lab h6 Crossey pl
" William C (Justine) emp SpECo h66 Yale
" William E (Evelyn C) teller NA Nat Bank r1302 Mass av Black
" Zephire A (Annie) loom fixer BFSpA h580 State rd Grey
Thibeault Ralph J (Doris) painter h375 W Main
Thibert Aime J (Emma H) emp HMCorp h 139 E Quincy
" Aime J Jr USAF r139 E Quincy
" Alphonse J (Theresa L) prop Thibert's Taxi and prop Central Bowling Alley h323 E Main
" Arthur J USA r33 Johnson
" Emma H (Mrs Aime J) emp WSSCo h139 E Quincy
" Ernest (Beatrice) emp HMCo h475 Union
" Henry J (Mary) retired h38 Murray av
" Leo J (Maria) prop Thibert's Taxi h33 Johnson
Thibert's Taxi Alphonse J Thibert prop Ashland c Main
" Taxi Leo J Thibert prop Main c Ashland
Thibodeau Eva (Mrs Henry J) emp SpECo h44 Ashland
" Henry J (Eva) retired h44 Ashland
" Joseph A r61 Porter
Thomann Anna wid Martin F h48½ Natural Bridge rd
" Claire (Mrs Frederick F Jr) emp BFSpA h447 Walnut
" Frederick F (Mary) carp h298 Franklin
" Frederick F Jr (Claire) carp h447 Walnut
Thomas Charles W (Mae) foreman WSSCo r33 Bank (213-214)
" Clyde E (Mafalda) emp B&M h133 Ashland
" Elizabeth wid John W h1597 Mass av Black
" Floyd E (Theresa E) carp JHMCorp h129 Ashland

Northern Berkshires' Only Fulltime Station | **WMNB** CURRAN HIGHWAY 1230 KC | **First in Public Service First with radio listeners**

Interior Finish Sash, Doors **The S. B. Dibble Lumber Co.**
174 STATE ST. Tel. 158

" Frank J (Ida B) emp HWCBCo h129 Ashland
" George retired h28 Mill Black
" Idris (Elsie) emp JHMCo h10 Sperry av
" Lena wid Joseph h343 State
" Lean F waitress Pine Grill r129 Ashland
" Louis emp HWBCo r343 State
" Myrtle r1190 Mass av
" Noyes r46 Center
" Seraphine wid John h1190 Mass av Black
" Thomas J janitor Boston Store r343 State
" Victor J (Cecelia) patrolman NAPD h324 State
" —see DiThomas
Thompson Alex A foreman JHMCo h60 Central av
" Charles W (Phyllis V) emp Wmstown h642 E Main
" Donald A (Ida A) emp SH&Co h139 Franklin
" George H (Delia M) emp SH&Co h580 W Main
" Gladys r39 Ashland
" Ida A (Mrs Donald) emp N Adams Brush Co h139 Franklin
" Mary wid James r385 Eagle
" Mary E wid Alfred r44 Cady
" Richard (Constance) USN h57 Montgomery
THOMPSON ROBERT K (Margaret C) treas C H Cutting & Co Inc h81 Elmwood av
" Thomas elec r60 Central av
Thoros Nicholas J (Jessie M) asst supt BF SpA h116 Notch rd Bray
Thrift Shop Mrs Lottie H Harriman prop 35 Bank
Thrifty Housewares Shop (Oscar Rosenblum and William Kronick) 43 Eagle
TIBBETTS FRED A (Mildred L) v-pres-cashier and trust officer North Adams National Bank h117 Notch rd Braytonville
Tiboni Emanuel retired h9 Hoosac
Tierman Melvin(Marilyn) emp SpECo h108 Church
Tietgens Carrie wid Christian D h70 Brooklun
" John C (Ellen A) mgr Pete's Tire Shop r284 Franklin
" Peter Jr (Ann) emp GEPitts h95 Hall
" Peter N prop Pete's Tire Shop h284 Franklin
" Russell E (Margaret M) driver Eldridge Specialty Co h218 Corinth
TIFFT BROTHERS Harry B Johnson mgr complete investment and brokerage services 100 North (217-219-221) Pittsfield see p 76
Timoney Annie h27 Chesbro av
" Fred (Marion S) h10 Pitt
" James G (Carrie) retired r46½ Hall
" Walter (Alma) emp NAHosp h15 Chesbro av
" Walter Alfred emp NAHosp r15 Chesbro av
Timothy Marguerite wid George F h129 Ashland
" Mary r281 Walnut
Tinney—see Tenney
Tisdale Leon M (Dorothea L) note teller NA Nat Bank h58 West End ter
Tobin Carmella (Mrs James) emp SpECo h1410 Church
" James (Carmella) emp Excelsior printing Co h1410 Church
" Matthew T (Lillian C) emp Pitts h45 W Main
Todd Florence emp NET&TCo r141 River
" Gertrude H Mrs r371 River
" James W (Jeanne) emp A&P Super Market h368 E Main
" James E (Marguerite) retired h141 River
" Jeanne H (Mrs James W) emp NET&TCo h368 E Main
" Marguerite (Mrs James E) emp SpECo h141 River
" Nora wid James h15 Quincy
" Robert M (Emma S) emp WPWks h126 Corinth
" William M (Florence) emp WPWks h21½ Frederick
" Winthrop (Martha) emp Gordon & Sutton h371 River
Toen Arthur emp 188 River r63 Willow Dell
Tokarz Charles P (Ann M) emp WPWks h h703 Mass av Black
Tolman Edgar A (Lettie C) emp HMCord h40 Walker
" Marion L tchr 5rayton Sch r40 Walker
" Russell E r40 Walker
Tolmie John G (Lillian) emp SpECo h17 Wall
Tomaselli Anthony (Bertha) (Argosy Garage) h43 Hathaway
" Robert student and clk Melcher's r43 Hathaway
" Vincent USA r43 Hathaway
Tomasini Theresa emp White Laundry res Adams
Tomyl Peter (Mary R) emp JHMCo h128 Pleasant
Tondreau Joseph E (Alice H) loom fixer HM Corp h135 Beaver
" Joseph H (Mary) emp GEPitts r388 Ashland
" Lucille A emp SH&Co r135 Beaver
Toniatti Irene D emp SpECo r23 High
" Louis A (Ann) clk h301 W Main
" Martin D (Eva) emp WPWks h23 High
" Peter (Domenica) retired h5 Oak av
" Tulio (Phyllis) emp GEPitts h464 State
Toohey Ann T emp SpECo h457 E Main
" John retired h190 Prospect

MONTAGNA MOTORS **Expert Repairs, Lubrication and Road Service**
Cor. RIVER AND MARSHALL TEL. 2581 NORTH ADAMS, MASS.

SHAPIRO MOTORS Inc. EXPERT REPAIRS APPROVED LUBRICATION
35-47 UNION ST., NO. ADAMS Phones 268—269—270 ROAD SERVICE

Toohey William M (Agnes M) dist supvr W N Potter Grain Stores h200 Corinth
" William P (Julia G) emp Burns Detective Agency NYCity h137 W Main
" —see Tuohey
Toole Helan M exec dir North Adams Child and Family Center res Lenox
Toomey John P clk PO h11 Perry
TOOMEY LORETTA C mgr Petri's Master Cleaners Dyers & Furriers 119 Eagle r11 Perry
" Margaret A wid Thomas dom r90 Veazie
" William F (Helen M) dentist 69 Main h15 Perry
" William P student r15 Perry
Torchia Alphonse emp SpECo r94 W Main
" Francis emp SpECo r94 W Main
" Joseph S (Josephine) prop Torchy's Shoe Service h82 Veazie
" Pasquale (Theresa) shoe repairing 94 W Main h do
" Pasquale USAF r94 Main
Torchy's Shoe Service Joseph S Torchia prop 151 Eagle
Toromino Ross P (Eunice J) emp SpECo h21 High
Torrey Harry retired r33 Bank (326)
" Mabel B wid Arthur h61 Cherry
" Margaret emp SpECo h204 Houghton
" Robert h29 Union
Totino J Salvatore (Margaret M) emp WSS Co h38 Center
" Margaret M (Mrs J Salvatore) bkpr N Adams Flour & Grain h38 Center
Tourjee Agnes wid Carl h510 Union
" Norman emp NET&TCo r510 Union
Tovani Anthony A (Ida) emp WSSCo h17 Nelson
" Arthur H Jr emp WPWks r57 Harris
" Eva wid Arthur h57 Harris
" Ida (Mrs Anthony A) emp SpECo h17 Nelson
" Joan student r17 Nelson
" Joseph (Doris) emp JHMCo h24 Hathaway
" Loretta (Mrs Walter) emp SpECo h325 Beaver
" Mary J r57 Harris
" Walter (Loretta) emp SpECo h325 Beaver
Tower Clifton R (Dorothy F) emp GEPitts h368 Union
" Dorothy F (Mrs Clifton R) emp SpECo h368 Union
" William H (Laura L) emp Burlingame & Darbys h56 Chase av
Towslee Carlton P (Dora) oil, oil burner sales and service 14 Bradford h do
" Dora (Mrs Carlton P) sten WSSCo h14 Bradford
Toye Lucy H (Mrs Neville D) emp SpECo h215½ Houghton
" Neville D (Lucy H) emp SpECo h215½ Houghton
Toyne Florence M (Mrs Frank) emp SpECo h347 E Main
" Frank (Florence M) weaver SH&Co h347 E Main
Trabold Kendall R C emp GEPitts r72 Chase av
" P Randolph (Ida R) photographer Transcript h212 Franklin
" Peter F (Rose A) prop Trabold Studio h 170 Bracewell av
" Robert R printer Lamb & Hunter r170 Bracewell av
" Studio Peter F Trabold prop photographers 108 River
Trahan Alfred C emp John Carrier r10 Adams
" Augustus J (Margaret) h10 Adams
" Rose A h11 Union
TRANSCRIPT PUBLISHING ASSOCIATION James A Hardman trustee, James A Hardman Jr and Robert Hardman co-trustees owners of North Adams Transcript 25 Bank see p 114
TRANSIT-MIXED CONCRETE CORP ready mixed concrete 99 Holland av Adams, 440 Merrill rd Pittsfield Main office 534 West Pittsfield see p 70
Travelers Rooms (Robert W and Violet Baird) 7 Quincy
Treet Cleaners (Mrs Toby Goldman and Mrs Emma Alongi) 159 River
Tremblay Albert W (Anna V) h123 Francis
" Grace A F (Mrs Robert E) emp Cascade Paper Co h272 Kemp av (trailer)
" John B (Eliza) retired h22 Holedn
" John E (Elaine A) elec 65 Hall h do
" Joseph orderly NAHosp r573 State rd
" Paul A emp B&MRR r22 Holden
" Robert E (Grace A F) emp Cascade Paper Co h219 River
" Rose Marie r80 Ashland
" Viola wid Arthur h3 Potter pl
" Virginia M Mrs supvr NET&TCo r22 Holden
" —see Trembley
Trembley J Camille emp Mohawk Garage r 573 State rd Grey
" —see Tremblay
" —see Trombley
Trenti Mario (May D) patrolman NAPD h123 State
" May D (Mrs Mario J) opr NET&TCo h123 State
" Robert (Dalmina) retired h9 Robinson
Trentino Club 87 Center
Tresorio Francesca r1 Lamoureaux pl
" Jennie h1 Lamoureaux pl
Trifilidis George E (Mary L) prop Nat Shoe Repair h17 Grove
Triganne Marion L emp Mohawk Garage h13 River
Trimarchi Emily emp SpECo r66 E Quincy
" Frank (Lillian) r287 W Main
" Joseph (Mary) h13 Tyler
" Milan (Irene) emp SpECo r66 E Quincy
" Raphilla (Mrs Rocco) emp SpECo h66 E Quincy
" Rocco (Raphilla) tailor Gen Cleaners h66 E Quincy

Noel Incorporated COMMERCIAL AND DOMESTIC REFRIGERATION SERVICE
218 ASHLAND STREET NORTH ADAMS TELEPHONE 320

" Rocco Jr USN r66 E Quincy
" Rocco (Dorothy) carp h21 Tyler
" Russell (Josephine) carp Wmstown h13 Tyler
Trisorio Frances student r26 Francis
" Michael (Carmela F) barber shop 14 Union h26 Francis
Troia Mary P (Mrs Samuel R) emp SpECo h56 Lawrence av
" Rosario M (Josephine D) emp BFSpA r56 Lawrence av
" Samuel R (Mary P) emp GEPitts h56 Lawrence av
Trombley David emp SpECo r178 Ashland
" Frederick E (Eva M) trucking h271 State
" George W (Claire A) mech BStRyCo h131 Front
" Gerald emp GE r178 Ashland
" Harry L (Lillian M) emp SpECo h178 Ashland
" Helen wid William h170 Union
" John (Jennie) emp APW Adams h1655 Mass av Black
" John retired h432 Houghton Clarksburg
" Leo D (Viola) h124 Prospect
" Odila r136 Walker
" Robert (Alice) emp Sand Springs Corp Wmstown h404 Houghton Clarksburg
" Robert W (Shirley) emp APW Adams h1655 Mass av Black
" Viola (Mrs Leo D) emp Wmstown h124 Prospect
" —see Tromblay also Tremblay
Tromley George H (Grace) h72 N Holden
TROTTER GEORGE H (Esther W) gen slsm Socony Vacuum Oil Co Inc res Pittsfield
Trottier Agnes wid Claude P h485 Church
" Alden A (Rosanna) (Daunais & Bernard) h579 W Main Bray
" Alden A Jr student r579 W Main
" Andrew J (Marie) emp BFSpA h581½ State rd Grey
" Anna emp WSSCo r45 Edgewood av Black
" Anna (Mrs Francis C) waitress State Teachers College h32 Bracewell av
" Armand J (Mary A) emp SpECo h16 N Holden
" Charlotte E (Mrs Raoul R) clk J J Newberry Co h95 River
" Dolores A clk WPWks r147 Glen av
TROTTIER EMILE N (Elizabeth R) emp city engineers office and city constable h68 Park av
" Francis C Jr emp SpECo r32 Bracewell av
" Francis C (Anna M) pole insp NBGCo h32 Bracewell av
" John V (Rolande S) mgr Mohawk Chief Market h364 Ashland
" Jules A emp WPWks h147 Glen av
" Leo A (Margaret L) acct Harry B Smith Inc h32 Notch rd Bray
" Mary A (Mrs Armand J) emp J J Newberry Co h16 N Holden
" Norman (Pauline) emp GEPitts r140 Cliff
" Pauline (Mrs Norman) emp HMCorp r140 Cliff
" Phyllis M (Mrs Vincent) clk Photo Shop h134 Notch rd Bray
" Raoul R (Charlotte E) emp SpECo h95 River
" Robert J (Irmalee) emp JHMCo h485 Church
" Rose Mrs emp SH&Co h21 Church (3)
" Roy R (Charlotte) emp SpECo h95 River
" Vincent A (Phyllis M) prop The Photo Shop h134 Notch rd Bray
Troumpe Edward J (Madeline) emp APW Adams h1 Bryant
" Madeline (Mrs Edward J) clk W T Grant Co h1 Bryant
" Susan M wid William h17 Fuller
Troya—see Troia
Trozzi Mario N emp APW Adams r23 Hooker
" Maria wid Saverino h23 Hooker
" Oreste J (Teresa E) (Berkshire Barber Shop) h400 Eagle
Trudeau Amanda wid John B h59 E Quincy
" Annette student r54 Chestnut
" Bernard F (Rita D) (E Trudeau & Sons) h12 Meadow
" Cecile G sten SpECo r59 E Quincy
" Charles H (Eleanor) (E Trudeau & Sons) h166 E Quincy
" E & Sons (Bernard F, Charles H and Ernest L Trudeau) 339 Franklin
" Edmond E (Pearl) tchr DHS r83 Front
" Edward J (Florecne M) (Argosy Garage) h54 Chestnut
" Emile J (Corinne) prop Trudeau's Dairy h660 Union
" Ernest (Laura) retired h339 Franklin
" Ernest L (Margaret) (E Trudeau & Sons) h339 Franklin
" Henry (Antoinette) h12 Chestnut
" Jeanne student r54 Chestnut
" Paul J emp SpECo r59 E Quincy
" Raymond D (Frances A) emp SpECo h20 Bank
Trudeau's Dairy Emile J Trudeau prop 660 Union
Trueheart Evelyn D Mrs emp SpECo h388 River
Truesdale Lawrence (Claire) announcer WMNB h34 East av Glenview Heights
Tunkel Alfred (Joanne Bakers) rYMCA
" Hugo (Joanne Bakers) res Wmstown
Tunnell City Transport Francis J McGovern prop 32 Blackinton
Tuohey John A retired h190 Prospect
Turcotte George C (Delores) emp GEPitts h 102 Brooklyn
Turner Agnes wid George R h12 Orchard ter
" Frederick (Beatrice D) printer WPWks h 56 Davenport
" Richard B r12 Orchard ter
Turrell Lillian M h49 Ashland
Twitchell Harold F (Agnese G) emp SpECo h99 Johnson
Twomey Daniel D (Rose) retired h19 Fairground av Bray

Mohawk Beverages Telephone NORTH ADAMS 1364

Twomey Gertrude T social wkr Public Welfare r19 Fairground av Bray
" Mary Rose nurse Boston Mass r19 Fairground av Bray
Tyler Albert S retired h26 Walker
" Carlton L emp JHMCo r244 E Main
" Louis E (Mae D) retired h81 Veazie
" Richard H (Dorothy) radio repairing 86 Porter h do
" Robert M (Felixine) emp Harold Button h74 Park av
" Rose (Mrs Theodore T) emp Wmstown h226 E Quincy
" Theodore T (Rose) carp Wmstown h226 E Quincy
Tyrrell Helen M tchr Freeman School r43W Main
TYRRELL MARGARET L sec asst treas North Adams Chamber of Commerce h43 W Main
" —see Turrell

US COLLECTOR OF INTERNAL REVENUE James W Hickey dep coll Post Office Bldg
US Veterans Administration see Veterans Administration
Uberti Ralph (Blanche) barber shop 115 River h472½ Eagle Clarksburg
" Vera emp SpECo r473 Eagle
Udell Elizabeth h25 North
" Frances r25 North
Underhill Mary assoc prof STC r377 Church
Underwood Emma M (Mrs Lorin W) emp SpECo h7 Hoosac
UNDERWOOD EVELYN F (Mrs Ralph W) treas Underwood Insulators Inc h24 Bryant
" Francis E (Eleanor) emp GEPitts h355 Franklin
UNDERWOOD INSULATORS INC insulators 24 Bryant pres Ralph W Underwood treas Mrs Evelyn F Underwood see p 69
" Lorin W (Emma M) emp Rainford Mfg Co h7 Hoosac
UNDERWOOD RALPH W (Evelyn) pres Underwood Insulators Inc h24 Bryant
" Ralph W Jr (Mary) asst mgr Paramount Theater h28 Bank
Unis Everett R sub carrier PO r343 State
" Fayese R (Isabelle M) emp Unis Variety Store h403 Walnut
" Helen A emp SpECo r343 State
" Joseph (Mary) prop Unis Variety Store h343 State
" Mary (Mrs Joseph) clk SpECo h343 State
" Variety Store Joseph H Unis prop 39 State
United Brotherhood of Carpenters & Joiners of America 193 pres A J Lefaver, v-pres James Bryson Jr, sec Anthony A Celli. Meets 1st and 3rd Wed VFW Hall Ashland
" House of Israel (Jewish Synagogue) 41 Center
" States Army and Air Force Recruiting Station sgt Enrico Gaspardi recruiting officer Post Office Summer c Ashland
" States Government Executive Department from January 20, 1949 to January 20, 1953 President, Harry S Truman, Missouri; Vice President, Alben W Barkley, Kentucky; The Cabinet: Sec of State, Dean J Acheson, Maryland; Sec of Treasury, John W Snyder, Mo; Sec of Defense, Robert A Lovett, NY; Sec of Interior, Oscar L Chapman, Col; Sec of Agriculture, Charles F Brannan, Col; Sec of Commerce, Charles Sawyer, Ohio; Sec of Labor, Maurice J Tobin, Mass; Attorney General, James P McGranery, Penn; Postmaster General Jesse M Donaldson, Ill
" States Government Selective Service Local Board 43 chr Mrs Frank Bond clk Mrs Helen J Dickey 68 Main
" States Post Office see Post Office Summer c Ashland
" Taxi Louis Barcomb mgr 37 State
Unsworth Edward J emp BFSpA r24 Elm
" Frederick J (Catherine) emp WPWks h24 Elm
" John R emp Army & Navy Store r34 Elm
" Mary A bkpr J Brackley & Co r24 Elm
" Samuel USA r24 Elm
Upton Gertrude Mrs r436 River
" Kenneth P (Cerina) emp Henry Jarisch Jr Inc h436 River
Urban Anna F emp SpECo r5 Potter pl
" Harry C (Barbara) emp APWks Adams h655 rear Union
" Josephine M emp BFSpA r5 Potter pl
" Stephen retired h5 Potter pl
Urbano Constance E emp SpECo h148 Barlow av
" Harriet (Mrs Ralph) enumerator H A Manning Co h189 Eagle
" Ralph (Harriet) painter h189 Eagle
" Vera emp SpECo r15 Washington av
Urell Catherine r19 Blackinton
Urquhart Coryn r487 Union
Utter Goldie Mrs r41½ Tremont
" Harry A (Marion) carp h40 Brooklyn

VACHEREAU ALEXANDER D (Bernadette) emp BFSpA h118 Protection av Grey
" Claude emp BFSpA h118 Protection av Grey
" Raymond A emp BFSpA r118 Protection av Grey
Vackas Helen wid Spero h27 Wall
Vadnais Alice V Mrs dressmkr 103 Main (507-508-509) h do
" Amadee A retired r Wellington Hotel
VADNAIS BROS (Lawrence H and Valmore P Vadnais) fuel oil dealers 1-11 Main
" Cyrilla (Mrs Edmond H) emp SpECo h 593 Barbour Grey

GAGLIARDI FUEL CO. Coal - Coke OIL - BOTTLED GAS
24 ASHLAND ST. Phone 9 See Page 81 Yard Office 85 STATE ST.

VADNAIS E & SONS (Valmore P and Lawrence H Vadnais) props Mohawk Garage and automobiles and accessories 1-11 Main and dist Esso Standard Oil Co see front cover and p 44
" Edmond H (Cyrilla) carrier PO h593 Barbour ext Grey
" Elizabeth B (Mrs Lawrence H Jr) dental asst David Krizack res Clarksburg RD1
VADNAIS LAWRENCE H (Vadnais Bros) (Mohawk Garage) and (E Vadnais & Sons) h32 Marion av Braytonville
" Lawrence H Jr tchr Johnson Sch r32 Marion av Bray
" Natalie tchr Freeman School r32 Marion av Bray
VADNAIS VALMORE P (Olive R) (Vadnais Bros) (Mohawk Garage) and (E Vadnais & Sons) res Williamstown
Val's Market Valmore H Bourgeois prop 71 Holbrook
Valazza Mary wid Reno J emp SpECo h37 Liberty
Valcort Lottie r129 Church
Valenti Henry R (Barbara A) prod eng SpECo h584 E Main
Valentine Clarence emp Conn r195 Rich
Vallee Charles emp Adams r1341 S State
" Harold (Bette N) emp SpECo h43 Washington av rear
Valley Roofing Co (Roland H and Lewis Gelinas)144 Houghton
Valliere Valmore (Barbara) emp Ernest L Trudeau h69 Holden (4)
Vallieres Aurelia M (Mrs Oscar H) emp Hefferman Brush Co res Ashland
" Carole (Mrs Raymond) emp SpECo h230 Church
" Celia Mrs emp SpECo h394 River
VALLIERES CLIFFORD L (Jessie M) prop Vallieres' Vogue Studio h102 Prospect
" Joseph A (Rose) mach BPCo Adams h57 Beacon
" Louis (Mary) h17 Lincoln
" Oscar H (Aurelia M) emp SpECo h140 Ashland
" Raymond (Carole) emp SpECo h230 Churh
" Rose (Mrs Joseph A) emp SpECo h57 Beacon
VALLIERES' VOGUE STUDIO Clifford L Vallieres prop 64 Main see p 116
Valotta Anthony J (Marjorie H) emp Paramount Theatre h17 Palmer av
" James (Dorothy) emp SpECo h400 W Main
" Joseph J (Lorna M) emp JMCo h72 Catherine Grey
Vanesse Clarence (May) emp Windsor h375 W Main
" May (Mrs Clarence) nurse 375 W Main h do
Van Etten Charles H emp GEPitts r60 Bradley
Van Horn Susan T wid Morton emp B Mills h37 Edgewood av Black
Vanity Beauty shop Helen F Dardis mgr 103 Main (304)
Van Sleet Agnes Mrs r40 Brooklyn
Van Steemberg Cornelius (Liona) slsm Climax Candy Co h794 State rd Grey
" Cornelius H (Winifred) prop Neil's Market h96 Harris
" Sarah wid Frank h349 River
" William H (Jessie) wholesale produce 399 River h19 Temple
Van Steinburg Arthur (Lorraine) emp SpECo 96 Harris
" Lorraine (Mrs Arthur) emp SpECo h96 Harris
Vanuni Agnes (Mrs Carl) emp SpECo h68 Meade Grey
" Carl (Agnes) emp BFSpA h68 Meade Grey
" Louis J (Alfreda E) mach SpECo h85 N Holden
VAN VLECK BUEL G JR (Colleen) sales mgr Modern Dairy Inc h232 Notch rd
" Buel G (Lillian H) auto mech Mohawk Garage h102 Corinth
" Donald W emp WPWks r102 Corinth
" Eleanor N (Mrs Frederick M) opr NET &TCo h235 Kemp av
" Frederick M (Eleanor) emp Quinn's Paper & Paint h235 Kemp av
Vareschi Albert D emp SpECo r186 Houghton
" John M (Mary F) chef DiLego's Diner h78 Davenport
" Peter prop Clarksburg Sportsmen's Club r51 Wheeler av Clarksburg
" Rose Mrs emp SpECo r1 Lincoln
" Victor B (Dell) emp SpECo h21 Parker
" William J (Irene L) emp Florini's Rest h83 Cady
Vareski William J (Gertrude) (Berkshire Barber Shop) h28 Wesleyan
Varier Joseph (Florida) emp HMCorp h194 Union
" Marie r194 Union
" Rita A r194 Union
Varin Catherine T wid Nathan h69 Hathaway
" Joseph L custodian 69 Main res Adams
" Margaret M emp APW Adams r69 Hathaway
VARNEY GEORGE H business agent State Teachers College res inq do
Varuzzo Anthony P (Catherine) brick layer Pitts h22 Hooker
" Barbara J emp General Cleaners & Dyers Co r 9 Marion av
" Eva emp Henry Jarisch Jr Inc r22 Hooker
" Gerald emp SpECo r22 Hooker
" Joseph (Frances) emp GEPitts h1412 Church
" Josephine wid Ciro r22 Hooker
" Louis (Rose R) brick layer h71 Blackinton
" Patrick A (Florence) sec-gen mgr General Cleaners & Dyers Co h9 Marion av Bray
Vasseur Alice F (Mrs Arthur W) emp SpECo h59 Quincy
" Arthur W (Alice F) emp GEPitts h59 Quincy

A "Treadway Inn"
THE TRAVELING MAN'S Headquarters
Williams Inn
TEL. 550
WILLIAMSTOWN, MASS.

Vasseur Malvina wid George J h187 Church
" Robert emp GEPitts r59 Quincy
Vatrella Mary wid Dominic r75 Veazie
Vaughn Bertha Mrs emp SpECo h86 Cliff
" Norma emp Dupres Trucking Co r953 Church
" William H (Iola) emp C Chenail 860 r953 Church
Veazie Catherine wid William r67 Liberty
" Clifford S retired r111 Main
" Edward E USN r20 Bank
" Etta L Mrs r1334 Mass av Black
" Hester wid Edward E h20 Bank
" Ronert B (Dora C) emp JHMCo h67 Liberty
" Samuel F USN r20 Bank
Veber Roberta emp BFSpA h17 Union
Vecellio Dominick (Rita) emp GEPitts h93 Brooklyn
" Leo (Connie) emp GEPitts h34 Whittesley av Grey
" Louis J (Madeline) emp SH&Co h20 Gallup
" Madeline (Mrs Louis J) emp WSSCo h20 Gallup
Veda—see Vetro
VeDona—see Dunn
Veinotte Frank D (Mary E) emp HMCorp h186 Houghton
" Mary E (Mrs Frank D) emp SpECo h186 Houghton
Velouin Wallace J (Caroline) h33 Prospect
Venable Jessie S (Mrs Wallace H) tchr Mark Hopkins Sch h39 Montana
VENABLE WALLACE H (Jessie S) assoc prof science and mathematics State Teacher's College, v-chrm North Adams School Committee and member North Adams Planning Board h39 Montana
Vendette Elizabeth A wid Eusebe dom r21 Church
Venetian Dairy Inc 121 Holden pres Jerry J Siciliano treas Jerry J Siciliano Jr
Venice Grill Inc restaurant and bar 27 State pres-treas Louis S Farinon
Venturnii Bartholo emp WSSCo h23 Wells av
Verboom Peter (Truis) emp Mohawk Garage h37 Chesbro av
Vergunst Leonard emp BPCo Adams r37 Chesbro av
" Peter emp Mohawk Garage r37 Chesbro av
Verhaegle Joseph (Lena) painter 61 Lincoln h do
" Robert USA r61 Lincoln
Verotex Textile Engravers 1446 Mass av Black pres Eliseo V Tadiello, sec-treas Constantino Tadiello
Verrier Alcide weaver BFSpA r580 State rd Grey
" Donat r580 State rd Grey
" Georgiana Mrs h580 State rd Grey
Vet's Taxi (Arthur J Beaudin, Vincent J Beaudin, Stephen Kawa, Robert Andrews and William E Davis) 31 Marshall
Veteran Military Organziations: Charles D Sanford Post No 79 see Sanford Post
" Military Organziations: see Lincoln Camp
" Military and Associated Organizations American Legion Frank R Stiles Post No 125 see American Legion
Veteran's Tavern Gennaro Boschetti prop 139 Ashland
Veterans of Foreign Wars Dr George L Curran Post Women's Auxiliary pres Jane McLagan, sec Joan Duverney, treas Evelyn Jordan. Meets 3rd Wed 8:00 P M VFW Home
" of Foreign Wars Dr George L Curran Post 996 comm William Coleman qtm Hyman L Solomon, adjt E Joseph Celantano Meets 2nd Tues at 30 Quincy
Veterans' Administration Patrick H Caden mgr 85 Main (218-220)
Vetrella Maria wid Dominic r75 Veazie
Viall Daniel (Celia) emp BFSpA h222 Furnace
" Edward M (Margaret) emp Excelsior Printing Corp h44 N Holden
VIC & PAUL'S MOTOR SALES (E Paul Beauchamp and Victor V Lampiasi) auto dealers 207 State rd see p 42
Vicari Alfred R (Rachel) emp GEPitts h16 Hooker
" Paul (Olympia) lab B&M h169 State
Viens Alfred L (Elizabeth) emp WSSCo h69 Northern Lights av
" Alice dom Briggsville r185 North
" Clarence E (Adorina) emp Noel's Inc r6
" Donald A emp SpECo r69 Northern Lights av
" Elizabeth (Mrs Alfred L) opr NET&TCo h69 Northern Lights av
" Emma emp WSSCo r185 North
" Francis X (Rachel T) emp NET&TCo h15 Chesbro av
" Margaret R Mrs emp M Lurie & Co r33 Bank (22)
" Marie E emp NET&TCo r69 Northern Lights av
" Rachel T (Mrs Francis X) opr NET&TCo h15 Chesbro av
" Rose h225 E Main
" Victoria r225 E Main
Vigna Anna emp SpECo r64 Frederick
" Elizabeth (Mrs Thomas) emp SpECo h59 Hathaway
" Louis D (Eleanor E) h528 Barbour Grey
" Rocco (Lorraine) emp SpECo h64 W Main
" Thomas (Elizabeth) emp WSSCo h59 Hathaway
Viksnins Petris (Marija) h121 Bracewell av
Vincelette Agnes wid Nelson r rear 40 Brooklyn
" Bernice T r15 Hermon av
" Elzear (Nellie) emp APW Adams h247 Wells av
" Elzear Jr emp SpECo r247 Wells av
" Gloria T emp SpECo r15 Hermon av
" Joseph V emp GEPitts r87 Barth

BURLINGAME & DARBYS CO. Complete Line of Kyanize Paints
64 MAIN STREET TEL. 41 NORTH ADAMS

" Joseph emp BFSpA r61 Center
" Louis E (Roselyn) emp SpECo h57 Holbrook
" Nellie (Mrs Elzear) emp SpECo h247 Wells av
" Robert W r13 Elm
" Roger M emp SpECo r15 Hermon av
" Rosalie wid Ernest h15 Hermon av
" Roselyn (Mrs Louis E) emp SpECo h57 Holbrook
" Wilson J (Alice E) h13 Elm
Violette David F mech Shapiro Motor r188 E Quincy
Virgilio David (Florina) h23 High
Vitro Esther E emp SpECo r8 Veazie
" Francis emp Wmstown r8 Veazi
" Joseph emp SpECo r8 Veazie
" Theresa N emp SpECo r8 Veazie
" Victor (Josephine) retired h8 Veazie
Vivaldi Alma Mrs h94 Bracewell av
" Isadore student r102 Furnace
" Louisa emp APW Adams r102 Furnace
" Octavio (Mary) lab B&MRR h102 Furnace
Vivori Eleanor Mrs cashier Mohawk Chief Mkt r123 Francis
" Eugene A emp Montagna Motors r55 Ivory
" Joseph (Emma) emp SpECo h55 Ivory
" Joseph Jr (Eleanor T) carrier PO h123 Francis
VOGUE STUDIO (see Vallieres, Vogue Studio) Clifford L Vallieres prop 64 Main see p 116
Volpi Silvio (Mary A) emp SpECo r252 Walnut
Voltaline Mary wid Frank r53 Montgomery
Vono Felix (Teresa) emp WPWks h170 Houghton
" Rose M nurse Pitts r170 Houghton
" Teresa (Mrs Felix) emp SpECo h170 Houghton
Vrabel Joseph P (Mary J) emp Adams h49 Brooklyn
Vrooman Earle M (Jean) retired physician h93 Park av
" Jean (Mrs Earle M) prop Vrooman's Convalescent Home and nurse 93 Park av h do
Vrooman's Convalescent Home Mrs Jean Vrooman prop 93 Park av
Vumbaco Joseph (Jo Ann) emp SpECo h455 State

WMNB Radio Station Northern Berkshire Broadcasting Co Inc owners, James Gordon Keyworth general mgr, Richard J O'Brien and Charles F Kuhner commercial representatives 466 Curran Memorial Highway see bottom lines and p 117
Wabnig Anne (Mrs Rudolph) emp SpECo h116 Prospect
" Rudolph (Anne) mach APW Adams h116 Prospect
Wacyak Casimir (Rose) h387½ River
Wade Charles F (Mary I) emp WPWks h95 W Main
" Charles P (Catherine) h147 Liberty
" Helen wid James h15 Chase av
" Irma M emp White Laundry r95 W Main
Wadlegger Robert (Helen) asst foreman JHMco h62 Arnold pl
Wagenknecht Hester wid Walter A tchr N A School dept h7 Wesleyan
WAGER CLAUDE J (Helen B) prop Claude's Service Station res Clarksburg
" Helen B (Mrs Claude J) emp SpECo h School Clarks
Wagner Charles N (Alice) retail mgr Ralston Purina Co res Wmstown
Waite George A (Myra R) retired h157 River
" Robert K (May) jeweler Peeble's jewelry res Adams
Walczak Casimir (Rose) h389½ River
" Edward emp Wmstown r436 River
" Joseph emp SpECo r436 River
" Mary r436 River
" Rose (Mrs Casimir) emp SpECo h389½ River
" Sophia wid John h436 River
Walden Albena r165 River
" Arthur emp Green Island Const Co r165 River
" Augustus E (Rosa F) emp WPWks h1020 Union
" Augustus E Jr (Mary) emp B&MRR h405 Eagle
" Beatrix wid Harry h13 Elm
WALDEN J H J Howard Walden prop sporting goods 66 Main see p 88 and front cover
WALDEN J HOWARD (Sarah A) prop J H Walden res 78 Spring Williamstown
" Martin H (Evelyn) emp GEPitts h17 Northern Lights av
" Pearl Mrs emp SpECo h11 Elm
" Rose (Mrs Augustus) antiques 1020 Union h do
" William J clk r23 Walnut
" William A (Leah R) emp JHMCo h23 Johnson
" William S (Nellie) emp Cornish Wire Co Wmstown h32 Warren
Walker Anna wid Harry A h1053 Mass av Black
" Clarence C (Pearl) painter 281 Notch rd Bray h do
" Earl P (Amelia) pntr h115 Front
" Ella P wid Wells A h26 Blackinton
" George G (Ruth) emp city h1115 S State
" Ruth B savings teller NA Nat Bank res Wmstown
Wall Barbara A tchr Adams High Sch Admn r53 Cherry
WALL JAMES E (Martha L) pres-treas Wall-Streeter Shoe Co and v-pres Hoosac Savings Bank h53 Cherry
" Margaret M Mrs h1561 Mass av Black
WALL ROBERT E (Virginia D) v-pres Wall-Streeter Shoe Co res Williamstown

LINOLEUM AND RUGS **M. SCHMIDT & SONS** 42 ASHLAND ST., NO. ADAMS Tel. 1825

WALL-STREETER SHOE CO shoe mfrs 26 Union pres-treas James E Wall, v-pres Robert E Wall, sec-clk H P Cobb, asst treas John F Fitzgerald see p 108
Wallace Adolph emp GEPitts r35 Central av
WALLACE EDWARD T mgr John Hancock Mutual Life Insurance Co res Pittsfield
" James V (Elsie E) USN r12 Elm
Walsh Francis J (Carmen A) emp APW h141 Bracewell av
" Harold N (Catherine M) clk Wellington Hotel h9 Chase av
" John J (Mary F) clk SpECo h40 Williams
" John X (Mary J) tchr Drury HS h382 Eagle
" Mary wid Thomas h119 Prospect
" Mary A tchr Mark Hopkins Sch r135 E Quincy
" William J emp WPWks h135 E Quincy
" —see Walshe and Welch
Walshe Eileen clk Met Life Ins Co r26 Franklin
" Helen F wid John F h26 Franklin
" —see Walsh
Walt's Service Station prop Walter N Gamache 1519 Curran Memorial Hwy
Ward Charlotte C r21 Hoosac (2)
" Christine L sec supt of schools h21 Hoosac (2)
WARD ERNEST L (Priscilla) v-pres Sprague Electric Co res Williamstown
" John T Jr (Jane) sales mgr J F Farmer Co h410 Church
Warden Gertrude r33 Bracewell av
Ware Loisanne (Krs Kenneth) nurse NAHosp res Wmstown
Warga John (Lillian M) const wkr h61 Willow Dell
" Lillian M (Mrs John) emp BPCorp h61 Willow Dell
Warhurst Elizabeth wid Albert r362 Church
" Hilda r362 Church
Warner Donald S(LeonaD)mech eng JHMCo h206 Corinth
" Lena wid Elwin S h12 Freeman av
" Loren A student r206 Corinth
Washburn C Earle emp SpECo h41 Doane's la Black
" John D (Mary C) emp SpECo h50 Marion av Bray
WASHBURN ROBERT (Anne) sls mgr Cascade Paper Co and member North Adams School Committee r41 Doane's la Blackinton
Waska John E (Maude) emp HMCorp h38 Murray av
" Maude J (Mrs John E) emp SpECo h38 Murray av
Waterhouse John A (Ruth) emp Pitts h1334 Mass av Black
" Joseph (Harriet) retired h137 Pleasant
" Ruth (Mrs John A) office clk WPWks h 1334 Mass av Black
Waterman Dora Mrs emp HWCBCo h61 Center
" Earl E (Mildred A) emp JHMCo h1414 Mass av Black
" Howard E r1414 Mass av
" Wallace E (Jean) emp SpECo h137 State
Watson Bertha F clk McCraw & Tatro Inc res Heartwellville Vt
" James F treas Pioneer Credit Corp res Great Barrington
Watt William (Grace) retired h1191 Mass av
Watts Ida M (Mrs Robert S) emp BFSpA h 120 Eagle
" Margaret cook Mountain View Rest Home r21 Blackinton
" Robert S (Ida M) Surveyor Beverly h120 Eagle
Weatherwox Anna M wid William r9 N Holden
Webb Edward E (Ethel M) clk Burlingame & Darbys r306 Walker
" Edward retired r111 Bracewell av
" Ethel M (Mrs Edward E) office mgr HWC Co r306 Walker
Weeks Frank H (Irene I) emp GE Pitts h 405½ Houghton Clarksburg
" James H (Maude) emp Wellington Hotel h2 Tannery Yard
" Maude (Mrs James H) emp Wellington Hotel h2 Tannery Yard
Wein Anna M (Mrs Harry) emp 17 Eagle h60 Chase av
" Eugene (Jacqueline) emp Wein's Shoe Store h573 Barbour av Grey
" Harry (Anna M) prop Wein's Shoe Store h60 Chase av
Wein's Shoe Store Harry Wein prop 17 Eagle
Weinberg Sarah wid Isadore r36 Royal av
Weiner Leon H (Freida) prop Rich's Cut Rate res Wmstown
Weirich Clara B (Mrs Harold C) church sec First Meth Church h50 Notch rd Bray
" Harold P (Clara B) teller NA Nat Bank h50 Notch rd Bray
Weisgarber R M v-pres-treas Bliss Business College res Pittsfield
Weishoffer Freda wid Herman h372 W Main
Weissbrodt Jack K (Bertha H) tailor and furrier 7 Holden h255 Houghton
Welch Catherine C clk J C Penney Co h606 E Main
" Charles F dentist 95 Main (12) h169 Pleasant
" Frank J social wkr Welfare Dept h258 Ashland
" James T (Phyllis E) yd clk B&A frt depot h50 Chase av
WELCH KATHARINE C treas Clifford C Haskins Insurance Agency Inc res Williamstown
" Neal W (Harriet) sales adm SpECo and Radio Station h164 Church
" Paul O (Ann) prop Pine Grill h1103 State rd Black
" Phyllis E (Mrs James T) emp SpECo h50 Chase av
" Thomas M (Ruth C) (Roach Bros) h595 E Main
" Thomas R student r595 E Main

THE S. B. DIBBLE LUMBER CO.
TEL 158 NORTH ADAMS
WALLBOARD FLOORING BIRD'S ROOFING

" Tina A clk McCraw & Tatro Inc res Williamstown
" W Arthur (Dorothy A) (Roach Bros) h 489 E Main
" William J mgr Pine Grill r169 Pleasant
" —see Walsh
Weld Chauncey N emp Adams h193 Prospect
Wellington Block 16-24 State
WELLINGTON HOTEL THE John F Pitroff mgr Richmond-Wellington Hotel Co props 20 State see p 89
Wells Arthur L (Louise) shoe cutter WSSCo h157 River
" Carrie E h103 Main (608-609)
" George A retired h103 Main (624-625)
" Harry I (Claire B) emp Mullen Bros h354 E Main
" Harry O (Dorothy) emp SpECo h70 State rd Bray
" Louise M (Mrs Arthur L) emp WSSCo h 157 River
" Margaret r111 Bracewell av
WELLS MARGARET A asst librarian North Adams Public Library h568 W Main
" Robert O (Florence B) prop Cascade Paper Co h91 Marion av Bray
Wentz Edward r74 Spring
" Marion J wid Edward J h74 Spring
West Barbara r62 Hathaway
WEST BOB SERVICE STATION Edward J West prop gasoline, oil etc, also range and fuel oil 128 Ashland see p 44
" Charles E (Laura N) prop West's Variety Store 373 State rd Grey h do
WEST EDWARD J (Dorothy) prop Bob West Service Station h Eagle Clarksburg
" End Market Abraham A Less prop meats and groceries 437 W Main
" Exilda wid Joseph h352 W Main
" George A (Barbara) pres Mohawk Valley Aviation Co Inc res Bennington Vt
" Grace M wid George J h881 Mass av Black
" Lena M r881 Mass av Bray
" Pat r95 Main
" Richard H (Barbara) mgr Bob West Service Station h364 State rd Grey
" Thomas A (Irene) emp APW Adams h15 Montana
West's Filling Station Michael F Callahan prop gasoline and oil 368 State rd Grey
" Variety Store Charles E West prop 373 State rd Grey
Western Massachusetts Theatres Inc lessee Paramount Theatre and prop Richmond Theatres Francis J Faille mgr 36 and 55 Main
" Summit Dairy Bar sum bus Union (Mohawk trail)
WESTERN UNION TELEGRAPH CO Alexander F Birnie mgr 7 State
Westoff Joseph retired h18 Lincoln
Weston Beth A phys dir, assoc prof science and dean of women STCollege r57 Davenport
" Guy (Sybil) printer Excelsior Printing Co h Maple
Weyers Ann B (Mrs William R) emp SH&Co h414 Eagle
" William R (Ann B) driver BStRyCo h414 Eagle
Whalen Esther F (Mrs Thomas F) emp WSS Co h437 E Main
" Francis F emp HMCorp r8 Holden
" Thomas F (Esther F) emp WSSCo h437 E Main
" —see Whelan
Wheaton Kendall C emp Ken's Service Station r15 Ryan's la
Wheelan—see Whelan
Wheeler Daniel tchr DHS res Charlemont
" Ethel J beautician Richard's Beauty Shoppe r21 Montgomery
" Evelyn B (Mrs Halford E) sec to treas Williams College h4 Doane's la Black
" Halford E (Evelyn B) slsm Cleveland Ohio h4 Doane's la Black
" Helen S wid Watson P h338 State rd Grey
" Leroy emp B&M h157 State
" Robert K pres Pioneer Credit Corp res Great Barrington
" William (Jean) emp BStRyCo h465½ Eagle
Wheelock Catherine I (Mrs Willis) emp BF SpA h320 State
" Cecelia L wid Willis h103 Main (525-526-527)
" J Willis (Catherine I) carrier PO h320 State
Whelan—see Whalen
Whipple Ann wid Raymond G h12 Bethel
" Arthur lab h74 School
" Essie J r74 School
" George H (Gladys) emp BFSpA Adams h36 Bank
" James H (Grace) retired h94 Hall
" Raymond G USA r12 Bethel
Whitcomb Lewis (Loraine) emp Adams High Sch h27 North
" Summit Co Inc prop Hairpin Turn Gift Shop after 1005 Union pres v-pres Donald O Candey, treas Louis H Canedy
Whitcombe Robert (Christina) emp WPWks h72 Marietta
White Addie h134 Brooklyn
" Alexander J (Anna) emp SpECo h522 Union
" Anna (Mrs Alexander J) emp SpECo h 522 Union
" Daniel emp Shapiro's h10 Spring
" Dora E Mrs r59 Chase av
" Elaine emp HWCBCo r59 Chase av
" George M retired r Wellington Hotel (209)

MONTAGNA MOTORS Chrysler and Plymouth Sales and Service
Cor. RIVER AND MARSHALL TEL. 2581 NORTH ADAMS, MASS.

SHAPIRO MOTORS Inc. Distributors of Dodge and Plymouth Cars and Trucks
35-47 UNION ST., NORTH ADAMS Tel. 268—269—270

White Jack(June)emp GEPitts h81 Hathaway
" James W retired r69 Main (5)
WHITE LAUNDRY Robert A McNown prop 40 River tel 1486 see p 61
" Mary S Mrs r7 Quincy
" William (Katherine) emp Briggsville h 802 E Main
Whitehead Dorothy D (Mrs James R) emp SpECo h502 Union
" James R (Dorothy D) emp R I Widen Co h502 Union
" Robert emp Pitts h545 Union
Whitehouse Adeline W wid George L r6 Bradford
Whitman Herman prop Hollywood Millinery rYMCA
" Myron B (Violet) emp R J Widen Co h 1238 Mass av Black
Whitmore Eleanore dom 479 Union r do
" Elizabeth A h298 Eagle
" Guy H emp WCBCo h27 Hudson
Whitney Albert retired r42 Bank
" Block 32 Bank
" Brayton (Vera) emp Whitney's Package Store h30 Whitman
WHITNEY CLINTON E (Lucy P) prop Whitney's Beverage Shop h17 Marion av Braytonville
WHITNEY JAMES A (Sophia) prop James Whitney Construction Co res Hamel av Williamstown
WHITNEY JAMES CONSTRUCTION CO James A Whitney prop contractors and builders 89 State and Hamel av Williamstown see p 66
" James L emp The System Co r5 Whitman
" John F (Jennie) mgr Liggett Drug Co res Clarksburg
" R Donald (Mary) emp B&M h73 Holbook
" Sceva E Jr (Elspeth) retired h5 Whitman
" Vera F (Mrs Brayton) opr NET&TCo h 30 Whitman
" Verne E h73 Holden
" William B slsm Renton Baking Co Inc r5 Whitman
WHITNEY'S BEVERAGE SHOP Clinton E Whitney prop 57 Ashland see p 99
Whittaker Andrew (Martha M) emp Industrial Foods Inc h215 Ashland
" —see Whitaker
Whittle Bernard H (Veronica A) emp Mohawk Garge h126 W Main
" Dorothy (Mrs James) clk Boston Store h126 W Main
" James (Dorothy) service mgr Mohawk Garage h126 W Main
" Russell embalmer Simmons Funeral Home r126 W Main
Whitton Leslie W (Leona) retired h26 E Quincy
" Leona (Mrs Leslie) emp Florence's Dress Shop h26 E Quincy
Wicksman Robert S (Dorothy M) physician 85 Main (608-610) res Wmstown
WIDEN PETER J (R J Widen Co) res Danvers
WIDEN R J CO (Robert J, William and Peter J Widen) tanners Ashton Av Blackinton see p 107
WIDEN ROBERT J (Alice G) (R J Widen Co) res Williamstown
WIDEN WILLIAM (Helen M) (R J Widen Co) res Williamstown
Wigwam Coffee Shop Louis Amell prop Mohawk Trail
Wilcox Bonnar D (Esmerilda) prop Parkhill Paper Co r188 Pleasant
" Catherine wid John E r5 Cherry pl
" Esmerilda (Mrs Bonnar D) emp APW Adams r188 Pleasant
" Frederick emp Wmstown r1597 Mass av Black
" Harold night clk Richmond Hotel r Wellington Hotel
" Samuel G (Christine D) elec 188 Pleasant h do
Wildman Clarence W (Florence A) dentist 76 Main h68 Elmwood av
" Clarence W Jr (Marion D) emp SpECo Adams h57 Frederick
" Marion D (Mrs Clarence W Jr) nurse NA Hosp h57 Frederick
Wilk Arthur E (Angela M) mech Nash North Adams Inc r154 Resevoir rd
" Justin (Lorraine) farm hand Adams h655 W Shaft rd
Willette Francis J (Carmela F) emp R J Widen Co h72 Charles
" Mary wid Frank R h52 Chase av
" Maude M clk NA Transcript r52 Chase av
" —see Ouilette
Willey Anne Mrs emp WSSCo h rear 82 Holden (2)
Williams Anna L (Mrs Robert N) pub school nurse h70 Frederick
" Anne (Mrs James W) emp SpECo r2 Church Hill Black
" Arthur cook Richmond Hotel r89 Center
" Bert A cook r Wellington Hotel
" Bertha M Mrs emp HWCBCo r740 Church
" Chester (Georgiana) emp Richmond Hotel h157 State
" Clarence S (Dollie) h371 River
" David T (Henrietta L) retired h358 W Main
" Edward F (Marguerite) carp h308 Church
" Ethel wid Thomas D h1569 Mass av Black
" Foster USN r44 W Main
" Frank A (Margaret) emp BFSpA Adams h44 W Main
" Frank N USA r2 Church Hill Black
" Franklin A (Mary) USN r8 Brook ter
WILLIAMS FERDERICK E (Lillian C) (Williams & Brignolo) res Luce rd Williamstown
" Harold R r36 Bank (3)
" Helen wid James E h2 Church Hill Black
" James N (Anne) emp SpECo r2 Church Hill Black
" Jane A Mrs h36 Bank (3)

Noel Incorporated BENDIX HOME LAUNDRY
218 ASHLAND STREET NORTH ADAMS TELEPHONE 320

" John A emp SpECo r36 Bank (3)
" Lawrence (Leona) emp Grey Mills r328 Ashland
" Lillian (Mrs Sylvannus) clk McCraw & Tatro h3 Edgewood av Black
" Mae emp White Laundry r Burdickville rd
" Margaret dom 21 Blackinton h430 River
" Marguerite (Mrs Edward) asst J D Massucco h308 Church
" Mary wid Andrew A r46 Bryant
" Raymond E (Eleanor E) emp GEPitts r1569 Mass Black
" Robert H emp GEPitts r740 Church
" Robert H (Muriel A) emp GEPitts h39 Edgewood av Black
" Robert N (Anna) emp WPWks h70 Frederick
" Roy T retired r109 Center
" Ruth emp SpECo h Burdickville
" Ruth Mrs h159 State
" Sylvannus E (Lillian) patrolman NAPD h3 Edgewood av Black
WILLIAMS & BRIGNOLO (Frederick E Williams and Albert J Brignolo) milk and cream plant rear 60 Union and prop Joy-Ful Dairy Bar 470 Union see bottom edge
Williamson Harry G (Alice) emp Renton's Bakery h Eagle Clarksburg
" Shirley A emp Renton's Bakery r Eagle Clarksburg
Willis Perry H (Flora G) clk h152 Richview av Bray
Wills Florence wid Earl L bkpr 42 Marshall r316½ State rd Grey
" Rachel M wid Robert h89 Center
Wilson Ann (Mrs Thomas R) bkpr A&P Super Mkt h51 Chestnut
" Arthur (Stephanie) emp BFSpA h111 Ashland
" Emma L Mrs r497 W Main
" Francis H student r15 Harris
" Gerald E Rev (Dorothy) pastor Zion Pentcostal Church h61 Cherry
" Harriet A wid William H r51 Chestnut
" Harriet B Mrs h15 Harris
" James student r15 Harris
" Jennie R r RD2
" John A (Thelma) prop Wilson's Radio & Television Service r38 Bracewell av
" Mary r782 Curran Mem Hwy
" Mary A wid Stanley h12 Duggan
" Mary R wid Harold S emp J C Penney Co h74 Chestnut
" Otis E (Grace) emp Adams h295 W Main
" Paul student r11 Davenport
" Paul C (Helen M) supt JHMCo h11 Davenport
" Regina A (Mrs Reginald) emp WSSCo h 91 Front
" Reginald F (Regina) emp WSSCo h91 Front
" Stephanie (Mrs Arthur) emp SpECo h111 Ashland
" Thomas R (Anna F) carrier PO h51 Chestnut
" William (Georgina) sexton First Congregational Church h108 E Quincy
" William J (Martha) painter and paperhanger 782 Curran Memorial Hwy
" Zane O nurse NAHosp res RD1 NA
Wilson's Radio and Television Service John A Wilson prop 7 Brooklyn
Wilton Alexander h60 Rand
" Peter (Laura) emp HMCorp h459 W Main
" Stephen emp HMCorp r60 Rand
Wimpenney Dorothy E emp Cornish Wire Wmstown r69 Holden (11)
" Elizabeth N wid William L emp White Laundry h69 Holden (11)
" Francis W (Doris A) supvr SpECo h20 Holden la
" Russell emp Nap's Service Station r69 Holden (11)
Wimpy's Variety Mrs Priscilla Morin prop 267 State
Windover Fred B (Honorita) asst sales mgr SpECo h214 Prospect
" Marcia emp NET&TCo r16 Freeman av
" Robert E USN r16 Freeman av
Windrow Alfred E (Hazel B) h95 Brooklyn
" Hazel B (Mrs Alfred E) emp SpECo h95 Brooklyn
" Jane emp SpECo h221 E Main
" Jean E clk 13 Eagle r69 Davenport
" Richard A USA r95 Brooklyn
" Robert mech Shapiro Motors Inc h35 Union
WINDROW WILLIAM (Ruby) office mgr Modern Dairy Inc h69 Davenport
Windsor Lake end Bradley
WINDSOR PRINT WORKS DIVISION see Consolidated Textile Co Inc see p 105
Winebert Independent Textile Union pres Nelson Charron, V-pres Walter Sullivan, sec-treas Alfred Hood. Meetings 2nd Fri of every month 7:30 p m at CLU Hall 52 Main
Winship Carrie M wid Louis C h127 Pleasant
Wise Ernest Ernest G (Cecelia) emp Braytonville Garage h Brickyard ct
" Shops (Inc) Marie Cataldo mgr 107 Main
" William E (Viola) emp NBGCo h149 Notch rd Bray
Wisher Bernard (Teresa) mech Brewer Bros h79 Richview av Bray
Wishnia Julius (Chernia) r199 Houghton
" Max (Bronia) h205 Houghton
Witherell F Helen clk Excelsior Printing Co r3 Rickards Black
" James A (Ethel D) truck dr Greylock Express h34 Shaft rd
" Rachel Mrs h45 Montana
" Raymond F (Josephine) retired h3 Rickards Black
" Robert R (Cora M) emp JHMCo h West Shaft rd
" William R (Katherine P) emp NYC h543 State (sum res)
Withey Mary F wid John r1312 Mass av Black

DURNIN BROTHERS BOOK and JOB PRINTING
52-54 Center St. Tel. 803 No. Adams, Mass.

Withrow David (Martha) emp Adams h15½ Avon
Witkowski Mary E (Mrs Frank) opr NET&T Co res Adams
Wivell Frederick A (Hazel C) emp Carley Mach Wks h27 Owens av
Woffenden Fay (Katie) emp JHMCo h150 Prospect
Wohl Irving (Mary) mgr Lurie's h10 Spring
Wohlar George C (Margaret L) emp Mullen Bros h66 Bracewell av
" Margaret L (Mrs George C) emp SpECo h66 Bracewell av
Wojcik Eleanor emp SpECo r50 Bracewell av
" Henrietta Mrs r84½ Bracewell av
" Stanley J h84½ Bracewell av
" Virginia (Mrs William J) emp SpECo h50 Bracewell av
" William Jr (Virginia) USA h50 Bracewell av
WOJCIK WILLIAM J (Ida) liquor license commissioner and welder General Electric Pittsfield h50 Bracewell
Wojnicki Helen (Mrs William W) sten Vets Adm h189 Kemp av
" William W (Helen) emp BFSpA h189 Kemp av
Wolbrom—see Walbrom
Wolfe Joseph H (Shirley) emp J F Collins & Co h564 Barbour Grey
Wolfrun Walter (Julia) emp SpECo h205 E Main
Wolkin Anne (Mrs Irving) prop Kiddie Shop h18 South
" Isidore (Anne) emp Hoyloke h18 South
Woloski Anthony (Antonia) emp HMCorp h58 Rand
" Anthony Jr emp HMCorp r58 Rand
Women of the Moose Chapter 240—Pres Mrs Eleanor Fletcher, rec sec Mrs Nettie Bates, treas Mrs Ida Foster Meets every Tues at Moose Hall 8:15 P M
Women's Christian Temperance Union 568 W Main—treas Mrs Bernice C Daniels Meets on call at members homes
WONDOLOSKI STANLEY (Genevieve S) prop O K Rubber Welders h801 Union
Wood Allen S (Gladys) emp State highway h172 E Quincy
" Anna wid Isaiah h17 Phelps av Grey
WOOD ASHLEY A (Jessie) plumbing and heating 89 State h911 Church see p 68
" Aurora Mrs emp HMCorp r42 Gallup
WOOD BROS musical merchandise pianos radio etc 421 North Pittsfield see front edge
" Claire I clk Boston Store res Clarksburg
" Earl (Elva) emp Brothers Roofing h23 Center
" Edwin R USA r153 Veazie
" Franc nurse 111 Church r do
" George H (Rose G) mech H A Orr Co h3 Crowley av
" Joseph (Mamie) emp State highway dept h28 Park av
" Joseph C USN r28 Park av
" Lawrence G (Adda) emp SpECo h48 School
" Margaret L Mrs tchr Houghton School r172 E Quincy
" Mary wid Andrew emp WPWks h189 Eagle
" Ora (Mrs Ralph) emp Florinis Restaurant r42 Gallup
" Ralph (Ora) emp BFSpA r42 Gallup
" Rupert A (Rita) emp Adams h216 State rd Grey
" Samuel (Hazel) emp WPWks h153 Veazie
" Walter D emp SpECo r38 Veazie
" William (Albina) emp BFSpA h567 State rd Grey
WOODARD DUDLEY B (Mildred) prop Certified Credit Service h1097 State rd Blackinton
" Mildred (Mrs Dudley B) prop Mayfair Beauty Salon h1097 State re Black
Woodin Irving treas Mohawk Stone Products Inc res Schenectady NY
Woolworth F W Co Joseph F Caffrey mgr 5 and 10c Store 87½-89 Main
Wooster Alvin A (Mildred Y) minister of music First Baptist Church res Stamford Vt
Worth Ella M Mrs h53 Tremont
" William H (Viola I) emp Edward Dupras r53 Tremont
Worthington Aaron J (Theresa) emp SpECo h51 Rand
" Bertha R (Mrs Ray) emp Warren Wire h1591 Mass av Black
" Earl W (Bessie) emp Pownal Vt h1328 Mass av Black
" Ray (Bertha R) h1591 Mass av Black
Wright Alice (Mrs George) emp SpECo h111 Gallup
" Alton M emp Carson's Saw Mill Clarks r183 Houghton
WRIGHT ARCHIE B (Catherine D) civil eng and surveyor 85 Main (400) and member North Adams Board of Appeals h265 Houghton
" Block 21 Bank
" Burton emp SpECo h6 Hescock pl
" Charles (Mary) emp SpECo h30 Wheeler av Clarksburg
" Charles D (Elizaveth) retired h108 Booklyn
" Charles D Jr (Mildred) service mgr Herbert A Orr Co Inc h589 W Main Bray
" Edith M waitress Hub Restaurant r11 Briggs
" Edmund G (Florinda) plumber Pitts h17 Elm
" Edmund G Jr USA r17 Elm
" Fannie E wid Henry C h11 Briggs
" Florinda (Mrs Edmund G) clk Wise's Dress Shop h17 Elm
" Frederick USA r111 Gallup
" George (Alice) emp George's Tire Shop h111 Gallup
" Henry J emp C Wire Co Wmstown r rear 73 Holden

GAGLIARDI FUEL CO. Coal - Coke OIL - BOTTLED GAS
24 ASHLAND ST. Phone 9 See Page 81 Yard Office 85 STATE ST.

" Howard H (Rose M) emp SpECo h243 River
" Ishmael r6 Hescock pl
" James W r32 State
" Janet M student r183 Houghton
" Magdalyn T r49 Ashland
" Mary (Mrs Charles) buyer Boston Store h30 Wheeler av
" Mildred D (Mrs Chas D) emp SH&Co h 589 W Main
" Milford P (Margaret M) emp A Shapiro & Son Adams h rear 160 Eagle
" Norman (Ruth) emp SpECo h33 Beach
" Ora R wid George h385 W Main
" Ralph A lineman NET&TCo h12 Fuller
" Eussell H emp Carson Saw Mill Clarksburg
" Stella M Mrs h183 Houghton
Wylde Carlton T (Aline M) carp h61 Liberty
" Mary wid Cornelius h19 Orchard ter
Wyman Grace Mrs dom h15 Quincy
Wynn James H (Arlene V) emp SpECo h89 E Quincy

YANKE ARTHUR emp JHMCo h16 Tyler
Yarter Edmond A (Elizabeth W) retired h9 Blackinton
" Edward (Orvilla I) emp Russell I Baker h456 Union
" Russell L (Imelda) emp SH&Co h109 Cliff
" Ruth emp SpECo r188 E Quincy
" —see Guertin
Yeadon Frederick D (Janet) clk PO h91 Kemp av
" Janet (Mrs Frederick D) tchr Johnson Sch h91 Kemp av
" Robert L student r91 Kemp av
Yeaw Lucius C h rear 65 Park av
Yelle Donald F dentist 85 Main (310) r270 Franklin
Young Francis (Evelyn) emp JHMCo h69 Williams
" Helen A (Mrs James J) opr NET&TCo h656 Ashland RD1
" James J (Helen A) emp APW Adams h656 Ashland RD1
" Katherine maid NAHosp r do
YOUNG MEN'S CHRISTIAN ASSOCIATION open daily from 9 a m to 10 p m except Sunday 38 Summer pres Herbert B Clark, v-pres Harold E Crippen, treas and rec sec Albert L Fuller, gen sec Edward L Battey, see p 55
" Men's Christian Association Auxiliary—chrm Board of Directors Mrs Harold B Payne sec Mrs Leo F Neibur, treas Mrs Harold Allen. Meets 3rd Thursday in Oct, Dec, Feb and April at 2 p m at YMCA
" Myron E student r20 Harrison av
" Pauline tchr Drury High Sch r50 Dover
" Wallace A (Charlotte F) emp SpECo h20 Harrison av
" Wallace A Jr emp Boston r20 Harrison av
Yuliano Doris (Mrs Peter) clk Excelsior Printing Co h166 Houghton
" Josephine wid Cermino h96 W Main
" Peter (Doris) emp HMCorp h166 Houghton
"Yut" Sokolove's Army Store Julius Sokolove prop clothing 15 Eagle
Yvonne's Beauty Salon Yvonne M Michaud prop 57 Main (38)

ZAGARINSKY HARRY (Minerva) emp Lev Hardware Co h225 Eagle
Zagorski Sylvester D (Elinor) emp BFSpA Adams h rear 82 Holden (4)
Zanella Leon P (Minnie V) emp B&MRR h8 Lewis pl
Zanett Clementina wid Louis h27 Hall
" Nello emp Gevaert's r27 Hall
Zapert Andrew (Catherine) emp BFSpA h 146 Protection av Grey
" Catherine (Mrs Andrew) emp BFSpA h 146 Protection av Grey
Zappaula Carmelo sta fireman WPWks h302 Walnut
" Francis (Joan) emp Cornish Wire Works Wmstown h250 Walnut
Zappone Antoinette (Mrs Vincent) emp BF SpA Adams h Reservoir rd
" Vincent (Antoinette) h Reservoir rd
Zaulis Eleanor(Mrs Percy) emp BGSpA h rear 7 Quincy
" Percy (Eleanor) emp BFSpA hrear 7 Quincy
Zavelinski Stasia hskpr 48 Wall r do
Zdon Walter (Jeanna A) emp JHMCo h23 Irving av
Zemi Angelo emp APW Adams h83 Furnace
Zepka Albert L (Anna) emp SpECo h443 State rd Grey
" Anna (Mrs Albert L) emp BFSpA h443 State rd Grey
" Frederick emp SpECo r5 Morgan av
" Joseph farmer h307 Protection av Grey
" Josephine M emp BFSpA r307 Protection av Grey
" Matthew lab r307 Protection av Grey
" Veronica J emp BFSpA r307 Protection av Grey
Zerra George (Grace) emp B&A h79 Spring
Ziaja Stanley (Mary) emp SpECo h80½ Prospect
Ziegler Donald emp Berkshire County Selective Breeders Association r1072 State rd Black
Zimmer Katherine emp BFSpA r40 Taft Grey
" Margaret A h40 Taft Grey
" Mathias (Theresa) emp BFSpA h20 New
Ziter Alphonse J prop The Sign Shop r5 Oak av
" Antoino A retired h5 Oak av
" Camille J (Julia C) bus driver h279 State
" Freda wid Joseph A emp WSSCo h29 Montgomery
" Kathleen M tchr Bray Sch r3 Church pl
" Karem J(Mary)emp Pitts h29 Montgomery

MAUSERT'S ICE CREAM CO., Inc. Manufacturers of Quality Ice Cream
188 RIVER ST. Tel. 1959 NORTH ADAMS

Ziter Louise USN r5 Oak av
Zito Mary Louise wid Anthony emp SpECo h70 Gallup
Zocchi Charles (M Helene) emp Wmstown h 82 Veazie
" Ernesta wid Angelo h14 Nelson
" Josephine clk NBGCo r14 Nelson
" Louis (Armania M) patrolman NAPD h 54 Bradford
Zoito Andrew (Dorothy) h292 Houghton
" Angeline M emp Horn Taxi r33 Forest
" Anna (Mrs Joseph G) emp BFSpA h33 Forest
" Anthony (Rita) emp SpECo h174 Houghton
" Joseph G (Anna) emp BFSpA h33 Forest
" Vincent A (Anna) emp WPWks h50 Veazie
Zona Anthony (Mary) emp NBGCo h181 Houghton
" Joseph (Ellen) emp SpECo r Avenue D
Zontini Antonio (Adelaide) lab h385 River
Zuchero Teresa wid George h64 Francis
Zwiercan John emp SpECo h421 River
" Walter J (Joan) truck driver h703 W Shaft rd

This is the Sign of the Progressive Merchant

Every City must have a Directory not only to give the names and addresses of its citizens, but also to give that character of progressiveness that would record the names of its people for historical purposes. Everyone has forefathers, these forefathers have made the history of this country; someday you will be the forefather and your descendants can visualize your life's work quicker through the registration in the Directory of your time than in any other way. The BIOGRAPHICAL HISTORY OF THE MASSES IS CONTAINED IN THE CITY DIRECTORY AND IN NO OTHER PLACE. That stamps its importance to the family. To make your history, watch your directory registration to see that it accurately records your position in life from year to year.

BURLINGAME & DARBYS CO. Wholesale and Retail HARDWARE
64 MAIN STREET TEL. 41 NORTH ADAMS

MANNING'S

North Adams Numerical Street Directory

1952

Copyright 1952, by H. A. Manning Co.

Containing a full list of streets and roads, with the dwellings, heads of families, and stores located thereon. ⓪ Designates house owner resides at.

A STREET
(See Avenue A)

ADAMS STREET. H-3
From 15 Harris westerly to byd Tyler
Left
8 Thomas E O'Neil, Jr ⓪
8 Bernard O'Neil
10 Arthur A Schmidt
10 Augustus J Trahan
10 John Faustini ⓪
12 Alfred Skorupski ⓪
— **Tyler crosses**
— **Hescock pl ends**
Right
3 Alfred A Demo
9 Thomas Bezzie ⓪
11 Edward D Dingas ⓪
17 James H Blair
21 George A Shepard ⓪
25 Edward Krock
27 Albert Critelli
29 Gilbert Masson
— **Tyler crosses**

ADDISON AVENUE, GREYLOCK. X-7
Crosses Whittesley av
63 Lawrence W Gallagher ⓪

ARNOLD LANE. M-14
From 48 Arnold pl
Right
1 Morris Gold ⓪
3 James W Fallon
3 Emma Leibowitz

ARNOLD PLACE. M-14
East from 98 Church
Left
23 Berkshire Greenhouses, florists
23 Vacant
25 Francis M Naughton
27 Mae A Bradshaw ⓪
31 Charles Oschman
31 Clayton A Hynes
33 Irvin Littlefield
35 Mrs Ellen E Potter
37 Mrs Cora Stewart
41 Adolph N Marsh ⓪
45 George Dragotta
47 Thomas Slater
49 Robert Pringle
51 Vacant
55 Maurice Chonard
55 Mrs Elizabeth F Graham
55 Frank S Gassett
55 Mrs Ernestine Gagner ⓪
55 Rudolph Benedette ⓪
59 William F LaPlante ⓪
60 Robert Adams
60 William E Gordon
60 Euclide M Gagner ⓪
62 Robert Wadlegger ⓪
Right
34 Eugene H Babcock
36 Allison Card
38 Mrs Catherine Schmutz
40 Mrs Julia C MacArthur
42 Harold Godfrey
44 Weston A Cate
48 James Russell
— **Arnold lane begins**

ASHLAND STREET. P-14
From 114 Main to S Church
Left
Thibert's Taxi
Frank N Daniels, Taxi
10 Kwalitee Gift Shop
12 Rougeau & Gardner, barbers
14 Maplewood Cleaners
16 Louise Hat Shop, millinery
18 Sally's Youth Center
24 Gagliardi Fuel Co, office
26 Berkshire Coal Co Inc
28 Emily's Beauty Salon
— **Summer crosses**
42 M Schmidt & Sons Inc, furniture
44 Raymond Gebauer ⓪
44 Henry Thibodeau
50 Mrs Anna D Barry
50 Raymond J Dudley
50½ Petri's Master Cleaners, Dyers and Furriers
— **Quincy crosses**
70 Texaco Super-Service Station
80 Mrs Pearl G Berti
80 Vacant
80 Mrs Mary Farinon
80 Edward R Harrington ⓪
— **Chestnut crosses**
106 Vacant
— **Rand lane begins**
116 A & P Super Market
128 Bob West Service Station
134 Carl J Sharkey Signs
136 Mrs Mary Durocher
136 Thomas E McGraw
136 Ashland Shoe Service
140 Vacant
140 Oscar Vallieres
140 Fred G Earle
140 Arthur J Cavey
142 William J Lussier
142 Nelson Blanchard
146 Vacant
146 Thomas Racine
146 Vacant
146 Vacant
148 E J Crogea, used furniture
150 Sam's Kosher Market
152-156 Frank's K F Motor Sales
156 Frank's Express
158 Joseph Galipeau
158 Harold R Aubin
160 Chave Odom Congregation
164 William S Clark
166 Raymond J Luczynski
168 Vacant
168 Stanley Sanderson
170 Samuel Patashnick, grocer
— **Washington av begins**
176 Robert F Dube
176 Ralph V Blanchard ⓪
178 Harry I Trombley ⓪
180 John Garno ⓪
192 Mrs Winifred Diefendorf
194 Mrs Jennie V Parisien ⓪
194 Martin Drescher
200 State Armory
— **Porter begins**
218 Noel Inc, automotive electricians
232 George's Tire, Radiator and Body Works
232 George's Amoco Station
240 George Rhode
— **Blackinton begins**
258 Frank J Welch ⓪
258 Edmond M Brazeau
262 John F McConnell
264 Charles Kozberg
264 Mrs Lillian Kozberg, corsetiere
266 Raymond Fishlein, Jr
268 John Fenton
270 Michael J Monahan ⓪
270 Abbott D Abbott
278 Hugh A McCormick ⓪
278 Mary J Dene ⓪
— **Hoosac begins**
Brewer Bros, used car lot
296 Open Air Commission Mart
— **Lawrence av begins**
318 Charles R Busby
318 Lawrence E Brothers
322 Vacant
324 Vacant
326 Laurence Williams
328 William W Gitelson
332 Percy E Larabee, Jr
332 Paul W Lobo
336 Lawrence Maxwell
336 Israel Myerson ⓪
344 Nathan J Carr ⓪
344 Percy C Donnelly
358 Frederick J Gagner ⓪
358 Zygamond Nash

A "Treadway Inn"
WEDDING RECEPTIONS
Large or Small
Williams Inn
TEL. 550
WILLIAMSTOWN, MASS.

MAUSERT'S ICE CREAM CO., Inc. Manufacturers of Quality Ice Cream
188 RIVER ST. Tel. 1959 NORTH ADAMS

Ziter Louise USN r5 Oak av
Zito Mary Louise wid Anthony emp SpECo h70 Gallup
Zocchi Charles (M Helene) emp Wmstown h 82 Veazie
" Ernesta wid Angelo h14 Nelson
" Josephine clk NBGCo r14 Nelson
" Louis (Armania M) patrolman NAPD h 54 Bradford
Zoito Andrew (Dorothy) h292 Houghton
" Angeline M emp Horn Taxi r33 Forest
" Anna (Mrs Joseph G) emp BFSpA h33 Forest
" Anthony (Rita) emp SpECo h174 Houghton
" Joseph G (Anna) emp BFSpA h33 Forest
" Vincent A (Anna) emp WPWks h50 Veazie
Zona Anthony (Mary) emp NBGCo h181 Houghton
" Joseph (Ellen) emp SpECo r Avenue D
Zontini Antonio (Adelaide) lab h385 River
Zuchero Teresa wid George h64 Francis
Zwiercan John emp SpECo h421 River
" Walter J (Joan) truck driver h703 W Shaft rd

This is the Sign of the Progressive Merchant

Every City must have a Directory not only to give the names and addresses of its citizens, but also to give that character of progressiveness that would record the names of its people for historical purposes. Everyone has forefathers, these forefathers have made the history of this country; someday you will be the forefather and your descendants can visualize your life's work quicker through the registration in the Directory of your time than in any other way. The BIOGRAPHICAL HISTORY OF THE MASSES IS CONTAINED IN THE CITY DIRECTORY AND IN NO OTHER PLACE. That stamps its importance to the family. To make your history, watch your directory registration to see that it accurately records your position in life from year to year.

BURLINGAME & DARBYS CO. Wholesale and Retail HARDWARE
64 MAIN STREET TEL. 41 NORTH ADAMS

MANNING'S
North Adams Numerical Street Directory
1952

Copyright 1952, by H. A. Manning Co.

Containing a full list of streets and roads, with the dwellings, heads of families, and stores located thereon.
ⓞ Designates house owner resides at.

A STREET
(See Avenue A)

ADAMS STREET. H-3
From 15 Harris westerly to byd Tyler
Left
8 Thomas E O'Neil, Jr ⓞ
8 Bernard O'Neil
10 Arthur A Schmidt
10 Augustus J Trahan
10 John Faustini ⓞ
12 Alfred Skorupski ⓞ
— **Tyler crosses**
— **Hescock pl ends**
Right
3 Alfred A Demo
9 Thomas Bezzie ⓞ
11 Edward D Dingas ⓞ
17 James H Blair
21 George A Shepard ⓞ
25 Edward Krock
27 Albert Critelli
29 Gilbert Masson
— **Tyler crosses**

ADDISON AVENUE, GREYLOCK. X-7
Crosses Whittesley av
63 Lawrence W Gallagher ⓞ

ARNOLD LANE. M-14
From 48 Arnold pl
Right
1 Morris Gold ⓞ
3 James W Fallon
3 Emma Leibowitz

ARNOLD PLACE. M-14
East from 98 Church
Left
23 Berkshire Greenhouses, florists
23 Vacant
25 Francis M Naughton
27 Mae A Bradshaw ⓞ
31 Charles Oschman
31 Clayton A Hynes
33 Irvin Littlefield
35 Mrs Ellen E Potter
37 Mrs Cora Stewart
41 Adolph N Marsh ⓞ
45 George Dracotta
47 Thomas Slater
49 Robert Pringle
51 Vacant
55 Maurice Chonard
55 Mrs Elizabeth F Graham
55 Frank S Gassett
55 Mrs Ernestine Gagner ⓞ
55 Rudolph Benedette ⓞ
59 William F LaPlante ⓞ
60 Robert Adams
60 William E Gordon
60 Euclide M Gagner ⓞ
62 Robert Wadlegger ⓞ
Right
34 Eugene H Babcock
36 Allison Card
38 Mrs Catherine Schmutz
40 Mrs Julia C MacArthur
42 Harold Godfrey
44 Weston A Cate
48 James Russell
— **Arnold lane begins**

ASHLAND STREET. P-14
From 114 Main to S Church
Left
Thibert's Taxi
Frank N Daniels, Taxi
10 Kwalitee Gift Shop
12 Rouqeau & Gardner, barbers
14 Maplewood Cleaners
16 Louise Hat Shop, millinery
18 Sally's Youth Center
24 Gagliardi Fuel Co, office
26 Berkshire Coal Co Inc
28 Emily's Beauty Salon
— **Summer crosses**
42 M Schmidt & Sons Inc, furniture
44 Raymond Gebauer ⓞ
44 Henry Thibodeau
50 Mrs Anna D Barry
50 Raymond J Dudley
50½ Petri's Master Cleaners, Dyers and Furriers
— **Quincy crosses**
70 Texaco Super-Service Station
80 Mrs Pearl G Berti
80 Vacant
80 Mrs Mary Farinon
80 Edward R Harrington ⓞ
— **Chestnut crosses**
106 Vacant
— **Rand lane begins**
116 A & P Super Market
128 Bob West Service Station
134 Carl J Sharkey Signs
136 Mrs Mary Durocher
136 Thomas E McGraw
136 Ashland Shoe Service
140 Vacant
140 Oscar Vallieres
140 Fred G Earle
140 Arthur J Cavey
142 William J Lussier
142 Nelson Blanchard
146 Vacant
146 Thomas Racine
146 Vacant
146 Vacant
148 E J Crogea, used furniture
150 Sam's Kosher Market
152-156 Frank's K F Motor Sales
156 Frank's Express
158 Joseph Galipeau
158 Harold R Aubin
160 Chave Odom Congregation
164 William S Clark
166 Raymond J Luczynski
168 Vacant
168 Stanley Sanderson
170 Samuel Patashnick, grocer
— **Washington av begins**
176 Robert F Dube
176 Ralph V Blanchard ⓞ
178 Harry I Trombley ⓞ
180 John Garno ⓞ
192 Mrs Winifred Diefendorf
194 Mrs Jennie V Parisien ⓞ
194 Martin Drescher
200 State Armory
— **Porter begins**
218 Noel Inc, automotive electricians
232 George's Tire, Radiator and Body Works
232 George's Amoco Station
240 George Rhode
— **Blackinton begins**
258 Frank J Welch ⓞ
258 Edmond M Brazeau
262 John F McConnell
264 Charles Kozberg
264 Mrs Lillian Kozberg, corsetiere
266 Raymond Fishlein, Jr
268 John Fenton
270 Michael J Monahan ⓞ
270 Abbott D Abbott
278 Hugh A McCormick ⓞ
278 Mary J Dene ⓞ
— **Hoosac begins**
Brewer Bros, used car lot
296 Open Air Commission Mart
— **Lawrence av begins**
318 Charles R Busby
318 Lawrence E Brothers
322 Vacant
324 Vacant
326 Laurence Williams
328 William W Gitelson
332 Percy E Larabee, Jr
332 Paul W Lobo
336 Lawrence Maxwell
336 Israel Myerson ⓞ
344 Nathan J Carr ⓞ
344 Percy C Donnelly
358 Frederick J Gagner ⓞ
358 Zygamond Nash

A "Treadway Inn"
WEDDING RECEPTIONS
Large or Small
Williams Inn
TEL. 550
WILLIAMSTOWN, MASS.